2 CENTS PAY NO MORE!

Chicago Daily Tribune

THE WORLD'S GREATEST NEWSPAPER

FINAL ★★

VOLUME XCV.—NO. 56 C [REG. U. S. PAT. OFFICE. COPYRIGHT 1936 BY THE CHICAGO TRIBUNE.] THURSDAY, MARCH 5, 1936.—34 PAGES THIS PAPER CONSISTS OF TWO SECTIONS—SECTION ONE PRICE TWO CENTS IN CHICAGO AND SUBURBS ELSEWHERE THREE CENTS

SEIZE MESSAGES; LOBBY ROW

HONEST BALLOT BILLS DIE; LACK 4 SENATE VOTES

4 Absentees, 2 Mute Spell Defeat.

BY PERCY WOOD.

[Chicago Tribune Press Service.]

Springfield, Ill., March 4.—[Special.]—Honest elections were denied Chicago and other large cities of Illinois by the state senate today when the Schnackenberg-Hubbard-Brands permanent registration bills failed to pass.

The proposed enactments provided that two permanent registration cards be signed by each prospective voter, the "master" card to be filed with the election board and the duplicate to be kept at the polling place. On election day each prospective voter would be required to sign his name on a polling sheet, and election judges would compare his signature with his registration card before he would be permitted to cast his ballot.

Four Votes Shy of Victory.

Needing 26 votes, these widely approved measures received only 22. The opposition totaled 23, one senator voted present, another sat silent in his seat when his name was called, and four were absent.

At the conclusion of the count, but before the vote had been announced, Senator Louis O. Williams [Dem., Clinton], who handled the bills for Gov. Horner, sought to suspend the roll call—a customary procedure of keeping a bill alive when it is hoped that new support could be found for it the next day—but Lieut. Gov. Donovan refused to permit suspension.

Brands Action "Arbitrary; Unjust."

Rising, with the tally slip in his hand, the presiding officer declared that he was going to announce the vote, "because the session is in its closing days and I am informed that the house has adopted a sine die resolution for Friday."

It developed in a few minutes that the house resolution actually called for a recess until April 21, one week after the approaching spring primaries.

Senator Williams complained bitterly of Lieut. Gov. Donovan's ruling after the incident was closed and the bills had been declared dead.

"The lieutenant governor was arbitrary and unjust," said Williams.

Defeat Blamed on Absentees.

Mr. Donovan explained to newspaper men that he believed it would have been impossible for the proponents to obtain the four votes necessary for victory. He pointed to the serious illness of Harry C. Boeke [Dem., Freeport] and the presence in Florida of Richey V. Graham [Dem., Cicero], president pro tempore, who is vacationing.

The other two absentees were Democratic Floor Leader Rollo M. Shaw of Lawrenceville and J. S. Mundy of Marshall. Senator Mundy was in his seat yesterday and Senator Shaw was reported to have been in the city today.

The defeat of the honest elections bills was at the behest of the Chicago Democratic machine, which managed to enlist the aid of a group of downstate Democrats. Every Chicago Democrat save T. V. Smith, professor of philosophy at the University of Chicago, voted against the bills. Smith was an ardent and eloquent supporter.

13 Republicans Favor Bills.

Thirteen of the fifteen Republicans were for the bills, the dissenters being Senators James B. Leonardo and Daniel A. Serritella, both of Chicago.

More than four hours of alluring debate and explanations of votes were required before the bills had been killed. They died hard in point of time, but the results were apparent as soon as some of those absent yesterday, and upon whom Williams had based his hopes of victory, began to rise in their seats and explain why they were voting "no."

The results showed no changes from that recorded in a test vote of strength yesterday.

Mrs. Hixon Thanks Supporters.

Mrs. Frank P. Hixon, president of the Illinois League of Women Voters, one of the leaders in the campaign for permanent registration, made the following comment:

"The League of Women Voters desires to thank the civic and business organizations and public spirited citizens and members of the legislature who coöperated so wholeheartedly in this movement for improved

[Continued on page 10, column 1.]

NEWS SUMMARY of The Tribune

[And Historical Scrap Book.]

Thursday, March 5, 1936.

WASHINGTON.

Seizure of telegram by federal communications commission faces court test. Page 1.

House Democrats tackle job of drafting bill to impose 620 millions a year in new taxes. Page 2.

Brief filed by Pierre S. du Pont charges attempt by New Deal to injure him and John J. Raskob by income tax suit. Page 8.

President Roosevelt observes third anniversary of office by opening Norris dam. Page 8.

DOMESTIC.

New York strikers and authorities open all night struggle over walkout. Page 1.

Chicago Democratic machine succeeds in killing permanent registration bills in state senate. Page 1.

Kansas pledges Landon its 18 delegates in G. O. P. national convention. Page 1.

Prof. Einstein publishes long expected theory of constitution of matter; holds electricity and gravitation are components. Page 6.

Entirely new witness declares he saw Fisch in auto "many times" in the neighborhood of the Lindbergh home. Page 7.

House votes to recess all three special sessions until April 21, but senate temporarily balks plan. Page 10.

Four persons injured in hotel fire at Muskegon, Mich. Page 14.

LOCAL.

Winslow, ousted school principal, refuses offer of probation in embezzlement case. Page 1.

Senator Lewis declares opposition to Roosevelt program to increase corporation tax burden. Page 2.

Guns that killed State Representative Prignano and Anthony Gebhardi are traced to same source. Page 3.

U. S. begins presenting evidence against Arthur W. Cutten in income tax case, claiming $1,242,000. Page 3.

Saloonkeeper pleads guilty to slugging editor. Page 7.

Chicago lawyer asks receiver for supposed cache of Parish pipe line stock in Canadian vault. Page 15.

Death notices, obituaries. Page 14.

Radio programs. Page 14.

News of society. Page 17.

Moving picture review. Page 17.

FOREIGN.

Japan establishes special "Tokio court martial" to try 22 rebel officers; Konoye declines premiership. Page 4.

German on trial for espionage in London linked to wartime spy activities in United States. Page 4.

Britain's three largest warships to be stationed in the Mediterranean regularly. Page 4.

"More than fulfilled expectations," Dr. Eckener declares after 3 hour test trip in new Zeppelin LZ129. Page 5.

Two scrubwomen tell in British murder trial of Dr. Buck Ruxton's efforts to remove bloodstains from house. Page 6.

Polish rabbis ask Jews of world, on day of fast of Esther, to protest Poland's anti-kosher bill. Page 11.

SPORTS.

Sox shift Haas to first base; Appling leaves for camp. Page 21.

Cub regulars beat Yannigans, 11 to 2, in first game of season. Page 21.

Golden Glovers hold last workouts for final bouts tomorrow. Page 21.

Desperate Bruins battle Blackhawks tonight at Stadium. Page 21.

Wisconsin basketball player rebels against coach. Page 21.

Davis promises Dizzy a beating when he comes. Page 21.

Indiana quintet cancels entry in Olympic tournament. Page 22.

Young Walter Johnson shows Athletics his pitching skill. Page 23.

EDITORIALS.

A Revolutionary Tax; New Fears of War; Freight Trucks in the Home Street. Page 12.

FINANCE, COMMERCE.

Treasury announces plan to buy newly mined Canadian silver. Page 25.

Railroads open plea to continue emergency freight rates. Page 25.

Steel producers planning price discounts on quantity orders. Page 25.

Stock prices climb again in heavy trading. Page 25.

Six chairmen to be dropped in reserve bank shakeup. Page 25.

Standard Oil Company of Indiana loses patent suit appeal. Page 26.

Pacific Gas files largest utility bond issue—90 millions—with SEC. Page 28.

Farmers paid higher price for hogs following death of AAA. Page 29.

Want Ad index. Page 29.

Average net paid circulation
FEBRUARY, 1936
THE CHICAGO TRIBUNE
DAILY *in excess of* 800,000

BLACK GROUP GETS WIRES BY THE MILLIONS

Court Test Comes on March 11.

[Chicago Tribune Press Service.]

Washington, D. C., March 4.—[Special.]—Two entirely different aspects of the lobbying situation were presented in the nation's capital today. While Senator Hugo L. Black's lobby committee was laying plans for further harassment of individuals and associations opposed to the New Deal, Senate Majority Leader Joseph T. Robinson appeared before and encouraged a massmeeting of small business men assembled for the announced purpose of lobbying the administration's antichain store bill through congress.

Meanwhile other developments in the lobbying activities included:

1. Disclosure that the federal communications commission, which has jurisdiction over telegraph companies, has seized millions of telegrams from the Western Union and Postal Telegraph companies and turned them over to the Black committee.

Employé Relative of Black.

2. Disclosure that A. G. Patterson, an official of the communications commission, is a relative of Senator Black's wife, and was originally brought here from Alabama by Senator Black to help conduct his air mail investigation.

3. An attack on the communications commission in the house, where both Republicans and Democrats accused that agency of violating not only its statutory authority but the fourth amendment of the constitution which prohibits unreasonable searches and seizures.

4. Hearing on a temporary restraining order obtained by the Chicago law firm of Winston, Strawn & Shaw against the Western Union Telegraph company, which had been scheduled for tomorrow, was continued until March 11 at the request of the telegraph company.

Many Thousands Seized.

It was learned that the federal communications commission has made mass seizures of the telegraphic correspondence of more than a thousand individuals, corporations, law firms and prominent individuals opposed to the policies of the New Deal, all of which are in the hands of the Black inquisitors. The FCC seized more than 15,000 telegrams from the Washington office of the Western Union company alone. Other seizures, made throughout the country both by the FCC and under subpena by the Black committee, have brought the total of telegrams now in hand to more than 5,000,000.

Although Senator Black categorically denied that the FCC had coöperated with his committee, it was learned from unimpeachable sources that such coöperation was obtained last August when the telegraph companies refused to comply with a so-called "blanket" subpena from the Black committee calling for all telegrams sent or received which might relate in any way to lobbying. The telegraph companies complained that such a subpena was unreasonable and that compliance with it would be a violation of the law. The Black committee thereupon called upon the communications commission, which is authorized by law to examine the books of communications companies,

[Continued on page 8, column 2.]

First aid for silhouettes

Dance for more reasons than the pleasure of it, advises Antoinette Donnelly, Tribune beauty editor. Few kinds of exercise offer pleasanter ways to attain the slender silhouette, she says.

Read her illustrated article about the tango, together with 13 "don'ts" for dancers by Arthur Murray.

In Next Sunday's Tribune

THE RESTLESS ANIMAL THAT COULDN'T STAY ON EITHER SIDE BECAUSE THE GRASS ON THE OTHER SIDE ALWAYS LOOKED GREENER

ACTOR GLENN HUNTER IS HELD FOR FAILING TO PAY A HOTEL BILL

(Picture on back page.)

Glenn Hunter, 40 years old, widely known stage and screen actor, was arrested yesterday in his studio apartment at 675 North Michigan avenue on a charge of defrauding an innkeeper. The Congress hotel accused Hunter of checking out on Monday owing $225.

Hunter was locked up for the night at the detective bureau by Detectives Nicholas Downey and John Quinn. They learned later that the Finchley men's store at 19 East Jackson boulevard had made a complaint that Hunter passed a bogus check for $129 last Saturday when he purchased new clothing. Hunter declared last night that he had given the store the wrong check. He said he would pay the hotel as soon as he made some money.

Hunter registered at the Congress hotel on Dec. 22 when he opened at the Blackstone theater in a Russian play, "Squaring the Circle," which closed after a brief run. His next venture, a monologue on Saturday night at Orchestra hall, drew a small house.

Since his first appearance on the stage in 1916, Hunter's forte has been emotional juvenile rôles. His greatest success was in "Merton of the Movies." Other plays in which he starred were "Seventeen," "Penrod," "Clarence," "The Intimate Strangers," "Smilin' Through," and "Young Woodley."

$10,000 Lioness Strays; Shot for $80 "Bounty"

Bakersfield, Cal., March 4.—[Special.]—Shot by a mining prospector for the $80 bounty he thought the state would pay him, Spunky, pet movie lioness, valued at $10,000, was found near the prospector's shack today. Spunky strayed from her owner, Rennie Renfro, near the Ken Maynard movie location camp here and was shot by the prospector. The miner discovered that the state will not pay bounty on an animal born in captivity.

Trapeze Performer Asks a Divorce onNervousnessPlea

Los Angeles, Cal., March 4.—[Special.]—Freda Asay went before Superior Judge Parker Wood to ask a divorce from Russell Asay on grounds that their work together as trapeze performers 130 feet in the air "made me very nervous when I thought how we were not getting along well together and that he had to catch me at just the right time."

Kansas Gives Landon All of Its Delegates

Wichita, Kas., March 4.—(AP)—Kansas Republicanism threw its full weight today behind Gov. Alf M. Landon for the party's presidential nomination, pledging him the state's 18 delegates to the Cleveland convention.

In a state convention that sidetracked everything except the "Landon boom," Republicans joined with their state committee in offering the Kansas governor as the "best fitted" candidate.

New Mexico Republicans on Monday indorsed Landon while choosing six uninstructed delegates. Two delegates have been pledged to Landon in Oklahoma's incompleted slate.

Picks Delegates at Large.

The Kansas convention elected Senator Arthur Capper, Henry J. Allen, former senator and governor, William Allen White, Emporia editor, and Mrs. E. C. Little as delegates-at-large. It instructed them to vote for Gov. Landon for the presidential nomination "until he is nominated or until he releases them." District conventions previously had chosen 14 delegates, giving them similar instructions.

The resolution indorsing Gov. Landon, adopted by a rousing chorus of "ayes," read in part:

"We feel justifiable pride in the attention which his common sense administration of the affairs of Kansas has evoked in other states. We believe that he is the one man, above all others, who is best fitted for the position of standard-bearer on the Republican party in the next campaign and we offer his name to Republicans of the nation, not only as the leader who will make the best candidate, but as one who, when he is entrusted with the affairs of the national government, can be depended upon to give the country a sound and sane administration."

Pro-Landon in Jersey.

Trenton, N. J., March 4.—(AP)—A Landon for President movement in New Jersey was under consideration today by Hervey S. Moore, a Republican state leader and Trenton attorney.

Sentiment in New Jersey favorable to the candidacy of Gov. Landon of Kansas was seen recently in an informal poll among 19 of the 21 Republican county chairmen. There was unanimous indorsement of Gov. Landon among the 19 chairmen present.

WHAT'S IN A NAME? SAFETY FIRST FINED AS TRAFIC VIOLATOR

Los Angeles, Cal., March 4.—[Special.]—Into court today came a young man charged with trafic violation.

"What's your name?" demanded the court.

"Safety First, your honor," the defendant answered.

"I didn't ask you for a trafic slogan," Judge Carns returned with some asperity. "I want your name."

"Safety First," said the young man firmly.

"Say, are you trying to kid me?" the court exploded.

But the young man wasn't kidding, though it took him some minutes to convince Judge Carns his name really is Safety First.

Judge Carns gave Safety First a $2 suspended sentence for driving with a defective windshield.

MR. JORGENSON HAS CALLERS BUT DISAPPOINTS 'EM

A man and a woman sat nervously in the office of Capt. Daniel Gilbert, chief investigator for the state's attorney's office.

"You are sure the person you saw was Alvin Karpis?" asked Gilbert.

"Positive," the man replied. "You see, we went to the third floor apartment at 4018 North Keystone avenue by mistake. When we knocked the door was opened by this fellow. He had a machine gun in his hands. We know it was Karpis."

Within a short time after this interview Tuesday detectives, disguised as teamsters and workers, were filling the area surrounding the apartment house. All night they stayed on guard to keep the nation's No. 1 public enemy in the trap. Yesterday, when all was ready, Capt. Gilbert gave orders to raid, and squad cars raced to the scene carrying 25 detectives armed with machine guns and tear gas.

Lieuts. Thomas Kelly and William Drury, wearing bulletproof vests, hammered on the door of the third floor apartment. A mild mannered young man opened it. He said he was Lester Jorgenson, a gunsmith.

"Yes," he said, "a man and a woman did call yesterday. I was expecting my brother, and went to the door carrying a rifle I was fixing. It had some gadgets clamped to it. Maybe that's why they thought it was a machine gun."

Ex-Principal Spurns Plan for Leniency

Charles S. Winslow, who was discharged as principal of the Lake View evening high school after his conviction for embezzling $9,954 of school tuition funds, stood silent yesterday before Judge John C. Lewe in the Criminal court when he was offered a chance to plead guilty and be placed on probation.

Winslow's attitude came as a surprise to the court and the prosecutor, and even to his own attorney, Daniel A. Covelli. Both Judge Lewe and Assistant State's Attorney Leslie E. Salter had made it plain that he would be granted a new trial and be given leniency if he would agree to plead guilty to embezzling $199.

$9,954 Repaid During Trial.

During his trial Winslow repaid the $9,954 to the school board in a dramatic court scene and the jury which convicted him on Feb. 20 recommended leniency. Under a peculiarity of the state probation law, however, probation is forbidden in convictions for embezzling $200 or more.

Therefore the only way in which the court would be able to grant leniency to Winslow is by giving him a new trial and accepting his plea of guilty to embezzling $199. Embezzlement carries a penalty of 1 to 10 years in prison.

The hearing was continued until Monday after Attorney Covelli said he wanted to confer further with his client. He explained later that Winslow believed he should be vindicated because of the repayment of the money which was raised by teachers' organizations.

Considers Money a Loan.

During the trial Winslow admitted on the witness stand that he took the money, but declared he regarded it as a loan. He testified he had used the funds to make payments on a mortgage on his home and to care for his ailing wife.

Judge Lewe disclosed he had been visited by several of the jurors in the case, who told him they thought Winslow would be legally admissible to probation under their verdict. The court said it was willing to follow out the wishes of the jurors because of Winslow's past good record and because of the restitution.

Notice was sent yesterday from the office of Superintendent of Schools Bogan to principals and teachers that applications would be accepted for the principalship of the Gregory elementary school, a position formerly held by Winslow, together with his night school principalship.

Dog Marks 23d Birthday; Cat Has a Stork Shower

Kent, Wash., March 4.—(AP)—Trixie, Boston bull terrier, celebrated her 23d birthday today. Marie Englund, Trixie's owner, said she had American Kennel club records of the dog's birth. Miss Englund's mother baked a cake with 23 candles. The dog didn't get any.

A Shower for "Gin Fizz."

Seattle, Wash., March 4.—(AP)—Agnes Colvin gave a "shower" for her black cat, Gin Fizz, an expectant mother. The cat had a high time with a catnip mouse.

THE WEATHER

THURSDAY, MARCH 5, 1936.

Sunrise, 7:18; sunset, 6:45. Moon sets at 6:18 a. m. tomorrow. Mars is the evening star. Venus, Jupiter, and Mercury are morning stars.

Chicago and vicinity—Increasing cloudiness, somewhat colder Thursday afternoon and night; moderate west to northwest winds Thursday; Friday generally fair, rising temperature in afternoon.

Illinois—Increasing cloudiness, somewhat colder extreme north Thursday; Friday generally fair, rising temperature north portion in afternoon.

TRIBUNE BAROMETER.

TEMPERATURES IN CHICAGO

MAXIMUM, 3 A. M. 47
MINIMUM, 2 A. M. 27

3 a. m....47	Noon 39	8 p. m....30
4 a. m....44	1 p. m....40	9 p. m....30
5 a. m....42	2 p. m....38	10 p. m....28
6 a. m....41	3 p. m....38	Unofficial—
7 a. m....40	4 p. m....38	11 p. m....28
8 a. m....39	5 p. m....33	Midnight ..28
9 a. m....39	6 p. m....32	1 a. m....27
10 a. m....39	7 p. m....31	2 a. m....27
11 a. m....39		

For 24 hours ended 8 p. m. March 4:

Mean temperature, 39; normal, 31; excess for March, 23 degrees; deficiency since Jan. 1, 449 degrees.

Precipitation, none; deficiency for March, .25 of an inch; total since Jan. 1, 2.97 inches; deficiency since Jan. 1, 1.37 inches.

Highest wind velocity, 20 miles an hour, from the northwest at 9:26 a. m.

Barometer, 7 a. m., 29.90; 7 p. m., 30.12.

March 5, 1935:

Maximum temperature, 57; minimum, 36, mean, 46; clear; precipitation, none.

[Official weather table on page 28.]

N. Y. FIGHTS ALL NIGHT TO END BUILDING TIEUP

Continues Efforts to Halt Walkout.

(Pictures on back page.)

New York, March 4.—[Special.]—With both Mayor Fiorello H. La Guardia and District Attorney William C. Dodge "cracking down" tonight, prospects improved for an early settlement of the strike of elevator operators and other service workers in 1,500 buildings throughout the city.

The district attorney took the most spectacular action when he subpoenaed James J. Bambrick, president of the union and leader of the strike, to appear tomorrow afternoon for questioning on his purported threats to call a general strike and "incite riot." Bambrick during the day uttered dire threats of a "nation-wide" strike.

The mayor kept the strike leaders in conference all day with officials of the realty owners and reconvened the session after dinner tonight with the statement that "I'll keep them together all night, if necessary, to bring an agreement."

Push All Night Session.

At 10 p. m. the mayor came out of the conference room and said "there's nothing new, but we are going on." The indications were that preparations had been made to stay in session all night.

Assisting in the mayor's efforts at settlement was Edward F. McGrady, assistant secretary of labor.

As the night session began it was reported prospects for an agreement were "very good." This was the opinion expressed by Bambrick, the strike leader, although spokesmen for the Realty Advisory board, the organization representing some 8,000 building owners in the negotiations, were not so outspoken in professions of optimism.

It was evident, however, that the many hours spent in conference since Monday have not been in vain and that the conflicting sides have been brought closer together than appeared possible on Sunday, when the strike went into effect.

La Guardia Spends Day.

Because of the many hardships and widespread inconvenience caused by the strike to scores of thousands of apartment house dwellers, the growing tension arising from the strike, the manifestations of violence already developed, and the danger of increasing violence if the strike is permitted to go on, Mayor La Guardia devoted the entire day to the situation.

Today George Scalise, international vice president of the Building Service Employés' union, said he had received from Chicago, international headquarters, the following telegram:

"Your battle has electrified the entire country. The entire resources of the International Building Service union are behind you, both financially and morally. The executive board met in Chicago and made this decision at 2 o'clock this morning, that if necessary, and at your discretion, we will pull out every building service employé in the United States."

Although there was an abatement of violence in picketing activities, the day brought the first fatality of the strike when Samuel Gallow, 23, was killed while operating a freight elevator at 151 Central Park West. Gallow was a special guard hired for strike duty through the O'Connell Detective agency. He slipped and fell while trying to get into the elevator while it was moving.

Break Up Demonstrations.

Picketing demonstrations by strikers in Park avenue, Madison avenue, and on Broadway were broken up by the police. There was no fresh rioting.

The strike was extended to 170 additional buildings, most of them apartment houses, the total number of buildings affected being estimated by the police as 1,479. Of this number 113 were in the Bronx.

The strike in Manhattan remained confined principally to the residential sections between 59th street and 125th street on both sides of 5th avenue and to the mercantile district between Chambers and 42d street, along Broadway and side streets.

Six small buildings were added to the strike list in the financial district, where thirty buildings were affected. Although strike leaders had threat-

ened to tie up the entire city unless the strike was settled, no concerted effort to extend the strike on any large scale was made. This was attributed to the fact that peace negotiations were in progress. It was learned that Mayor La Guardia had prevailed upon the strike leaders to curtail activities pending the negotiations. In effect this was of an unofficial truce.

District Attorney Dodge intervened when he issued a request subpena for the appearance before him of Bambrick and George Scalise, international vice president of the Building Service Employés' union, to be questioned about the strike violence in Park avenue at midnight on Tuesday following a mass meeting of strikers at the Star casino in East 107th street.

5,000 March Down Avenue.

More than 5,000 strikers marched down the avenue after the meeting, smashing windows, invading apartment lobbies, and engaging in fist fights with nonstriking employés and strikebreakers. The disturbance came after the strikers had heard addresses by the strike leaders and threats by Bambrick to "fight it out in the streets," to call a general strike, and "tear down the entire town," if the demands of the strikers were not granted.

The district attorney acted on a complaint received in a telegram from Frederic Coudert Bellinger, a tenant at 293 Park avenue, and president of the newly formed Tenants' Defense league. Equipped with a trench helmet and shot gun, Bellinger has been guarding the elevators in his building.

Offers to Talk It Over.

Bambrick sent a telegram to Dodge saying he would be glad to meet him at any time "to discuss any and all phases of the building service problem." Bambrick was not so polite, however, in a statement to newspaper men.

"I would be only too glad to meet Mr. Dodge at any time," he said, on learning that detectives had been ordered from the district attorney's office to extend the "informal invitation." "His action is wrong, unfair, and crazy. The speech I made last night was a legal speech. It was as forceful as I could make it and within my rights as an American citizen."

Before entering the city hall conference, Bambrick declared that unless there was a quick settlement satisfactory to the union he would extend the strike to include all of the Grand Central zone, Washington Heights, Harlem and the Bronx, as well as Brooklyn and Queens.

Ready to "Shoot Works."

"If this thing collapses at the city hall we are going to shoot the works," he said. "I have already issued instructions to get things lined up. I'm going to the mayor's conference with the best intentions, but if the Realty Advisory board continues to show the same rotten arrogance I'm going to say let's fight it out in the streets. We have shown only one-half of our strength so far. I want to settle this and settle it quickly. Scalise last Monday expressed a willingness to the mayor to be locked up with the real estate men in a room until a settlement was reached."

Repeats General Strike Threat.

Bambrick declared that the entire organized labor movement was behind the strike and that President William Green of the American Federation of Labor had been "contacted" by the strike leaders. He repeated his threat of a general strike of all union workers in the city and produced a telegram from Jerry Horan, international president of the Building Service Employés' union, in Chicago, pledging support of the walkout and declaring that the international was ready, if necessary, "to pull out every building service employé in the United States" in support of the walkout here.

UNION CHIEFS HERE DOUBT PLAN TO CALL NATION-WIDE STRIKE

Officials of the Building Service Employés International union, which has headquarters here, refused yesterday to comment on a report from New York that "if necessary" a nation-wide strike of the union would be called. They admitted only that a conference of officers was held early yesterday to discuss the New York strike.

From other sources it was reported that the international organization intends to back the New York movement only with money. These sources pointed out there is little possibility of members of the union being called out in sympathy here or elsewhere.

The most powerful union in the international organization here is the Chicago Flat Janitors union, headed by Jerry Horan, who is president of the international. The flat janitors have a suitable contract with the Chicago Real Estate board.

Horan, who has been in touch with the New York strike leaders, was in Chicago yesterday. None of the other international officers is in New York, it was reported.

TRY TO SUPPRESS PLANS AIMED AT REVIVAL OF NRA

[Chicago Tribune Press Service.]

Washington, D. C., March 4.—[Special.]—Maj. George L. Berry, President Roosevelt's industrial coördinator, today sent reports to his industrial advisory council hinting at legislation to revive the NRA and warning that "all precautions should be observed to keep these reports from the press."

Maj. Berry's action followed a White House conference which he attended yesterday with Secretary of Labor Perkins and Secretary of Commerce Roper. After the conference President Roosevelt declared there had been no talk of legislation to revive the NRA. The conferees, the President said, had merely discussed unemployment and industry's prospects for absorbing it.

Maj. Berry's reports sent to members of his industrial advisory council were compiled by various subcommittees of his "industrial coördinating" organization and dealt with such subjects as child labor, wages and hours. It was learned that the communications expressly stated that no legislation seeking to accomplish the objectives of the outlawed NRA was contemplated for the present session of congress, but indicated that such legislation might be sought if President Roosevelt is reëlected.

N. Y. HELD LIABLE FOR DAMAGE IN HARLEM RIOTS

New York, March 4.—[Special.]—Verdicts totaling $1,200 were returned today by a jury in the Supreme court before Justice Bernard L. Shientag to seven store owners who sued the city for negligence because of damage to their property during the riots in Harlem on March 19 and 20 of last year.

The action was a test case to determine the city's liability. Barney Rosenstein, counsel for the store owners, said that fifteen similar cases are pending. The case hinged on whether or not a riot actually occurred and whether the property damages resulted from this.

Assistant Corporation Counsel Matthew Troy admitted crowds had gathered and that rowdies had thrown bottles, but contended these acts would not constitute a riot.

DOLEFUL HOUSE BEGINS WORK ON NEW TAXES BILL

Less Than Proposed Levy on Surplus Studied.

[Chicago Tribune Press Service.]

Washington, D. C., March 4.—[Special.]—The third anniversary of the New Deal was observed in doleful fashion by house Democrats today as they tackled the laborious task of drafting a tax bill to meet President Roosevelt's demands for 620 million dollars annually for farm subsidies and the soldiers' bonus.

Members of a ways and means subcommittee, after listening to a group of treasury experts, tentatively agreed upon a proposal to place an average levy of 33 1-3 per cent on undistributed corporate surpluses. Although the President had indicated that no portion of the surpluses should be exempt, the congressmen were considering setting up some form of exemption so that a reserve might be maintained by corporations to cover depreciation, provide working capital, and protect an industry against "a rainy day."

Lawmakers Are Long Faced.

After three years of gay spending, the statesmen were long faced as they saw the prospect of saddling new taxes on the nation, especially in an election year. Their only consolation, as expressed privately by many of them, was that business, and not the small taxpayer, was to bear the shock of the tax offensive.

Chairman Samuel B. Hill [Dem., Wash.] of the subcommittee, declared that banks and life insurance companies would be exempt from the provisions of the bill. He also asserted that the bill would not prevent corporations from building up "reasonable reserves."

The present corporate tax system would be abolished if the surplus tax levy went into effect and Hill contended that corporations could avoid paying more taxes. Corporations would save the average of 16 per cent they are now paying by holding on their net income, Hill asserted. Holding back about half of their net earnings for surplus, under the average of 33 1-3 per cent, they would pay no more taxes than at present, Hill declared.

Estimates 600 Million Gain.

"It is estimated that on the basis of the undistributed net profits of the taxable year 1936," Hill declared, "that the proposed tax would yield 1 billion, 600 million dollars. We would lose by repealing corporate taxes now in existence an amount which if deducted from 1 billion 600 million would leave a net in revenue additional to what we are now receiving of about 600 millions."

After first considering a tax ranging from about 27 per cent to 46 per cent on corporation surpluses, the committee finally fixed tentatively upon a range of from 20 per cent to between 37 and 40 per cent. Guy T. Helvering, commissioner of internal revenue, told the committee that these rates might seem "startlingly high," but that they were necessary. It was emphasized that whatever the percentage range, the average tax should be approximately 33 1-3 per cent.

At an afternoon session the committee considered President Roosevelt's proposal for a tax on funds returned to processors after the Supreme court decision invalidating the AAA. Chairman Hill said that these funds totaled 217 million dollars, and the committee considered placing a tax of 90 per cent upon this money. A processor would be under the necessity of proving that he had not passed on the tax in order to avoid paying the 90 per cent levy.

The subcommittee will spend another week on the bill before making its report, Hill said. It was learned that the treasury has the bill completely drafted, but the congressmen will be given all the time they want for "hearings" in order that the measure may seem to have been given a thorough study.

"The surplus tax is feasible," Hill told reporters tonight. "The main argument in its favor is that it is equitable; it treats all alike."

Borah Approves in Part.

While the house ways and means committee was considering the President's tax program, Senator William E. Borah of Idaho, prominent contender for the Republican nomination for President, came out for the principle of taxing undistributed earnings.

"Like all taxes," said Senator Borah, "it may be carried to the point where it may be destructive. But, within proper safeguards, I am prepared to consider the proposition with entire sympathy as to its soundness. Generally speaking these undistributed profits should go out to the stockholders, and this will help to bring that about."

Senator Borah, however, invited President Roosevelt to propose an agency of retrenchment, a body of men authorized to cut down government extravagance and waste.

"Government waste has become a national disease," he declared.

Senator Daniel O. Hastings of Delaware, another Republican, denounced the President's program as "confiscatory."

"It is a direct penalty upon thrift, both as to corporations and to individuals," Hastings said. "It most effectively ends the so-called 'breathing spell' that the President promised business, and is additional evidence, if any is needed, that the New Deal is making every effort to stifle private enterprise in this country."

One of the Republican minority members of the subcommittee, Isaac Bacharach of New Jersey, predicted after the session that the corporate reserve tax would never be approved by congress.

Byrns Sees No Trouble.

But Speaker Joseph W. Byrns and Majority Leader William B. Bankhead [Dem., Ala.] both professed to see no difficulties in the way of the measure. Both pointed to rising stock market quotations as an encouraging sign.

Representative Harold Knutson [Rep., Minn.], introduced a resolution directing an immediate survey of activities of regular government departments and emergency agencies and report to congress on possible government economics.

"Such a study would show the possibility of an immediate savings of one billion dollars," Knutson said. "This saving would come largely from the abandonment of useless projects such as the TVA, the Grand Coulee dam and the Passamaquoddy tidal project."

COUNTESS BARBARA FINDS BABY MAY COST $600,000 TO CHARITY

LONDON, March 4.—(AP)—The little Count Haugwitz-Reventlow, heir to part of the American Woolworth millions and already known as the world's richest baby, may also be the world's most costly baby, an authoritative source said today.

His mother, the former Barbara Hutton, who is now pronounced well on the road to recovery after complications followed the birth of her first child, is likely to pay about $6,000 in doctor's fees for him, this source said—but will have an opportunity to contribute $600,000 more to hospital charities as a thanks offering.

Lord Horder, one of Barbara's physicians, who until Dec. 31, 1935, was senior physician at St. Bartholomew's hospital, is reported greatly interested in a project for a new ward for paying patients at Bart's—plans for which recently were approved by parliament with "only the money—$600,000—missing," a hospital secretary said.

JAPANESE GOODS SEIZED HERE FOR CUSTOMS EVASION

Twenty-nine cases of Japanese tea sets were seized by federal agents in the Chicago customs appraisal office yesterday on a charge that the import invoice had been falsified to evade United States "anti-dumping" laws. Customs officials said it was the first of several seizures to be made throughout the country as a result of a nation-wide investigation of wholesale evasions of this type.

The anti-dumping laws provide a high duty for cheap goods from countries which have excessively low wage scales.

The seized tea sets were of earthenware, shipped by Winckler & Co., Nagoya, Japan. They were consigned to N. Shure & Co., 200 West Adams street.

According to the customs officials, who have been investigating the case for some time under Supervising Agent W. H. Tidwell, the invoice valued the tea sets at $240 but the actual value is $160. With the higher appraisal, the goods escaped the high tarif of the anti-dumping laws.

LEWIS OPPOSES ROOSEVELT PLAN TO TAX BUSINESS

Favors Levy on Exempt Federal Securities.

BY PARKE BROWN.

Senator James Hamilton Lewis yesterday declared his opposition to the Roosevelt program to tax the undistributed profits of corporations and make radical changes in existing corporation taxes.

The Illinois senator cut short his visit to Chicago and hurried back to the capital last night in response to a telegraphic summons which said he was needed there for the committee work being started in connection with the program.

Favors Federal Securities Tax.

Before leaving he issued a statement outlining his position. In it he held that the additional tax is unnecessary and indicated his intention to support a plan to tax the income from federal securities now exempt under the income tax law. He said that the total of these securities now contributing not a penny to the costs of government is 30 billion dollars.

Senator Lewis held that while a vast sum is needed at Washington huge amounts are coming in from other sources and that they will go far toward meeting the situation. He said, for example, that he is confident the European debtor nations will soon make payments totaling one billion dollars.

He proposed also that the proceeds of loans repaid to the Reconstruction Finance corporation be used for government operating expenses. He estimated that the revenue from federal power grants will amount to between 20 and 50 million dollars a year. He placed the profit resulting from the gold policy at three billion dollars. He also predicted an immense increase in receipts from excess profits taxes.

Urges Tax on U. S. Bonds.

"The time has come when we should pass a law to tax a portion of the profits and interest from 30 billions in government bonds," said Lewis.

"This tax should go toward the expenses of the nation, and all business taxes should be lifted from commerce and industry—that is, all over a small amount exacted for the running of city, state, and national governments.

"This question of amending the laws so as to allow this tax will be an issue in the coming Democratic national committee. I, for Illinois, and Senator Glass for Virginia, as Democrats; Senator Couzens for Michigan and Senator Borah for Idaho, as Republicans, are now supporting this issue in the senate.

"With a just tax on property now completely escaping taxation, no further tax than provided for by the tax bill of two years ago need be imposed."

YOUTH HELD FOR 2 MONTHS AS SLAYER; DOUBLE CONFESSES

New York, March 4.—[Special.]—Since Jan. 8 George Hayes, 21 years old, had been in the Tombs, definitly identified as a killer. Probably tomorrow he will go free, for today an 18 year old youth, who admitted he was giving a false name so his parents wouldn't know of his crime, confessed to the killing and several other offenses, Assistant District Attorney Saul Price announced.

Hayes, who lives in Brooklyn, and the youth whose false name and address are John Farley, look enough alike to be twins.

Price said he would ask the grand jury tomorrow to drop all charges against Hayes, and to indict Farley.

The killing occurred on Nov. 21, 1935, in the evening. James Fitzpatrick, 26 years old, was the victim. He was a clerk in an A. & P. grocery, and he made a move which the single handed holdup man didn't like.

On Jan. 8 Hayes was arrested. The Saturday evening robberies continued, however.

On the evening of Feb. 27, a patrolman strolled into a cafeteria at Broadway and 72d street just in time to seize a holdup man in the act.

This was Farley.

KANKAKEE FLOES SHATTER DAM AT AROMA PARK

Kankakee, Ill., March 4.—[Special.]—The pressure of ice floes in the Kankakee river today caused a large section of a public service company dam at Aroma Park near here to collapse. Several families living near the stream abandoned their homes.

The swollen Illinois river was expected soon to recede at Peoria and the rise of flood waters virtually had stopped at Beardstown.

Burglars Carry 35 Cases of Whisky Out of Store

Courtney C. Cox, manager of a Tyson, Inc., liquor store at 7858 South Ashland avenue, reported to the police yesterday that burglars had carried away 35 cases of bonded whisky valued at $1,470 during Tuesday night.

OF COURSE our B/G evening BUDGET supper only forty cents costs LESS than *any* other 40c supper. It's real food, too! Satisfies even downright HUNGRY people! Even has *dessert!* BUT *you don't have to* TIP. NObody TIPS at B/G. Nobody EVER does.

The Bottomless Cup

TODAY—B/G VEGETABLE SOUP . . . no potatoes

SEE PAGE 16

Quality, value, satisfaction . . . plus liberal accommodations

Ombre' stripes something new in

KINGLY SHIRTS

Our stock is bristling with new shirting ideas and this ombre stripe tailored with an entirely new button down collar is one of the smartest, most distinctive shirts in the lot

$2.50

Other Kinglys $2 to $5

Maurice L Rothschild

State at Jackson

THE O-G

March of Style

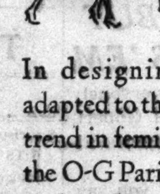

In designing footwear adapted to the new tailored trend in feminine attire . . . the O-G Paris Studios have truly achieved wonders. Each new footwear fashion embodies so much quality . . . so many little details of grace and charm . . . that they'll prove a great revelation to the O-G patrons. When you choose O-G shoes you possess *original* models. You have the satisfaction of wearing shoes at the *exclusive* stage of their popularity.

Jog

Introducing BRITISH TAN also GREY SUEDE and BLUE and BLACK CALF (with square toes and heels) in O-G SUPER-CRAFTED SHOES at $6.75

O'CONNOR & GOLDBERG

205 STATE STREET, South, at ADAMS (Republic Building)

4616 SHERIDAN ROAD · 159 MADISON ST., West · 3300 LAWRENCE AVE.

6348 HALSTED ST., South · 2748 MILWAUKEE AVE. · 1253 MILWAUKEE AVE.

835 63rd ST., East · 4040 MADISON ST., West · 3225 ROOSEVELT ROAD

O-G STORES FOR WOMEN OPEN THURSDAY NIGHT

MARSHALL FIELD & COMPANY

Stolen from a man!

As worn by Vincent Price in the Gilbert Miller play now running in New York

The Prince Albert

DRESSING GOWN

from "Victoria Regina"

NEGLIGEES—Fifth Floor, South, State —Also at Evanston, Oak Park and Lake Forest

All through the final scene of the first act of "Victoria Regina" the Prince Consort stands in this dressing gown and *shaves*. And the audience (including Helen Hayes as Queen Victoria) loves it. No wonder. Did you ever see such a good-looking robe? Too good-looking for any man. we decided. So we had it copied as a house coat for you! It's made of heavy twill haberdasher's silk and it flares with the same bold sweep. In dusty pink, dark rose, copenhagen blue, antique white. Sizes 12 to 20. $25

Quality, value, satisfaction . . . plus liberal accommodations

Osteo·path·iks

stylish, flexible shoes with nailess heel-seats

$7.50

They need no breaking in

Flexible — comfortable as bedroom slippers— perfect support. The nailess heel-seats protect your nerves and sox

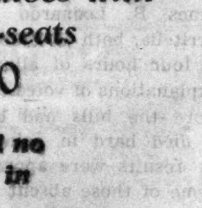

No nails—heel seat is perfectly stitched

Osteo-path-iks for boys, $5.50. Eighth floor

Maurice L Rothschild

State at Jackson

TRACE GEBARDI AND PRIGNANO DEATH WEAPONS

Discarded Pistols Bought from Gary Dealer.

(Picture on back page.)

One of two revolvers thrown away by the slayers of Anthony Gebardi, shot to death while playing cards in a poolroom at 1003 Polk street Monday night, was traced yesterday to the same source as two revolvers used in the murder of State Representative Albert J. Prignano, assassinated on Dec. 29.

Gebardi, whose real name was Anthony De Mory, was a half-brother of Machine Gun Jack McGurn [Vincent Gebardi], who was slain in a poolroom at 805 Milwaukee avenue two weeks ago. The methods used by the killers of the two Gebardis were almost identical. Anthony was shot by three men while he was playing cards, and his half-brother was shot to death by three men as he was bowling.

Traced to Gary Loan Office.

After Anthony's killers fled from the scene of the shooting they tossed away a .38 caliber revolver and a .45 caliber automatic. The smaller weapon, it was learned yesterday, was purchased from the Palace Loan bank at Gary, Ind., six years ago. A pistol found near the scene of the slaying of Prignano and another found in the possession of a suspect questioned in the case, were purchased at the same place.

Prignano was shot down as he entered his home at 722 Bunker street late at night. The assassins were unable to make their escape by automobile, and fled on foot, dropping one of their pistols near the scene. Another pistol later was found in the home of a suspect.

Prignano was believed to have been slain because he frustrated attempts of former Capone gangsters to entrench themselves in the 20th ward, both in politics and in rackets.

Blames Old Capone Gang.

Capt. John Egan of the Maxwell street police station declared yesterday that he is convinced the three murders had a common origin. McGurn, said Capt. Egan, had renounced the Capone organization and had started out for himself. The half-brother, he added, probably was slain because he knew too much.

Supervising Captain John Stege also leaned toward this theory last night. He blamed remnants of the Capone gang for all three killings.

A coroner's jury at an inquest held in the county morgue yesterday held that McGurn was slain by "persons unknown" and recommended the police to continue the investigation. The inquest held over the body of Anthony was continued until March 25. Frank Gebardi, a half-brother of Anthony, appeared at the inquest to give the family history. Meanwhile, the Gary source of the firearms was being thoroughly investigated.

NORTH CHICAGO AND WAUKEGAN IN LINE ON TIME

The North Chicago city council voted last night to adopt eastern standard time at 2 a. m. next Sunday and at the same time Waukegan will adopt the time standard effective in Chicago since last Sunday.

This will bring all north and south suburbs solidly into the eastern time area. and will leave only the western suburbs, Elgin and Aurora, and smaller villages nearby on central time.

The Waukegan city council, which voted to retain central time until March 22, will meet Friday night to pass an eastern time ordinance, Mayor Mancel Talbott said.

Similar action was taken in Gary, Hammond, and East Chicago on Monday and Tuesday, after industries adopted eastern time despite council orders to the contrary.

The Michigan City council voted last night to go on eastern standard time until Sept. 27.

TRUE CHICAGOLAND STORIES

Flower Gift Re-unites Family

"When I ran away from school to get married, Dad was furious and cast me off. Mother helped us, secretly, until my husband obtained work. How I missed Dad and longed for the old companionship. When our first lovely son arrived, my never forgotten flowers came, saying 'To Dad's own girl, with love.' His 'forgiveness flowers' meant the most to me."

Mrs. J. H. C., Chicago, Ill.

Coming: "Prodigal son, mourned as dead, 'Say It With Flowers.'"

Say it with Flowers

Chicago Daily Tribune
THE WORLD'S GREATEST NEWSPAPER

Vol. XCV. Thursday, March 5. No. 56.

Published daily, except Sunday, Tribune Tower, 435 N. Michigan-av., Chicago, Ill. The Tribune company, publishers.

MAIL SUBSCRIPTION PRICES.

Mail subscription prices in Ill. [outside of Chicago], Ind., Iowa, Mich., and Wis.—Daily with Sunday, one year, $12.50.

Zones 3 and 4 in states other than Ill., Ind., Iowa, Mich., and Wis.—Daily $7.50 per year.

Zones 5 and 6 inclusive, Canada, Mexico, and foreign—Daily, $12.00 per year.

Entered as second class matter May 14, 1903, at the postoffice at Chicago under act of March 3, 1879.

Women Settle Dispute Over Inventor's Estate

MRS. LOUISE W. WHITE.
[TRIBUNE Photo.]

Mrs. Mabelle Evans White of New York, first wife of Thomas U. White, electrical inventor, in Probate court yesterday with her son, Richard, age 22. Under agreement with Mrs. Louise W. White, wife No. 2, Mrs. Mabelle White will receive two-thirds of the estate, valued at between $250,000 and $500,000. [TRIBUNE Photo.]

Contract Only Asset

Mrs. Louise W. White, 1137 Pratt boulevard, and Mrs. Mabelle Evans White of New York City, each of whom claimed to be the widow and legal heir of Thomas U. White, an electrical engineer, agreed in court yesterday on the division of his estate, which may amount to between $250,000 and $500,000.

Oscar S. Caplan, assistant to Probate Judge O'Connell, entered an order with the consent of both women by which Mrs. Mabelle White will receive two-thirds of the estate and Mrs. Louise White one-third.

The only asset of the estate is a contract which the Chicago Television and Research company was negotiating with White for the purchase of patent rights he held on television inventions. White, who was 48 years old, was killed in an automobile accident last Sept. 2, the day before the contract was to be signed.

White left no will. A few days after his death, Mrs. Louise White, by whom he had three children, obtained letters of administration for the estate. Recently a petition to set aside the administration of the estate was filed by Mrs. Mabelle White.

She alleged that she was married to White in January, 1910, and bore him three children, who are now of age. Mrs. Mabelle White declared there had never been any divorce. Mrs. Louise White said that she married the inventor May 19, 1925. She asserted he told her he had been divorced.

KEEP NAMES OF DRIVERS WHO GET WARNING CARDS

The Chicago park district yesterday started keeping records of motorists who receive warnings from the police for minor trafic offenses. The records will be introduced in court against those drivers who are arrested for a second offense after having been warned.

When stopped by the police for some misconduct not warranting a court summons a driver will be handed a printed message signed by R. J. Dunham as president of the park district. It reads as follows:

"This is not to inconvenience you, but to call to your attention the violation you committed. We hope you will help us to reduce unnecessary loss of life and limb caused by automobile accidents. A card will reach you in the very near future requesting your coöperation and suggestions."

IDENTIFY DANCE TEACHER KILLED WITH SALESMAN

Jurors Hear Brother of Crash Victim.

(Picture on back page.)

The young woman killed with John Kleinhuizen, 36 years old. 6138 Woodlawn avenue, an automobile salesman, when the car was struck at the 95th street crossing by a Chicago and Eastern Illinois passenger train, was identified yesterday as Miss Minnie Brin, 21 years old, 1822 South Avers avenue, a dancing instructor.

Wife in Sanitarium.

Kleinhuizen was married and the father of four children. His wife, Mrs. Roselle Kleinhuizen, 33 years old, is ill at the Municipal Tuberculosis sanitarium, where she has been a patient since May 29, 1935. Officials of the sanitarium hesitated to tell her of her husband's death because of her condition.

An inquest into the accident was continued until March 11 after Nathan Brin, 30 years old, had identified the body of his sister.

He told police that his sister and Kleinhuizen had been going out together once or twice a month for the last year. Kleinhuizen telephoned his sister at home Tuesday night shortly after 7:30 o'clock and told her he was driving over, Brin declared. He said he left before the salesman arrived.

Victim Driving Fast.

William Wilson, 58 years old, the watchman at the crossing, testified that Kleinhuizen was driving west in 95th street at a "high rate of speed" and crashed through the lowered crossing gates.

Up to 4 p. m. yesterday 170 persons had been killed in automobile accidents in Cook county since Jan. 1, according to the coroner's office. In the same period 143 were killed and 2,462 injured within the Chicago city limits.

THE MASSACRE

Chicago's 1936 Trafic Toll

Over 98 per cent of the city's automobile fatalities are of a nature physically impossible on an elevated highway.

Supt. Bogan Is Recovering from Illness at His Home

Superintendent of Schools William J. Bogan is regaining strength following his nine day attack of hiccoughs, his physician reported yesterday. Bogan left the Presbyterian hospital a week ago and is now convalescing in his home at 741 Gordon terrace. Physicians were unable to say how soon he can return to his office.

U. S. GRAND JURY HEARS TAX CASE AGAINST CUTTEN

$1,242,000 Demanded by Government.

Presentation of evidence before the federal grand jury against Arthur W. Cutten, wealthy grain speculator, on charges of evading income tax payments for the years 1929, 1930, and 1933 was begun yesterday by government prosecutors.

The amount of income taxes and penalties which the government claims is due from Cutten for those years was placed at approximately $1,242,000 by United States District Attorney Michael L. Igoe. He said that $828,000 of the amount represents unpaid taxes and the remainder is made up of tax penalties.

The government's claims were summarized by the prosecutors as follows: $600,000 in taxes for 1929 and $300,000 in penalties for the same year; $58,000 in taxes for 1930 and $29,000 in penalties, and $170,000 in taxes for 1933 and $85,000 in penalties.

U. S. to Call 15 Witnesses.

Assistant District Attorneys E. Riley Campbell and Austin Hall said they will call from 15 to 20 witnesses. The hearing, which is being conducted with the utmost secrecy, is not expected to be concluded until after Friday. Most of the witnesses heard will be brokerage clerks and investigators from the internal revenue office, the prosecutors said.

The government, according to the district attorney, will attempt to show that Cutten utilized alleged pretended losses in stock transactions for these years to cut down his income tax payments. Mr. Igoe contended that these pretended losses would be shown as actual gains.

Suspended by Grain Exchange.

These charges have been denied by Mr. Cutten's attorney, Orville J. Taylor. "Of course Mr. Cutten had nothing whatever to do with the actual making out of his income tax return," Attorney Taylor declared. "We do know that he had no intention of defrauding the government."

Cutten, who resides at the Drake hotel, was suspended Feb. 14, 1935, from trading on the grain exchanges of the country for a period of two years by the grain futures commission at Washington.

'35 WEATHER TABLE COMPARES CHICAGO WITH OTHER CITIES

Frederick Rex, municipal librarian, announced yesterday the result of a survey showing the kind of weather Chicago had during 1935 in comparison with 35 other large cities.

There were only seven other cities whose year round temperature was higher. The mean monthly temperature here was 49.4 degrees. Chicago with 95 degrees tied for ninth place in the number of cities experiencing the highest temperature. It placed 17th for the number of days on which the mercury was 90 or higher.

The city ranked 11th for the number of days of freezing weather or below, and fifth in the number of zero or subzero days [seven in all]. In the 64 days of 1936, however, Chicago has had 22 days of zero or below.

Chicago tied with Indianapolis in 16th place for the total amount of precipitation. Only six cities had a greater number of days when the precipitation exceeded .01 of an inch.

Chicago's percentage of the possible amount of sunshine—53—placed it 12th in the list.

Constance Bennett Ill of Laryngitis in England

LONDON, March 4.—(AP)—Constance Bennett, American actress who arrived in London a month ago to star in the British film, "Everything Is Thunder," was ill today in her hotel with an attack of "nervous trouble and laryngitis." Her private secretary said Miss Bennett's condition was not serious but that she had temporarily lost her voice.

PERSONAL

An open letter to J. O'C., a modern "dictator" . . . of letters: Did you know that at 4 o'clock each afternoon those busy stenos of yours would more than appreciate a five minute intermission to enjoy a few pieces of delicious Dutch Mill Candies? If you believe in sound investments . . . a small one of 75c will procure for you an ideal box . . . one that will delight those busy girls. P. S. to the girls—Why not clip this out and lay it on his desk? 46 Dutch Mill Candy Shops everywhere in Chicago and suburbs.

MANDEL BROTHERS
a store of youth a store of fashion a store of moderate price©

"TRELAINE TONICS"
for tired-out wardrobes

Fresh Faced Frocks
$12.95

Aqua-Sec Processed for resistance to water and perspiration

A Dupont Spun Rayon that looks like the finest of wool weaves . . . yet is a cool fabric for even summer days. It won't crush when packed . . . it won't muss when sat on . . . it will wear like mad!

for misses

A trim two-piece style with bold-at-the-shoulder sleeves and gay polka dot scarf. In grey, blue, green. Sizes 12 to 18.

Pin Money Shops—Fourth Floor—Wabash.

for juniors

Plain skirt with a top that's fitted within an inch of your life. Colored zippers on pockets to match marble buttons. Grey, green, blue. 11-17.

Junior Chicagoan—Fourth Floor—State.

Berland's PERSONALITY SHOES

Again Sets the Pace for Style and Value with Spring's Smartest Footwear!

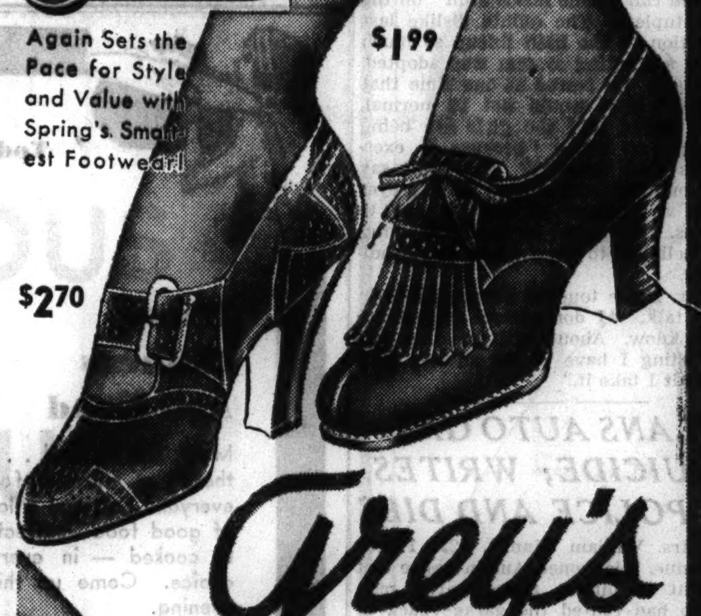

$1.99

$2.70

Grey's

Are the BIG FAVORITES NOW... and WE HAVE THEM!

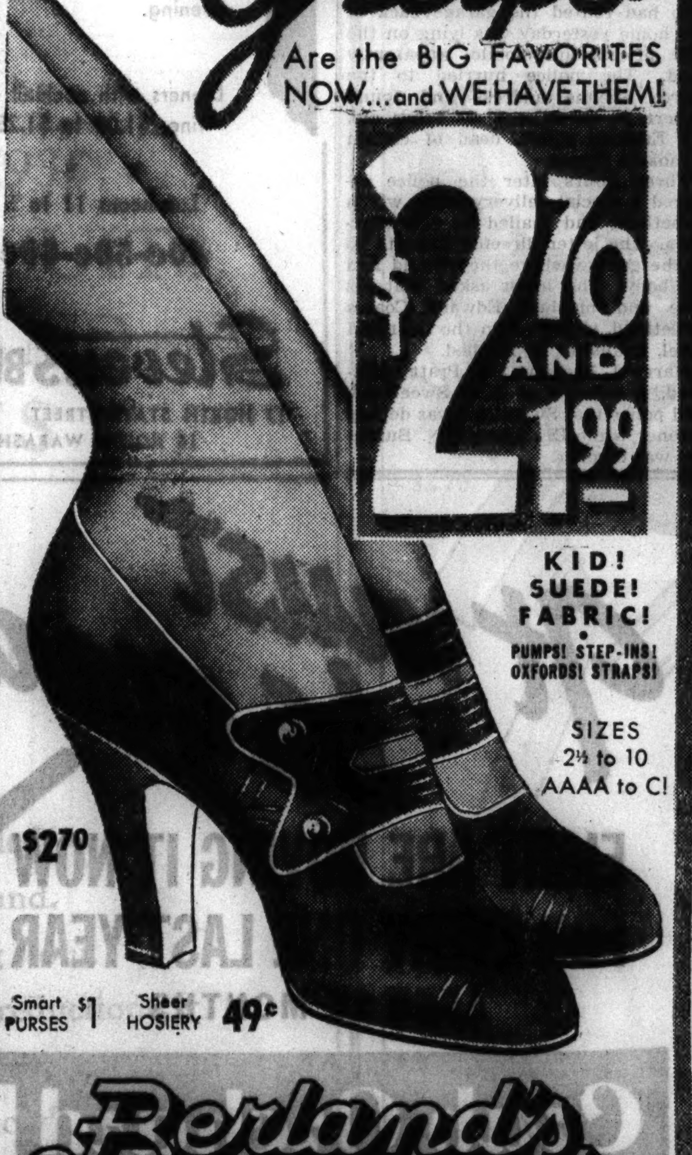

$2.70 AND $1.99

KID! SUEDE! FABRIC!
PUMPS! STEP-INS! OXFORDS! STRAPS!

SIZES 2½ to 10 AAAA to C!

$2.70

Smart PURSES $1 Sheer HOSIERY 49c

Berland's PERSONALITY SHOES

Loop Store: 12 W. Washington St.

3303 W. Roosevelt Road
921 East 63rd St.
3228 Lincoln Ave.
1357 Milwaukee Ave.
4620 Sheridan Road
4024 W. Madison St.
11131 S. Michigan Ave., Roseland

Neighborhood Stores Open Tues., Thurs. and Saturday Eves.

Quality, value, satisfaction . . . plus liberal accommodations

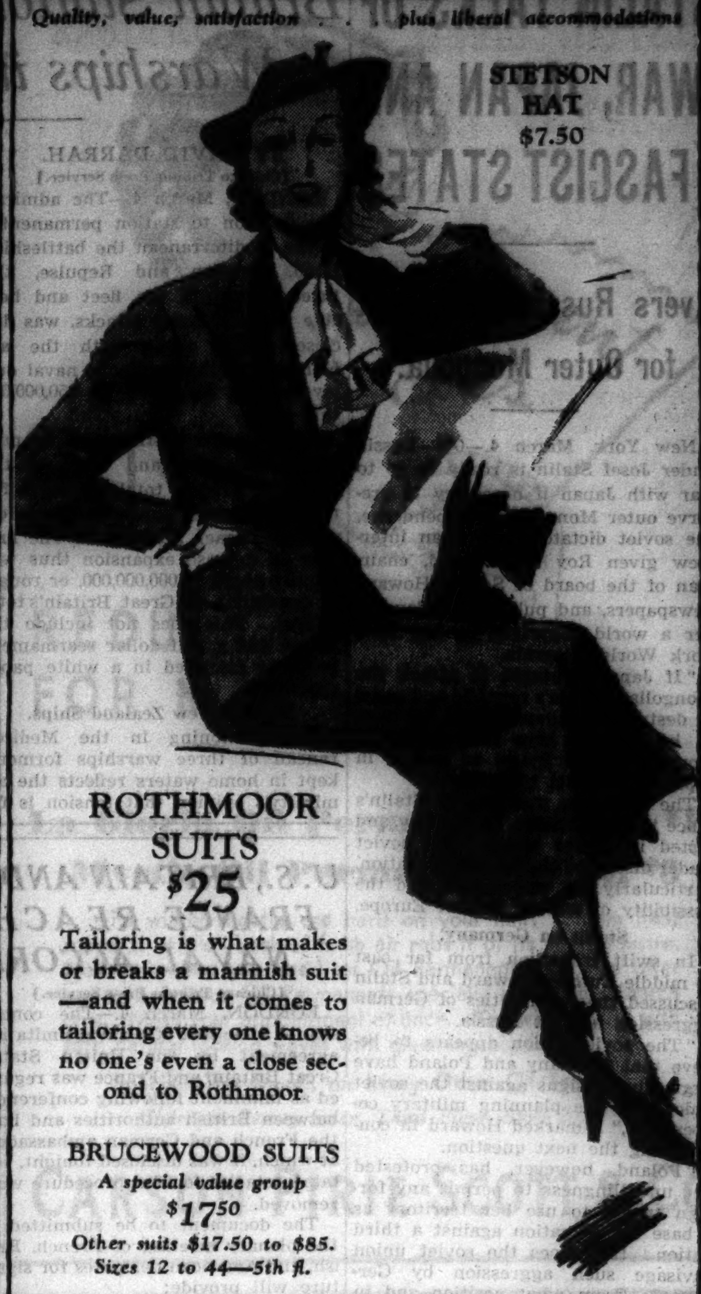

STETSON HAT $7.50

ROTHMOOR SUITS $25

Tailoring is what makes or breaks a mannish suit—and when it comes to tailoring every one knows no one's even a close second to Rothmoor

BRUCEWOOD SUITS
A special value group
$17.50
Other suits $17.50 to $85.
Sizes 12 to 44—5th fl.

Maurice L Rothschild
State at Jackson

Quality, value, satisfaction . . . plus liberal accommodations

BORSALINO HATS

the famous imported hats that set the style and quality standards for Europe

They're featured in all the style centers of the continent—London, Paris, Vienna, Rome—but by far the largest assortment of these celebrated hats is right here in this store—in the world's greatest hat department

$10

Maurice L Rothschild
State at Jackson

COUPON FOR TRIBUNE ACCIDENT INSURANCE POLICY

For New Policy or Renewal, $1.25 a Year

To secure the Chicago Tribune-Federal $7,500.00 Travel Accident Insurance Policy, or to renew for another year one previously issued to you, cut out and fill in the application below and send it with registration fee of $1.25 to Tribune Insurance Dept., Federal Life Insurance Co., 168 N. Michigan Ave., Chicago, Ill. Remit by money order or check payable to Federal Life Insurance Company. (During the first five years, as provided in the policy, the value of all specific indemnities increases 10% each year the policy is renewed.)

☐ NEW POLICY — OR — ☐ RENEWAL
Check here if you wish new policy — Check here if you wish old policy renewed

APPLICATION for $7,500.00 TRAVEL ACCIDENT INSURANCE POLICY

If Renewal, write Policy Number here. No. ....

Issued to Subscribers to the Chicago Tribune

(If you wish a new policy ALL QUESTIONS BELOW MUST BE ANSWERED. If you wish to renew a Policy previously issued to you, indicate above and fill in name, address and policy number.)

Do you apply for a $7,500.00 Travel Accident Policy in the Federal Life Insurance Co., issued only to Subscribers to the Chicago Tribune? ......

What is your Full Name? ....

Address? .... Apt.? ....
Number Street

....
City State

What is your Age? .... Place of birth? ....

Date of birth? Month .... Day .... Year ....

Are you Totally Blind or Deaf? .... Are you Crippled to the Extent That You Cannot Travel Safely in Public Places? ....

What is the name and address of person to whom you want this insurance paid in case you are killed? (If not answered insurance will be payable to your Estate.)

Beneficiary's Name? ....

Relationship? ....

Address? ....

Do you certify that you are or will become a subscriber to the Chicago Tribune? ....

Sign your name here ....

NOTICE: Not more than one policy will be issued to any one person. Issued Only to Applicants Over 10 and Under 70 Years of Age.

STALIN TALKS OF WAR, JAPAN AND FASCIST STATES

Avers Russia Will Fight for Outer Mongolia.

New York, March 4.—(AP)—Russia under Josef Stalin is ready to go to war with Japan if necessary to preserve outer Mongolia's independence, the soviet dictator said in an interview given Roy W. Howard, chairman of the board of Scripps-Howard newspapers, and published today under a world copyright by the New York World-Telegram.

"If Japan ventures to attack the Mongolian people's republic and seeks to destroy its independence, we have to be able to help that republic," Howard quoted Stalin as saying in reply to a direct question.

The interview was held in Stalin's office in the Kremlin, in Moscow, and lasted for three hours. The soviet leader discussed the far east situation, particularly the war threat, and the possibility of war in central Europe.

Stalin on Germany.

In swift transition from far east to middle Europe, Howard and Stalin discussed the possibilities of German aggression against Russia.

"The soviet union appears to believe that Germany and Poland have aggressive designs against the soviet union and are planning military coöperation," remarked Howard in constructing the next question.

"Poland, however, has protested her unwillingness to permit any foreign troops to use her territory as a base for operation against a third nation. How does the soviet union envisage such aggression by Germany? From what position and in what direction would the German military forces operate?"

"History shows," was Stalin's reply, "that when a state is intent on war against another state, even one not adjacent, the aggressor seeks an intermediate state whose frontiers touch those of the object of her aggression. Usually it is successful in finding such a frontier.

Points to Belgium of 1914.

"This is accomplished sometimes by force, as in 1914 in Belgium, or by other means, as in 1918, when the Germans 'borrowed' the Latvian frontier in a drive against Leningrad."

It is "impossible to say" when the next war will come, Stalin asserted, adding:

"Nowadays wars are not declared. They simply start."

He asserted Japan and Germany are the focal points of war danger.

In discussing internal matters in soviet Russia, Howard developed the following inquiry.

"Admittedly, communism has not been achieved in Russia. State socialism has. Have not Fascism in Italy and National Socialism in Germany claimed to have attained similar results? Have not both been achieved at the price of deprivation of personal liberty, sacrificed for the good of the state?"

Communism "Not Easy."

"No, communism has not been achieved in the soviet union so far," Stalin answered. "It is not easy. But your term 'state socialism' is not exact.

"Many people refer to a condition as state socialism when a considerable amount of national wealth passes to government ownership, sometimes for military advantage, even though the majority of wealth remains in private hands.

"The social order which we have built up so far cannot be termed state socialism in this sense. The soviet system is fundamentally Socialistic because there is no private ownership of factories, lands, banks, railways, mines, etc. Our system—which has not yet been quite completed—is socialistic because the foundation of society is common state's ownership, ownership by the people, or by coöperatives and collective farms.

"Italian Fascism or German National Socialism do not have anything in common with such a system because in those countries private ownership of industry is not affected. Capitalism in those countries still has full effectiveness."

French Senate Committee Votes to Ratify Soviet Pact

PARIS, March 4.—(AP)—The senate foreign affairs committee voted today to ratify the Franco-soviet mutual military assistance pact after Premier Albert Sarraut promised the members soviet armament orders would help bring prosperity back to France. The pact, already ratified by the chamber of deputies, is scheduled for senate debate March 12.

IDLE CHAUFFEUR KILLS SELF.

Frederick T. Cleeves, 38 years old, 21 East Division street, an unemployed chauffeur, committed suicide yesterday afternoon by inhaling carbon monoxide fumes in his automobile on the fourth floor of the Huguelet Brothers garage, 908 Huguelet place.

Britain Stations 3 Largest Warships in Mediterranean

BY DAVID DARRAH.
[Chicago Tribune Press Service.]

LONDON, March 4.—The admiralty's decision to station permanently in the Mediterranean the battleships Hood, Renown and Repulse, the three largest of the fleet and best able to resist bomb attacks, was disclosed today along with the announcement that ordinary naval outlay will be increased by $50,000,000 this year.

With the army estimates to be published tomorrow and those of the air force Friday, total increases for regular defense requirements are expected to reach $155,000,000. The first year of defense expansion thus will require about $1,000,000,000, or roughly one-fourth of Great Britain's total budget. This does not include the billion and a half dollar rearmament program disclosed in a white paper yesterday.

Replace New Zealand Ships.

The stationing in the Mediterranean of three warships formerly kept in home waters reflects the admiralty's opinion that tension is far from ended. It was disclosed also that the modern ships Achilles and Leander will replace two old ships at the New Zealand station.

Naval estimates submitted to the house of commons by Viscount Monsell, first lord of the admiralty, for the April budget call for $350,000,000 expenditures this year. Fifteen million dollars of the increased estimate will go for reëquipping the fleet air force. One new air squadron will be established weekly beginning April 1, which means forty war planes will be added each month.

Hasten Modernizing.

The naval estimates reflect the speed with which the government is pushing new naval construction and modernization. The fleet soon will have seven new cruisers, three already launched and four to be launched soon. The battleships Nelson, Renown and Revenge will be fitted with new engines and boilers early next year. Ten thousand ton cruisers in the "county" class all are being modernized. Twenty-nine battleships and cruisers now are fitted with catapults to better resist aircraft attack.

U. S., BRITAIN AND FRANCE REACH NAVAL ACCORD

[Chicago Tribune Press Service.]

LONDON, March 4.—The conclusion of some sort of a naval limitation agreement by the United States, Great Britain, and France was regarded as imminent following conferences between British authorities and both the French and German ambassadors at which, it was disclosed tonight, certain obstacles to final procedure were removed.

The document to be submitted at the plenary meeting of French, British, and American delegates for signature will provide:

FIRST—For an exchange of annual building programs and naval information.

SECOND—For a 35,000 ton limit on battleships, with 14 inch guns, for the next four years.

THIRD—For a five year holiday on 10,000 ton cruiser building.

FOURTH—For a restriction of aircraft carriers to 23,000 tons with a 6 inch gun limit.

FIFTH—For fixing maximum submarine tonnage at 2,000 tons with a maximum 5 inch gun caliber.

The three power agreement, if made, will be accompanied by an agreement between England and Germany which will be a codicil to the naval treaty signed last June between the two countries.

FIRE VOLUNTEERS SAVE COUPLE IN WHEATON BLAZE

Prompt response by two volunteer firemen last night saved the lives of Dr. George B. Dyche and his wife, who were overcome by smoke when their fourteen room home, one mile south of Wheaton on Hawthorne lane, caught fire.

Before losing consciousness Dr. Dyche managed to telephone an alarm. Frank Holstein and Herbert Wehling, two Wheaton garage men, who are volunteer members of the fire department, hurried out to the Dyche home ahead of the four fire trucks.

The house was filled with smoke and the two firemen were forced to crawl along the floor in order to breathe. Near the telephone they found Dr. Dyche and carried him outside. In an upstairs sitting room they came upon Mrs. Dyche lying unconscious on the floor. She was also carried to safety.

By this time the fire trucks arrived and extinguished the fire, which was confined to Mrs. Dyche's sitting room. It started from a short circuit in a floor lamp and destroyed most of the furniture in the room.

DELMONICO SOLD FOR $1,800,000 IN FORECLOSURE

New York, March 4.—[Special.]—The Hotel Delmonico, Park avenue and 59th street, was sold today at foreclosure for one million 800 thousand dollars cash. It is a 33 story building built in 1928 when a first mortgage of 3 million 300 thousand dollars was granted on the property. Last year building and ground were assessed at 3 million 200 thousand dollars.

This price was a minimum figure approved of by the Supreme court, a statement issued at the hotel, and represents the largest all-cash purchase of real estate since the depression.

The purchaser was the Nielmo Realty corporation a subsidiary of the Tribune Real Estate corporation. The Tribune Real Estate corporation has been active in the real estate field during the last two years, operating mainly through the purchase of defaulted real estate issues and the reorganization of properties in default.

PROPAGANDA CALLED 'STALE' SUBJECT BY LITVINOV, RED LEADER

MOSCOW, March 4.—(AP)—Maxim Litvinov, soviet commissar for foreign affairs, called the question of propaganda a "stale" subject about which there should be no further discussion in a speech at a farewell luncheon today to Constantine Umansky, new counselor of the Russian embassy in Washington.

The soviet official expressed regret that diplomacy "so often turns to old claims" when there are "so many pressing questions of life as it is" that demand attention.

The luncheon was given by American newspaper correspondents. Referring to Umansky's new duties, Litvinov said: "We are sure he will understand the more important questions of international collaboration for the good of our peoples and for world peace."

DR. DAFOE TELLS "INSIDE STUFF" ON QUINTUPLETS

TORONTO, March 4.—(AP)—The belief that men are too "hardboiled" to be interested in the Dionne quintuplets is "rubbish," Dr. Allan Roy Dafoe, their physician, said today. He told 1,000 members of the Empire club he gets many letters from men.

Dr. Dafoe proceeded with what he would call "some inside stuff" on the quintuplets. The quints dislike last position in the bath lineup so much that a rotating system was adopted, he said. He feared at one time that Marie's eyes would not be normal, and added that the girls are being taught to dance "because it exercises their muscles." He didn't say so, but the trouble with Marie's eyes was a tendency of the left eye to cross. Treatment by specialists since is believed to have cured the condition.

Dr. Dafoe touched on specialists in his talk. "I don't know everything, you know. About teeth and that sort of thing I have to ask advice. If I like it I take it."

PLANS AUTO GAS SUICIDE; WRITES POLICE AND DIES

Mrs. William Ginnan, 3220 Pierce avenue, telephoned Austin police last night to inform them that a man who had rented the garage back of her home yesterday was lying on the seat of his automobile, apparently dead. The police hurried to the Pierce avenue address and found Robert P. Sweetland, 60 years old, 170 Eugenie street, dead of carbon monoxide fumes.

Three hours later the police received a special delivery letter which Sweetland had mailed in the afternoon. The letter directed them to go to the garage where they would find his body. The letter asked that his wife and brother, Edward Coates Sweetland, who lives in the Georgian hotel, Evanston, be notified.

Harry J. Berman, 1132 Pratt boulevard, a relative of Mrs. Sweetland, told police that Sweetland was deputy coroner while Dr. Herman N. Bundesen was coroner.

JAPAN SETS UP SPECIAL COURT TO TRY TRAITORS

Hunt for Premier Goes On; Konoye Declines.

BULLETIN.

TOKIO, March 5 (Thursday).—(AP)—Emperor Hirohito commanded Foreign Minister Koki Hirota today to attempt to form a new cabinet to take the place of that of Premier Keisuke Okada, decimated by last week's military rebellion.

(Picture on back page.)

[Chicago Tribune Press Service.]

TOKIO, March 4. The "Tokio court martial," a special tribunal, was established today to try for treason 22 military officers who are branded as leaders of the bloody insurrection a week ago in which four high placed officials were assassinated and a number of other persons killed.

The privy council and cabinet examined the order constituting the tribunal, then submitted it to Emperor Hirohito who gave his approval. War Minister Yoshiyuki Kawashima will sit as president of the tribunal.

Steps which will lead to the eventual withdrawal of martial law in Tokio were taken today. A detachment of the 14th division was ordered back to home stations north and northwest of Tokio.

Declines Premiership.

Martial law headquarters disclosed that 1,400 troops had made up the rebel force which held the diet building and other government offices. Previously it had been believed that the rebels numbered only 1,000.

Prince Fumimaro Konoye, 42 year old president of the house of peers, today received Emperor Hirohito's command to form a new cabinet, but begged to be excused from the "great responsibility, owing to health." However, official circles believe that the search for a premier, which already has received close study for three days, again will turn to Prince Konoye and on a second command he will accept.

Visited Chicago in 1934.

If the prince eventually accepts, he will be the youngest premier in Japan's history. He visited the United States in 1934 on a trip which he called personal and for the purpose of visiting his son Fumitaka, a student at Lawrenceville school and now a freshman at Princeton. The Japanese press hailed the trip, which included stays in Chicago and New York, as an influence for better relations between Japan and the United States.

Link German on Trial as Spy to Wartime Acts Against U. S.

[Chicago Tribune Press Service.]

LONDON, March 4.—Bewigged barristers, prosecuting for the crown, today began unraveling the intricate international career of Dr. Hermann Gortz, alleged German spy, before an Old Bailey court jury on which two women are sitting.

Gortz is charged with violating the British official secrets act, aided and abetted by Marianne Emig, 19, who accompanied him to England but who is now in Germany. He is accused also of making sketches of the Manston Royal Air force station.

Gortz, who was arrested last November, denies the charges. He insists he made the sketches to use in a novel he is writing. The trial will be continued behind closed doors tomorrow.

Spied on U. S. Air Forces in War.

Letters read as evidence today showed Gortz had been an intelligence officer in the German army during the war with a special assignment to spy on American aviation organization in France. Documents found on him were translated by Lieut. Col. William Cook, a general staf officer and director of military operations and intelligence of the war office.

The documents stated Gortz was described by American flying officers during the war as a particularly dangerous intelligence officer. They also brought out that one of Gortz' duties was to question aviation prisoners.

Further evidence showed that after the war Gortz went to Chicago and New York City where he was in touch with American aviation officers whom he had questioned as prisoners during the war. He was forced to leave the country because he refused to become an American citizen, it was stated.

Diary Tells His Career.

Gortz's diary, Lieut. Col. Cook said, gave a résumé of his career. Cook said the diary revealed that Gortz two years ago sought a job again in the intelligence service, and that he was given an assignment to come to England and turn up information on what the British are doing to fortify their airdromes along the east coast.

The document covering Gortz's career dealing with his activities in spying on the American air organization during the war says:

"My activities were noticed by the enemy through an American officer whom I had persuaded to make statements and who subsequently escaped from German captivity. On two American officers shot down later was found a document referring to me as a specially dangerous intelligence officer. I was manhandled by the French after the armistice and locked up after having handed over an airdrome to them."

Letters Are Read.

These statements were evidently submitted by Gortz to the German intelligence service as qualifications when he sought a job anew last year.

Letters alleged to have been written by Gortz were read to the court. They were addressed to "Dear Ellen," his wife, and also to an unknown "Dear Gaga." To Ellen he wrote:

"The secret service business will not drag on so slowly from now on."

To Gaga he wrote:

"Big English airplanes are buzzing around. At present we are writing a big report. Much depends on it."

BRITISH REPORT SABOTAGE ON BATTLE CRUISER

LONDON, March 5 [Thursday].—(AP)—The admiralty early today announced two new cases of suspected sabotage had occurred on the battle cruiser Repulse and the submarine H-28.

The Repulse was being prepared at Portsmouth to join the Mediterranean fleet. The submarine is attached to the 6th flotilla at Portland.

The admiralty's announcement came after a statement by Lord Stanley, parliamentary and financial secretary to the admiralty, in the house of commons yesterday, that six cases of damage or attempted damage to British warships undergoing repairs have occurred recently.

In four of these cases, Lord Stanley asserted, sabotage was suspected.

The Repulse is a 32,000 ton battle cruiser completed in 1916. One of the most powerful ships in the navy, her equipment includes six 15-inch guns and fifteen 4-inch guns.

She was to replace her sister ship, the Renown, in the Mediterranean after repairs were completed.

AT THE DAVIS STORE
Sale! Men's Broadcloth and Madras
SHIRTS
Regular $1.65 to $2.50 Qualities
$1.19

- Fine Lustrous Finish
- Non-Wilt Starchless Collars
- Duke of Kent and Button-Down Collar Styles
- Sizes 14 to 17.

$1.65 Quality White Lustrous Broadcloth in neckband or collar-attached style.

$1.95 and $2.50 Woven Madras including light or dark grounds in assorted patterns and Duke of Kent collar styles.

Davis—First Floor, North.

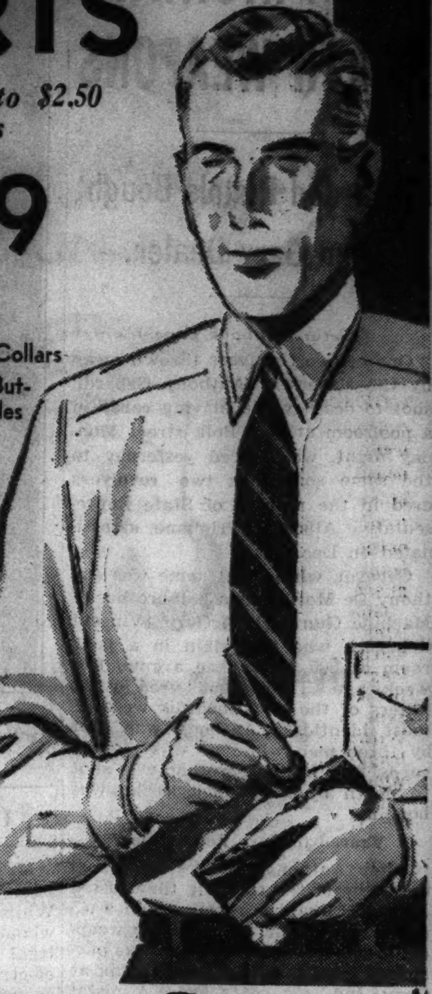

THE DAVIS STORE
Owned by Marshall Field & Company
State, Jackson, Van Buren — Telephone: Wabash 9800

ADVERTISE IN THE CHICAGO TRIBUNE

EASILY
THE LEADING LUXURY CAR OF THE YEAR
STUDEBAKER PRESIDENT
PRICED $30 LESS
AND WORTH $276 MORE THAN ITS ONLY RIVAL

Studebaker President Cruising Sedan for Six, $1065 at the factory

As much as $300 lower priced than last year's President

Only 1936 car with automatic hill holder!
Gas-saving overdrive at its best!
8-cylinder aluminum head engine of 115 H.P.!
Largest one-piece steel top—strongest steel body!
Styled throughout by gifted Helen Dryden!
Automatic choke, heat and spark!
58⅝ inches of elbow room in rear seat!
Planar suspension and its miracle ride!
Feather-touch hydraulic brakes—rubber sealed doors!
Big luggage compartments with automatic light!
Triple insulation body—rain gutters!
Automatic ride control—direct action steering!
High-visibility lacquer finish, nine coats deep!
Soft two-tone tweed upholstery smartly tailored!
Best-looking instrument panel of the year!
Thickly carpeted flat floors—3 inches extra toe room!
Full-vision V-type windshield that opens!

THE STUDEBAKER SALES CO. of CHICAGO
Michigan Ave. at 26th St. — Calumet 6480
6335 Broadway — 7730 Stony Island Ave. — 4653 Washington Blvd. — 3822 Lawrence Ave. — 1834 Ridge Ave., Evanston

CHICAGO
Mansfield Motor Sales, 5850 W. Division St.
Wilcox Motor Sales, 2524 Milwaukee Ave.
Solbrig Bros. Motor Sales, 6120 S. Western
Stag Motor Sales, 5349 S. Ashland Ave.
Calumet Auto Sales, 3700 E. 106th St.
Michigan Motor Sales, 10550 S. Michigan
SUBURBAN
LA GRANGE—Walter Schroeder Motor Sales, 300 Hill Grove Ave.
OAK PARK—Warren Motors, Inc., 610 Madison St.
BERWYN—Walter Schroeder Motor Sales, 6621 Ogden Ave.
CICERO—Central Motor Sales, 5508-14 W. Cermak Rd.
MAYWOOD—Pollitz Mtr. Sales, 107 Lake St.
ILLINOIS
Arlington Heights—Gaare Motor Sales
Aurora—Hobbs Motor Sales
Blue Island—Blue Island Garage
Chicago Heights—South Suburban Motors
De Kalb—Sawyer Motor Sales
Downers Grove—Whitney Motor Sales
Elgin—Elgin Auto Sales
Elmhurst—Bright Auto & Repair Co.
Glen Ellyn—Avenue Garage
ILLINOIS—Continued
Highland Park—Highland Motor Sales
Naperville—Perry's Auto Shop
Waukegan—Conzelman Motor Co.
West Chicago—South Side Garage
Woodstock—Burton Motor Sales
INDIANA
Crown Point—Meeker & Claussen
E. Chicago—East Chicago Garage & Sales
Hammond—Fred Lute Automobiles
Highland—Grimmer's Garage & Sales
Lowell—George J. Hoevet
Whiting—Illiana Super Service

SMART TO BE SEEN IN...SMARTER TO BUY

Today's 85c Dinner
Five to Eight

FRUIT CUP
OX JOINT SOUP
CHILLED CLAM JUICE
OYSTER COCKTAIL
CONSOMME WITH VERMICELLI
BORDEAUX RELISH
BROILED WHITEFISH BUTTER SAUCE
STEVENS SPICED BARBECUED SPARE RIBS
ROAST TOM TURKEY DRESSING
BREADED PORK TENDERLOIN PIQUANTE SAUCE
FRIED SPRING CHICKEN FRICASSEE SAUCE
BROILED TOP SIRLOIN STEAK BORDELAISE SAUCE
CASSEROLE OF BRAISED SWEETBREADS
ROAST PRIME RIB OF BEEF
POTATOES — SHERBERT
BUTTERED STRING BEANS
HEAD LETTUCE SALAD VINAIGRETTE
PINEAPPLE AND CABBAGE SALAD, FRUITED DRESSING
PIES — CAKES — ICE CREAMS — PUDDINGS
PRESERVES — CHEESE
ROLLS — MUFFINS — BREAD
PERFECT COFFEE

These Dinners Are Good

Meat, fish or fowl . . . there's a choice for everyone . . . and a lot of good food—perfectly cooked — in every choice. Come up this evening.

Dinners with cocktail or wine, $1.00 to $1.25

Luncheons 11 to 5
40c-50c-60c

Stevens BUILDING 8th floor Restaurant
17 NORTH STATE STREET
16 NORTH WABASH

FELTMAN & CURME
PRESENT THE STYLE
"hit of the week"

It's new, it's swank, and it's neat — it's the shoe well-dressed women have been buying this week to wear with anything—suits or silks.

$3.50
IN BLACK PATENT OR BLUE KID

THREE LOOP STORES
134 N. STATE ● 125 S. DEARBORN ● 39 W. VAN BUREN
and 25 conveniently located neighborhood stores

It must be good!
EIGHT ARE BUYING IT NOW FOR EVERY ONE LAST YEAR
AGED 15 MONTHS

Crab Orchard BRAND
KENTUCKY STRAIGHT BOURBON WHISKEY
A GOOD GUIDE TO GOOD WHISKEY — NATIONAL DISTILLERS
Insist on 93 Proof
It Means Better Whiskey

The A.M.S. Division of National Distillers Products Corporation, Louisville, Ky.
Exclusive Distributors
SAMUEL CASSEL & COMPANY, Chicago, Ill.
MORAND BROTHERS BEVERAGE COMPANY, Chicago, Ill.
NATIONAL WINE & LIQUOR COMPANY, Chicago, Ill.
OLD GOLD DISTILLERS, INC., Chicago, Ill.
PIONEER WINE & LIQUOR DEALERS, INC., Chicago, Ill.
HILLMAN'S, Chicago, Ill.
JUDGE & DOLPH, LTD., Chicago, Ill.
B. A. RAILTON COMPANY, Chicago, Ill.

SWISS MAY QUIT LEAGUE; FEAR A WAR OVER OIL BAN

Warning Called Big Blow to Sanctionist Nations.

BY EDMOND TAYLOR.
[Chicago Tribune Press Service.]
[Copyright: 1936: By The Chicago Tribune.]

GENEVA, March 4.—Switzerland considers the danger of a European war so imminent, THE TRIBUNE learned tonight, that if Premier Mussolini rejects the league of nations' peace offer and an oil embargo is voted, she may withdraw from the league in order to safeguard her traditional neutrality.

Giuseppe Motta, Swiss foreign minister, has unofficially conveyed this warning to several delegates on the league sanctions committee, of which he is a member, and it has hit the sanctioners' camp like a bombshell. Withdrawal of Switzerland from the league to which she plays host would discredit the Geneva institution throughout the world and shatter the sanctions front.

There is strong reason to believe Switzerland's stand is one of the motives, if not the principal motive, for the league's eleventh hour attempt at concilation on which Mussolini's answer is now awaited.

Has Effect of Threat.

It does not appear that Motta's remarks to his colleagues constituted a definite threat that Switzerland would leave the league if the oil embargo is voted, but the effect on the big powers is almost as great as if they had.

Motta pointed out the painful situation in which an oil embargo would place the country if Italy, as is generally expected, walked out of the league in retaliation. Mussolini having made clear that he would regard an oil embargo as a casus belli, Motta explained that Switzerland, through her membership in the league, would appear in Italian eyes as a party to the hostile coalition. In case of war Italy could seize upon this as a pretext for invading Switzerland, according to Motta.

Switzerland is even more perturbed over the effect of such a situation on her relations with Germany, Motta said, for the Nazis likewise might consider Switzerland's membership in the league in case of war with Italy as a tacit abandonment of her neutrality policy and invade the country to strike at France.

Fear Italo-German Alliance.

For this reason Motta declared there is serious risk of Switzerland being invaded by one of her two powerful neighbors, more so as the Swiss fear that an alliance between Germany and Italy is likely.

If the choice lay between neutrality and the league, Motta said Switzerland would leave the league.

He added there is a section of Swiss opinion which is disgusted with the league, considering it a coalition of selfish interests, and said that if Italy withdraws from the league because of oil sanctions, this movement might become so popular and so powerful that it would force the Swiss government to take a similar step.

This danger is particularly great, Motta warned, since the initiative exists in Switzerland and public opinion, whenever it becomes strong enough, can force the federal government to carry out its wishes.

This warning was developed by Motta in private conversations with the delegates. Although the details of the conversations are naturally unknown, it was reported from several sources and confirmed today by one of the Balkan delegates that Motta followed the general line just indicated.

Switzerland has been opposed to participating in sanctions against Italy all along, but this is the first time there has been any suggestion she might leave the league if Italy does. And however vaguely the threat was worded, it has left the delegates of the sanctionist countries goggle eyed.

LAUGH VICTIM

MISS TERESA HAWKINS.
[Associated Press Wirephoto.]

Weston, W. Va., March 4.—(AP)—Physicians reported some improvement in the condition of Teresa Hawkins, 18, ill in a hospital after seven days of unrestrained spasms of laughter.

She laughed less and her lapses into semi-consciousness became infrequent. The laughing attack began last Wednesday while Miss Hawkins was attending a theater.

Results of blood tests of the patient to help diagnose her case are awaited from a laboratory in Charleston.

Hit-and-Run Cyclist Kills Baby Girl in Front of Home

(Picture on back page.)

Lois Joy Ellstrom, 2 years old, 6740 South Honore street, was killed late yesterday by a hit-and-run bicycle rider who knocked her down in front of her home. The cyclist, a boy about 15 years old, wearing a red sweater and riding a blue wheel, apparently became frightened and pedaled rapidly away. Lois and her brother, Russell, 5 years old, were returning from a nearby store when dent happened. The children's parents are Mr. and Mrs. Russell Ellstrom. He is an employé of the Illinois Bell Telephone company.

Friends of Mrs. Mordoff to Back Doctor on Child

Testimony to contradict the charge that the late Mrs. Madge Mordoff was not the mother of "Sonny Boy" will be offered by more than twenty of her friends when the hearing on the claim of Miss Margaret Mann that the child is hers is resumed tomorrow before Judge Rudolph Desort, according to Harry X. Cole, attorney for Dr. Gordon Mordoff, husband of Mrs. Mordoff. Miss Mann, 24 years old, claims that the child was born to her in May, 1932.

ITALY MOVES TO ACCEPT LEAGUE PEACE TALK BID

Cabinet Acts Saturday on Proposal.

[Copyright: 1936: By the New York Times.]

ROME, March 4.—A distinct swing has occurred in Italy in the last twenty-four hours in favor of accepting the league of nations' invitation to negotiate with Ethiopia. The man in the street is still opposed to any talk of cessation of hostilities, for he has been brought to a high pitch of excitement and patriotic fervor by the Italian victories on the Eritrean front, but in official circles sentiment is undergoing a change.

It is thought if Premier Mussolini is given any assurance his terms will be met by Emperor Haile Selassie and that a conciliatory gesture on his part will be rewarded by an easing of sanctions if the negotiations are unsuccessful, he will reply in the affirmative to the league bid.

See Peace With Honor.

The league committee of thirteen's peace appeal will be discussed by the cabinet council Saturday under Mussolini's chairmanship and, though a reply may be delayed until March 10 in order to avoid any appearance of undue precipitance, there is no doubt the Italian attitude will be fully decided before this week is over.

Official circles display an increasing tendency to dwell with satisfaction on the advantages of immediate peace with honor—provided the booty Italy is to obtain is commensurate with the sacrifices she has made—as opposed to the prospect of continuing a campaign which may be still very long despite the hard knocks Ethiopia has received.

Austrian Ruler in Rome.

ROME, March 4.—(AP)—Prince Ernst von Starhemberg, vice chancellor of Fascist Austria, arrived today for talks with Italy's Fascist officials preliminary to a tri-power conference, Hungary included, here a fortnight hence.

Von Starhemberg was greeted by Fulvio Suvich, undersecretary for foreign affairs, and Baron Pompeo Aloisi, delegate to the league of nations. In Austrian circles it was said one of the motives of his visit was to explain results of his recent contacts in London and Paris following the funeral of King George of England.

Italy Puts Ethiopian Losses in Present Drive at 30,000

ASMARA, Eritrea, March 4.—(AP)—Bodies of three unidentified non-Italian white men were reported found today in the recent Ethiopian battle area between the Tembien sector and Amba Alaji.

Fascists guessed that the three may have been a British doctor, an Indian doctor, and an Austrian, whose addresses were found on two Poles captured recently and sent to Italy. These doctors were with an Ethiopian Red Cross unit.

[*Two Poles, Dr. Maximilian Stanislaus Below and Thadeus Medynski, a Warsaw newspaper correspondent, who were serving in the Ethiopian Red Cross, surrendered Feb. 16 in the battle of Amba Aradam and were sent to Italy as prisoners of war.*]

Report 30,000 Ethiopian Casualties.

The Italian high command estimated today that 30,000 Ethiopians were killed or wounded in fighting since the big Italian drives started Feb. 10. Italian slain were estimated at 2,000.

Facist officers said that the routed armies of Ras Mulugheta, Ras Kassa and Ras Imeru had respectively an estimated 80,000, 30,000, and 25,000 men and that "none of these forces now exists. They were so effectively smashed that it is impossible to reorganize them north of the Gheva or Takazze rivers, if ever."

Eritrean troops continued mopping up operations around Abi Addi, where groups encircled 5,000 Ethiopians who scattered in the mountains and are making sporadic efforts to break for freedom.

Five hundred Ethiopians were reported killed in this kind of action near Debuk March 1. In another attempt to break through 800 were killed and 85 taken prisoners, it was said.

Ras Imeru Praised.

Marshal Pietro Badoglio, Italian high commander, has little respect for the abilities of the opposing Ethiopian chieftains with the exception of Ras Imeru. Italian staf officers said he alone organized proper rearguard action to impede the Italian advance once defeat had appeared inevitable.

The Italians consequently are still three days' march from the Takazze river, although organized opposition has finally been routed.

The black shirt leaders said that Ras Mulugheta fought well at Amba Aradam until his forces started to retreat whereupon the flight became as disorderly as that of the armies of Ras Kassa, who is least respected by the Italians.

War Only Starting: Selassie.

ADDIS ABABA, March 4.—[Reuters.] — A message from Emperor Haile Selassie read at a massmeeting of Moslems today said, "The war is only just starting now and all strong men must go to the front."

"Ethiopians should never believe what the Italians say about victories and casualties," the emperor added. "If the Italians kill two Ethiopians they say they have destroyed a whole division."

It has been learned semi-officially, however, that the emperor probably will agree to peace negotiations within the framework of the league of nations in response to the league council's plea for peace, dispatched yesterday from Geneva.

ITALY SENDS 2,000 ARMY POLICE TO STOP WAR UNREST

[Chicago Tribune Press Service.]

NICE, France, March 4.—Two additional battalions of carabinieri—military police—embarked at Genoa on the steamship Sicilia yesterday, according to a statement given THE TRIBUNE by a usually reliable source in Genoa.

The purpose is to reinforce the army police on the Ethiopian fronts, principally to check unrest among workers, and to prevent increasing clashes between them and the soldiers. The official report declares the 2,000 who embarked on the Sicilia are laborers.

Between the 60,000 laborers in East Africa and the soldiers a raging hatred has developed, the workers getting the short end, compared with the fighting men, both as regards treatment and prestige.

GUARD ROBBERY TRIAL WITNESS AFTER SHOOTING

Dewey Morgan, 37 years old, 6535 Cottage Grove avenue, who last week helped to bring about the conviction of three men on robbery charges, was fired on six times early yesterday, supposedly by friends of the bandits who are now under sentences of one year to life in prison. Morgan escaped harm by crouching on the floor of his automobile repair shop at 6533 Cottage Grove avenue as the bullets crashed through the door.

In his testimony last week Morgan wrecked the story of Robert Lawler, 23 years old, one of the defendants, that he was not acquainted with the other defendants, Daniel Flannigan, 25 years old, and Harold Norman, 20 years old. Morgan testified that the three men attended a party at his home shortly before their robbery of a grocery.

ECKENER TESTS NEW ZEPPELIN ON 3 HOUR TRIP

BY SIGRID SCHULTZ.
[Chicago Tribune Press Service.]

FRIEDRICHSHAFEN, Germany, March 4.—The maiden flight of Germany's new giant airship, LZ-129, proved a success beyond expectations, Dr. Hugo Eckener declared tonight after a three hour cruise over Lake Constance. The ship is to begin mail and passenger service to South and North America this year.

A hundred workers who had toiled on the big ship since Feb. 19, 1932, pulled it out of the hangar onto the field, while the 150 labor service boys who had been detailed for the job looked on and joined in the cheers of the Friedrichshafen burghers.

There was one moment, however, when onlookers feared disaster was near. As the LZ-129 was pulled out of her hangar and suddenly swung upward, it was shrouded as in a huge cloud of smoke and fear of a fire gripped the assembly. But it was only from dust that had settled on the completed shell during two years while engineers were devising new engines and better equipment.

From a technical viewpoint the new airship surpasses any of its predecessors, it was declared. It is almost free from noise and vibration, traveling smoothly either at a good speed with as big a load as the Graf Zeppelin or with a light load and minimum speed. Though longer and fatter, the ship responds more easily to steering than the Graf. When reversing the engine the braking interval is less than with the smaller Zeppelin.

Navigators are specially pleased with a new automatic echo sounding apparatus, to measure the distance from the earth, replacing the old-fashioned pistol shot and timing of its echo.

20%
REDUCTIONS FOR MARCH

La Gloria Oil Permanent—Now, $10

Mystic Oil Permanent—Now, $8

The winter months are hard on your hair. Steam heat makes it brittle. Lack of fresh air robs it of its natural lustre. Now just when you need an Oil Permanent most, we offer you two famous Oil Permanents specially priced for March only. Make your appointment at once. You will emerge with soft, natural looking waves with gleaming highlights.

Specials This Month on Many Other Oil Services.

Deleitrez Beauty Salon, Third Floor, State 2000.

CARSON PIRIE SCOTT & CO

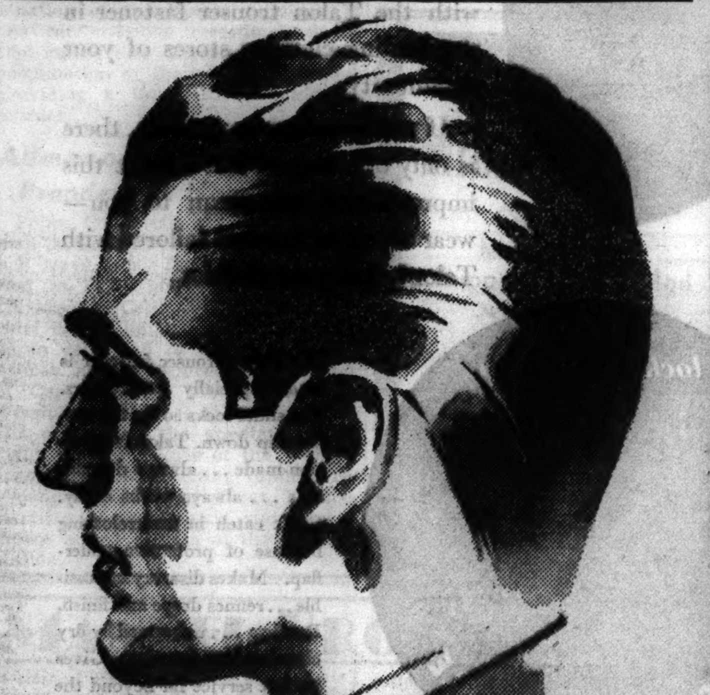

Your Scalp Is Entitled to

121,630 HAIRS

Does It Have Them?

If you are a blonde your scalp should have 140,000 hairs; if a red-head, 90,000 will suffice, while a brunette needs 120,000 to meet present day requirements. The average healthy head of hair should have 121,630 hairs.

Nature provides your scalp with the necessary structure to grow this quantity of hair, but you yourself must help this hair-growing structure to function properly. If you have dandruff; if your hair is falling; or if your scalp is itchy you are surely on the road to baldness.

Let Thomas help your scalp make its quota. Thomas will overcome your falling hair and actually promote hair growth on the thin and bald spots. Each day Thomas is helping more than 1,600 persons to retain or regain their normal heads of hair—and can do the same for you. Call today for a free scalp examination.

THE THOMAS

World's Leading Hair and Scalp Specialists—Forty-five Offices

Loop—30 W. Washington St. (*Separate Depts. for Men and Women*)
West Side—4010 W. Madison. North Side—4753 Broadway
South Side—6306 S. Halsted St. and 841 East 63rd St.
HOURS—10 A. M. to 8:30 P. M. SATURDAY to 7 P. M.

QUALITY, VALUE, SATISFACTION—PLUS LIBERAL ACCOMMODATIONS

TREMENDOUS FINAL CLOSE-OUT

OF A

vast assortment of our finer quality 1935

1 & 2-TROUSER SUITS
OVERCOATS AND TOPCOATS

conclusively reduced to

$29.50

Sport and drape models included—
Colors for now and year 'round.
Sizes for all—even up to 56 long stout.
You save because of the sensational reductions.
You save doubly because of the great rise in woolens.
Our sincere advice is to "buy now"

Men's suits, 2nd floor—all sizes, all builds—young men's suits, 4th floor—overcoats, topcoats, 6th floor

MAURICE L ROTHSCHILD

Good clothes—nothing else
State at Jackson
MINNEAPOLIS CHICAGO ST. PAUL

COME AND SEE WHAT MALING HAS DONE WITH

GREY

In Its Advance Collection of Spring Footwear

$2.70 OTHERS AT $2.95

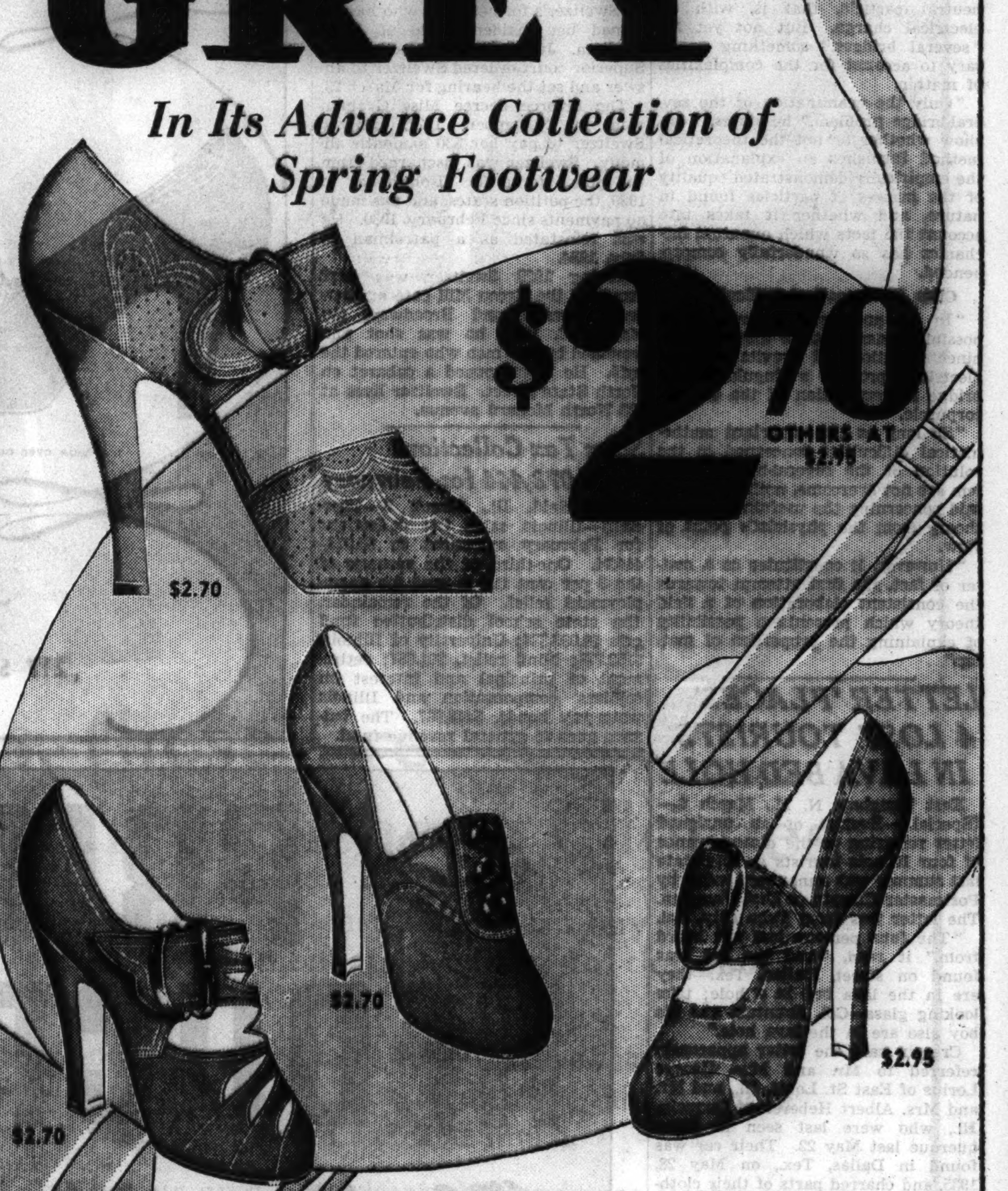

Certainly GREY is good for Spring . . . so is canvas good for painting a picture . . . but it's what the artist does to the material that counts! You'll never know what GREY can mean until you've seen the way that Maling has used it to interpret the beauty of their new Spring footwear. Why not get your GREY Shoes at Maling's, and get a Masterpiece.

Available in Grey Suede, Grey Kid, Grey Gabardine

AT ALL TEN MALING STORES

MALING BROTHERS

34 South State St. — 231 South State St.
6320 South Halsted Street — 2764 Milwaukee Avenue
3218 Lincoln Avenue — 4039 W. Madison Street
3249 Lawrence Avenue — 3249 Roosevelt Road
4720 Sheridan Road — 1335 Milwaukee Avenue

Neighborhood Stores Open Thursday Night

EINSTEIN GIVES THEORY OF HOW MATTER IS MADE

Gravitation, Electricity Held Components.

Philadelphia, Pa., March 4.—(AP)—Gravitation and electricity combine to form solid matter, Prof. Albert Einstein declared tonight in an 11,000 word article designed to put "reality" into the great mysteries of the science of physics.

"Free invention" of explanations of these mysteries, he held, is the only logical system to arrive at the long sought truths.

His explanation of the origin of matter is a development of his theory of electrical bridges between shells of space announced about a year ago.

Traces Problem from Greeks.

Einstein traces man's attempts to solve the riddle of matter and gravitation since the Greeks.

Lately "causality," or cause and effect, have seemed about to disappear in the wonderland of the atomic world of physics. But Einstein in this article says that by observation of realities, coupled with daring imagination, physicists will find logical solutions.

As one example he sketches the troubles raised by quantum mechanics, the most brilliant of recent physical discoveries. Quantum mechanics show, and experiments have proved, that energy is not continuous, but somehow made of particles.

But, Einstein says, no one has shown how the steps between these particles of energy are made—for example, when a hot iron cools, its heat is given off in particles, or steps, and no one knows what happens between these steps.

Builds on Earlier Theories.

Einstein then proposes his explanation. He uses the relativity theory to account for the theory of corpuscles of matter, which he originally announced with Rosen of Princeton.

The mathematical solutions, he says, show physical space as consisting of two identical shells connected by a bridge. This bridge is a corpuscle, a material particle, something made of electricity and gravitation.

The mathematics, he states, solves correctly for one "bridge" or single neutral particle, that is, with no electrical charge. But not yet for "several bridges," something necessary to account for the complexities of matter.

"Only the examination of the several-bridge problem," he states, "can show whether or not the theoretical method furnishes an explanation of the empirically demonstrated equality of the masses of particles found in nature, and whether it takes into account the facts which quantum mechanics has so wonderfully comprehended.

Cites Mathematical Difficulties.

"In an analogous manner, it is possible to demonstrate that the combined equations of gravitation and electricity produce a singularity-free bridge representation of the electric corpuscle.

"So long as the important mathematical difficulties concerned in the solution of the several-bridge problem are not overcome, nothing can be said concerning the usefulness of the theory from the physicist's point of view.

"However, it constitutes as a matter of fact, the first attempt towards the consistent elaboration of a field theory which presents a possibility of explaining the properties of matter."

LETTER 'PLACES' 4 LOST TOURISTS IN LAVA BED HOLE

East Vaughan, N. M., March 4.—[Special.]—Receipt of an unsigned letter referring to the disappearance of four Illinois tourists in this state last summer was announced today by Postmaster Crespin of East Vaughan. The letter was from Yuba City, Cal.

"The four persons lost not heard from," it read, "and the car was found on street, Dallas, Tex.—they are in the lava bed in a hole; take looking glass—Col. Fountain and his boy also are in the lava hole."

Crespin said the letter apparently referred to Mr. and Mrs. George Lorius of East St. Louis, Ill., and Mr. and Mrs. Albert Heberer of Duquoin, Ill., who were last seen in Albuquerque last May 22. Their car was found in Dallas, Tex., on May 28, 1935, and charred parts of their clothing were discovered on a mesa near Albuquerque.

The disappearance of Col. Fountain and his son more than thirty years ago is one of the most discussed mysteries in the state.

TRAVELS ALONE

HAROLD BULGER.
[TRIBUNE Photo.]

Harold Bulger, 11 years old, who is making a trip alone from his home in Birkenhead, England, near Liverpool, to Venice, Cal., arrived in Chicago last night on a Great Eastern line bus from New York. At the bus station at 232 West Madison street ,the boy said he was going to visit his uncle, Richard Carpenter, in Venice.

"I want to see Hollywood," he declared, "but I really have no desire to meet Mae West."

Harold was born in Los Angeles, but has been living at Birkenhead for the last six years with his father, Harold J. Bulger, a plasterer. His mother is dead. The boy left last night for California on a bus of the Chicago and North Western stage line.

SWEITZER COUSIN FACES CITATION IN ALIMONY CASE

A petition asking that Policeman Leon I. Sweitzer of the Austin station, cousin of Robert M. Sweitzer, former county treasurer, be cited for contempt of court for being $2,455 in arrears in alimony was filed yesterday by Sweitzer's former wife, who has resumed her maiden name of Mary Graham. Judge Joseph Sabath of the Superior court ordered Sweitzer to answer and set the hearing for March 23.

The divorce decree Miss Graham won in November, 1927, ordered Sweitzer to pay her $30 a month alimony. Sweitzer was discharged from the police force for disobedience in 1929, the petition states, and has made no payments since February, 1930. He was reinstated as a patrolman in July, 1934.

During 1929 Sweitzer was part owner of the Green Mill café at Lawrence avenue and Broadway. On March 23, 1930, he was shot and wounded by two men who entered the café. He later opened a cabaret on North State street. Sweitzer lives at 723 North Menard avenue.

Sales Tax Collections $5,073,444 for February

Springfield, Ill., March 5.—[Special.]—Illinois sales tax collections for February amounted to $5,073,444.74. One-third of the revenue of the 3 per cent tax is used for unemployment relief. Of the remainder, the state school distributive fund gets $1,083,334; University of Illinois, $152,778; blind relief, $91,667; retirement of principal and interest on soldiers' compensation and Illinois waterway bonds, $448,667. The balance goes to general revenue fund.

TELL OF DOCTOR'S ZEAL TO GET RID OF BLOODSTAINS

2 Charwomen Testify in British Trial.

MANCHESTER, England, March 4.—(AP)—Two charwomen, called as prosecution witnesses at the trial of Dr. Buck Ruxton, testified today to finding bloodstained carpets, curtains and clothes in the home of the Indian-blooded doctor.

Ruxton is charged with the murder of his wife, Isabella, 34, and nursemaid, Mary Jane Rogerson, 20, about Sept. 15, 1935. The crown alleges he killed the women in his home, later dismembering their bodies, which allegedly were found in a lonely ravine called the "Devil's Beeftub," hiding place of cattle rustlers.

Mrs. Agnes Oxley, one of the charwomen, told how Ruxton saw her looking at bloodstains on a curtain and how the doctor "tore off the bloodstained part and put it in the kitchen fire." Ruxton laughed wildly when he read a newspaper report that the dismembered bodies found in the ravine had been identified as those of a man and a woman, Mrs. Oxley declared.

"Not Our Two."

The charwoman said Ruxton, lying in bed reading the paper, said to her: "So you see, Mrs. Oxley, it's a man and woman. It isn't our two."

Then, the witness testified, he started to laugh and shouted: "You know very well this has always been an open house. You can go in and out of any room you like."

On another occasion, Mrs. Oxley said, Ruxton made the remark that "If I go along the road and run over a rabbit and get blood on my tires, people will think I've committed a murder."

The other charwoman, Mrs. Mary Hampshire, described the finding of bloodstained carpets and a bathtub stained a "very dirty yellow," which the doctor asked her to give a "good scrub out." Mrs. Hampshire said there was straw on the floor of the Ruxton home and two bedroom doors were locked when she went there to clean on Sept. 15.

Burned the Carpet.

The witness, gripping the rail on the witness stand and near collapse several times during her testimony, said Dr. Ruxton had brought a bloodstained suit to her, explaining he had cut his hand opening a fruit tin.

At his request, she said, she removed identification marks from the suit and burned the garments. She said she had found a bloodstained shirt and towels in the yard of the house, some of them partly burned.

The blood on the carpet, Mrs. Hampshire said, was "terrible," testifying she laid the carpet in the back yard, threw 20 or 30 buckets of water over it and then burned it when the stains would not come out. She declared the color of the water as it drained away was just like blood.

The cleaning woman said Dr. Ruxton cried the next day and told her his wife had gone away with another man and left him alone with three children.

300 Injured as Cyclone Sweeps Island of Sicily

PALMERO, Sicily, March 4.—(AP)—Three hundred persons were injured in a cyclone which struck this region today. Extensive damage was done to property.

BARBER GETS HIS MAIL ALL RIGHT —SIX YEARS LATE

Harry Moss, owner for 14 years of a barber shop on the third floor of Postl's Health club, 312 South Wabash avenue, will ask postoffice officials here today to explain why his mail should be delivered almost six years late.

Yesterday the mailman brought Mr. Moss a postcard bearing greetings from friends who were visiting in New York in 1930, and a letter from the Master Barbers' association of Chicago, mailed in November of the same year. The card, mailed on Oct. 25, 1930, bore an uncanceled one cent stamp.

The letter, mailed in Chicago on Nov. 17, 1930, was written by F. R. Freda, president of the barbers' association and told of the group's activities. It had been restamped March 4, 1936, on its back.

FREDERICK Z. MURSCH DIES.

Kalamazoo, Mich., March 4.—[Special.]—Frederick Z. Mursch, car inspector for the Michigan Central railroad for 23 years, died today.

DO THIS TODAY

STOP at your favorite fountain, order a cup of hot Bovril, revel in its delicious beef goodness . . . then notice how quickly it warms you up and makes you feel like a new person. Millions drink it daily.

Also sold in jars for home use at leading food and drug stores

BOVRIL
CONCENTRATED BEEF BOUILLON
BOVRIL OF AMERICA INC., CAMDEN, N. J.
CHICAGO REPRESENTATIVE—LUMAN R. WING & COMPANY

"Antelogue"

the NEWEST fabric in the SMARTEST styles Nisley's ever presented

"Claudette"
black with patent, navy or brown with kidskin.
$6

"Roberta"
black with patent, navy or brown with kidskin.
$4.95

See ALL the NEW styles $3.95 to $6

Made over our exclusive "Flex-Ray" lasts.

Nisley
Beautiful Shoes
217 S. STATE ST., CHICAGO
Between Adams and Jackson
Oak Park, 1116 Lake St.

NATIONAL DISTILLERS

PRICE REDUCTION on Penn Maryland DeLuxe

"Get That Penn Maryland De Luxe Smile"

90 PROOF—BLENDED WHISKEY

Today, Penn Maryland's new low price (due to tariff reductions) makes it a truly sensational buy. Test it any way you like—for mellowness, taste, bouquet, mixing qualities. You will understand why Penn Maryland has won the title of "America's greatest blended whiskey value."

READ THE BACK LABEL AND YOU WILL SEE THAT PENN MARYLAND DE LUXE CONTAINS MORE STRAIGHT WHISKEY AND FINER STRAIGHT WHISKEY THAN ANY SIMILAR BLEND ON THE MARKET.

PENN-MARYLAND DIVISION • National Distillers Products Corporation • NEW YORK, N. Y.

PENN MARYLAND DE LUXE	PENN MARYLAND IMPERIAL	PENN MARYLAND REGAL
(Rye or Bourbon) 51%—7-year-old whiskey 49%—grain neutral spirits	30%—7-year-old whiskey 70%—grain neutral spirits	25%—7-year-old whiskey 75%—grain neutral spirits

Chicago Office: 176 W. Adams St. Phone State 7556

When Your Nose Weeps FOR RELIEF

Nothing is so miserable as a watery head cold . . . and nothing helps to dry it up like Penetro Nose Drops. Perfectly balanced in medication. they soothe soreness, open up nasal passages, and help you to breathe freely. Penetro Nose Drops contain ephedrine. 25c, 50c and $1 bottles. Trial size 10c. At all druggists. For free sample of Penetro Nose Drops, write Penetro, Dept. 34, Memphis, Tenn.

For chest colds, use Penetro. Made with a mutton suet base. 113% to 227% more medication than any other nationally sold cold salve. Stainless, snow-white Penetro, 25c, 50c, $1 jars. Trial size 10c.

PENETRO NOSE DROPS
MADE BY THE MAKERS OF PENETRO

A CUSTOM-TAILORING FEATURE

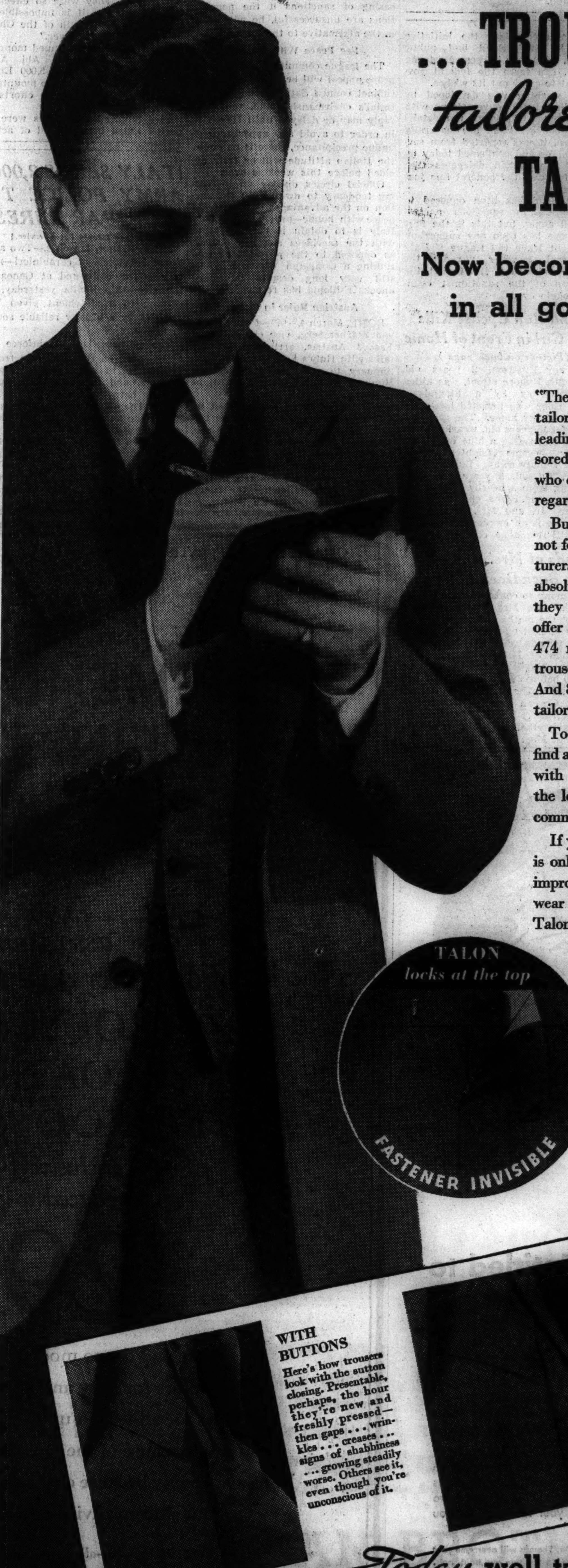

... TROUSERS tailored with TALON

Now becoming standard in all good clothing

"The greatest contribution to fine tailoring in twenty-five years," say leading custom tailors. They sponsored the Talon closing to patrons who demand excellence in tailoring, regardless of cost.

But the Talon trouser fastener is not for them alone. Great manufacturers and their designers found it so absolutely right for its purpose that they are taking immediate steps to offer this modern feature. Already, 474 manufacturers are tailoring trousers with the Talon fastener. And 8 million men are enjoying this tailoring improvement.

Today, you — every man — will find an increasing variety of clothing with the Talon trouser fastener in the leading clothing stores of your community.

If you have not worn them, there is only one way to know what this improvement can mean to you—wear a pair of trousers tailored with Talon! Ask your clothier.

TALON locks at the top
FASTENER INVISIBLE

The Talon trouser fastener is made especially for trousers. The slider locks so that it cannot slip down. Talon is precision-made . . . always dependable . . . always works easily. Can't catch in underclothing because of protective underflap. Makes disarray impossible . . . refines drape and finish. Rustless . . . unharmed by dry cleaning and pressing. Gives perfect service far beyond the life of a suit.

WITH BUTTONS
Here's how trousers look with the button closing. Presentable, perhaps, the hour they're new and freshly pressed—then gaps . . . wrinkles . . . creases . . . signs of shabbiness . . . growing steadily worse. Others see it, even though you're unconscious of it.

WITH TALON
What a difference Talon makes—thin, smooth, continuous—like a seam. Trim in any position. No wonder the foremost custom tailors sponsor it . . . the greatest manufacturers of men's clothing have used it in increasing quantities for three and one-half years.

Today well-tailored trousers are closed with the TALON slide fastener
REG. U. S. PAT. OFF.

A NEW WITNESS PUTS FISCH IN LINDBERGH AREA

Guard Says Hauptmann Wasn't in Car.

Trenton, N. J., March 4.—[Special.]—Isador Fisch, dead friend whom Bruno Richard Hauptmann accused of leaving with him $15,000 Lindbergh ransom money in a shoe box, was placed squarely on the scene of the Lindbergh kidnap-murder today in an affidavit obtained by Gov. Hoffman's investigators.

Alfred Hammond, Reading railroad crossing watchman, was the eyewitness who implicated the little Jewish furrier. Hammond swore that members of the New Jersey state police deliberately ignored his sensational identification.

Was Guard a Mile Away.

The middle aged watchman who, about the time of the kidnaping and death of Charles A. Lindbergh Jr., on March 1, 1932, was guarding the grade crossing at Hollows Corners, approximately a mile from the Lindbergh estate near Hopewell, declared he first told the authorities of a suspicious car and three men occupants immediately after the crime was committed.

Following Hauptmann's arrest in the Bronx in September, 1934, state troopers questioned him again, showing him a number of photographs. The development provides Hoffman with his latest weapon in his acrimonious exchanges with state police and prosecution officials who hold Hauptmann to be the lone criminal of the case. The governor insists the crime must have been the work of more than one person, and has granted Hauptmann one stay and virtually promised a second.

One Declared Fisch.

"One of the pictures was that of Isador Fisch," Hammond declared in a statement now in the governor's possession. "That was when they showed me a lot of photographs, most of them of Hauptmann. I said that is the man [pointing to the Fisch portrait] who was sitting in the back of the machine. And the state police detective said: 'Nothing doing.'"

The governor's investigators in examining Hammond stressed this failure to take seriously Hammond's identification of the furrier who died in Germany.

Hammond was as positive that Hauptmann, awaiting execution the week of March 30 for the murder of Charles Augustus Lindbergh Jr., was not one of the three men in the car as he was certain of his identification of Bruno's deceased business partner. Another man "looked like an Italian." On eight or nine successive days prior to March 1, 1932, when the baby was stolen from the nursery, the crossing watchman saw the mysterious car. This is confirmed by police records.

Always Early in Morning.

Hammond described the car as a five passenger sedan of a bluish-green tint. The car always appeared between 7:30 and 8 in the morning, going from the Lindbergh estate toward Hopewell.

He never saw a ladder in the car, Hammond declared, and on the day of the kidnaping he was off duty.

Hammond gave state police "a combination of the license numbers of the car." Police records disclosed that authorities traced every possible combination of the numbers without providing a link with the kidnap-murder.

Allman on Vacation Today; Prendergast Heads Police

Police Commissioner James P. Allman announced last night that he will leave today for a ten day vacation in Hot Springs, Ark. During his absence Capt. John Prendergast, chief of the uniformed division, will be in command of the department. Allman also announced the transfer of Capt. Gregory Moran from the Woodlawn station to the commissioner's office, and the appointment of Lieut. Mark F. Boyle of the Wabash avenue station as acting captain, replacing Capt. Moran. Lieut. Thomas Harrison of the Central station was named acting captain of the Deering station.

PLEADS GUILTY

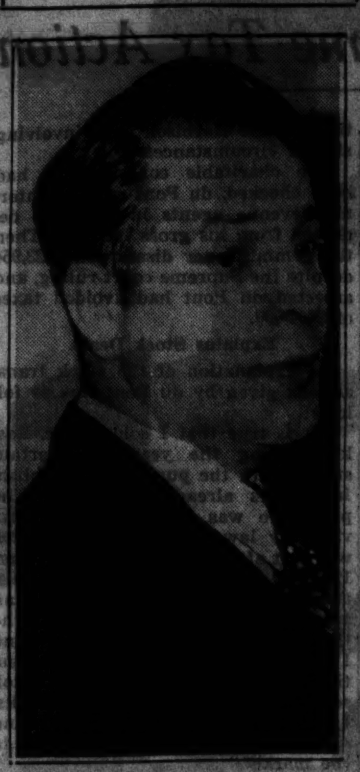

BUD NARDI.
[TRIBUNE Photo.]

LINDY BUTLER'S WIFE DIES FROM CANCER, IS STORY

New York, March 4.—[Special.]—Death has snapped another important link in the Lindbergh kidnaping. Forgotten by the authorities, who once considered her an important witness, Mrs. Elsie Whately, one of three servants in the Lindbergh home the night of the crime, died of cancer in Birmingham, England, last Jan. 8, it was learned by cable today.

Coincident with the news of her death came the revelation that Mrs. Whately had been a secret sufferer from cancer long before the kidnaping and that her husband, Ollie, the late Lindbergh butler, had spent considerable money in vain efforts to effect a cure.

The nature of the housekeeper's affliction was kept from Col. Lindbergh, who later expressed bitterness when he learned the truth.

Mrs. Whately went to England on a visit after the kidnaping, but returned and was at the bedside of her husband when he died in Princeton hospital, May 23, 1933.

LESLIE SALTER RESIGNS FROM COURTNEY STAF

Assistant State's Attorney Leslie E. Salter announced his resignation yesterday. He will enter the private practice of law. Before his appointment by State's Attorney Courtney Mr. Salter was a special prosecutor for the government for ten years.

He came to Chicago from Oklahoma City about three years ago as a special assistant attorney general in the investigation of income tax evasion cases. He served as special prosecutor for the government in the mail fraud trial of Samuel Insull.

Among the cases he prosecuted as an assistant state's attorney were those of Robert M. Sweitzer, former county treasurer, and Charles S. Winslow, discharged high school principal. Mr. Salter is married and the father of two children. He resides in Flossmoor.

Week-end Special!
Mrs. Snyder's
Chocolate Marshmallow Whipped Cream Fudge with Pecans
39c lb. Plus Tax
12 LOOP SHOPS and 2030 East 71st St. also EVANSTON OAK PARK

SALOONKEEPER ADMITS GUILT IN EDITOR SLUGGING

Quiz at State's Attorney's Office Ordered.

Bud Nardi, Chicago Heights saloonkeeper and former pugilist, pleaded guilty yesterday to a charge of assaulting Kevin McCann, suburban newspaper editor, last Friday night. Justice of the Peace Conrad Linder of Chicago Heights then continued the hearing to next Wednesday to enable Nardi to engage a lawyer.

Nardi slugged the editor in front of the Chicago Heights police station after McCann published an article in his paper, the South Suburban News, charging that the saloonkeeper was active in a gambling ring.

Admits Striking Editor.

When Nardi appeared in court yesterday, Assistant State's Attorney Francis T. McCurrie asked him if he intended to plead guilty.

"Do you mean because I struck him?" Nardi asked. He then entered the plea.

McCurrie said he would agree to the continuance but "didn't mean to have the case dragged out or witnesses intimidated."

Gambling Charge Dropped.

Nardi was arrested Feb. 12 on a charge of conducting gambling in the rear of his saloon, but the case was dropped.

Justice of the Peace David H. Shapiro, who heard the gambling charges and the three policemen who arrested him were directed to appear today at the state's attorney's office in the Criminal court building for questioning by McCurrie.

John Groth, Magazine Art Director, Marries Writer

John Groth, 28 years old, former TRIBUNE artist and now art director of Esquire magazine, and Miss Alexandra Markoff, 28 years old, 45 East Division street, were married yesterday at the home of Mrs. Harry Ascher, 1232 East 56th street. They left Chicago by plane immediately after the ceremony for New York, where they will live. Mr. Groth was divorced in 1933 by Mrs. Wanda Brinkley Groth, 3617 Wilton avenue. His bride is a Russian writer.

CRY FOR COUPLES TO TAKE JOBS ON CLOSE-IN FARMS

Donald Vandercook, manager of the central labor office of the Illinois state employment service at 1021 South State street, announced yesterday that he is receiving more requests than he can fill for married couples to work on farms. Most of the farms are within a radius of 40 miles of the city and the couples are offered from $35 to $40 a month and housing and board.

Stolen Half Ton Safe Found 3 Miles from Robbery Scene

Policeman John Carlson of the Albany Park station was passing a vacant lot at 3816 North Kedzie avenue yesterday when he saw a 1,000 pound concrete safe lying on the ground. It had been forced open with an acetylene torch. Carlson learned that the safe had been taken earlier in a burglary of a Great Atlantic and Pacific grocery at 4154 Lawrence avenue, about 3 miles from where the safe was abandoned. The amount of the loss was not revealed.

SEE PAGE 16

MANDEL BROTHERS
a store of youth a store of fashion a store of moderate price©
Store Hours 9:30 A. M. to 6 P. M.

Silver Fox Per Skin $75
for a glorious scarf or cape
Magnificently silky skins, bright with silver, to wear now with tailored suits and untrimmed coats. Many perfectly matched pairs.
Fur Salon—Fifth Floor—State

MANDEL BROTHERS
a store of youth a store of fashion a store of moderate price©

THE PIN MONEY SHOPS
Arrived Today! New as Tomorrow!
JACKET DRESSES that are size deceivers
$16.75
If you wear size 20 to 42, the fingertip jacket (print faced to match the gilet) makes you look inches slimmer. In black, brown, navy. If you are shorter (16½ to 26½) this bolero's the jacket for you . . . with long sleeve blouse of confetti dot print. Navy, brown.
Mandel's Pin Money Shops—Fourth Floor—Wabash

MANDEL BROTHERS
a store of youth a store of fashion a store of moderate price©
Store Hours: 9:30 A. M. to 6:00 P. M.

This JAQUET $1 LIPSTICK is PRESENTED TO YOU with any $2 Jaquet Purchase
This extraordinary offer is made merely as an introduction—to enable a larger number of women to know the exceptional effectiveness of the famous Jaquet beauty preparations.
Come in and get your lipstick—today!
Miss Curtis, Special Consultant, will be here the rest of this week to speak to you on beauty problems.
Mandel's Toiletries—First Floor—State

RICHMAN BROTHERS CLOTHES

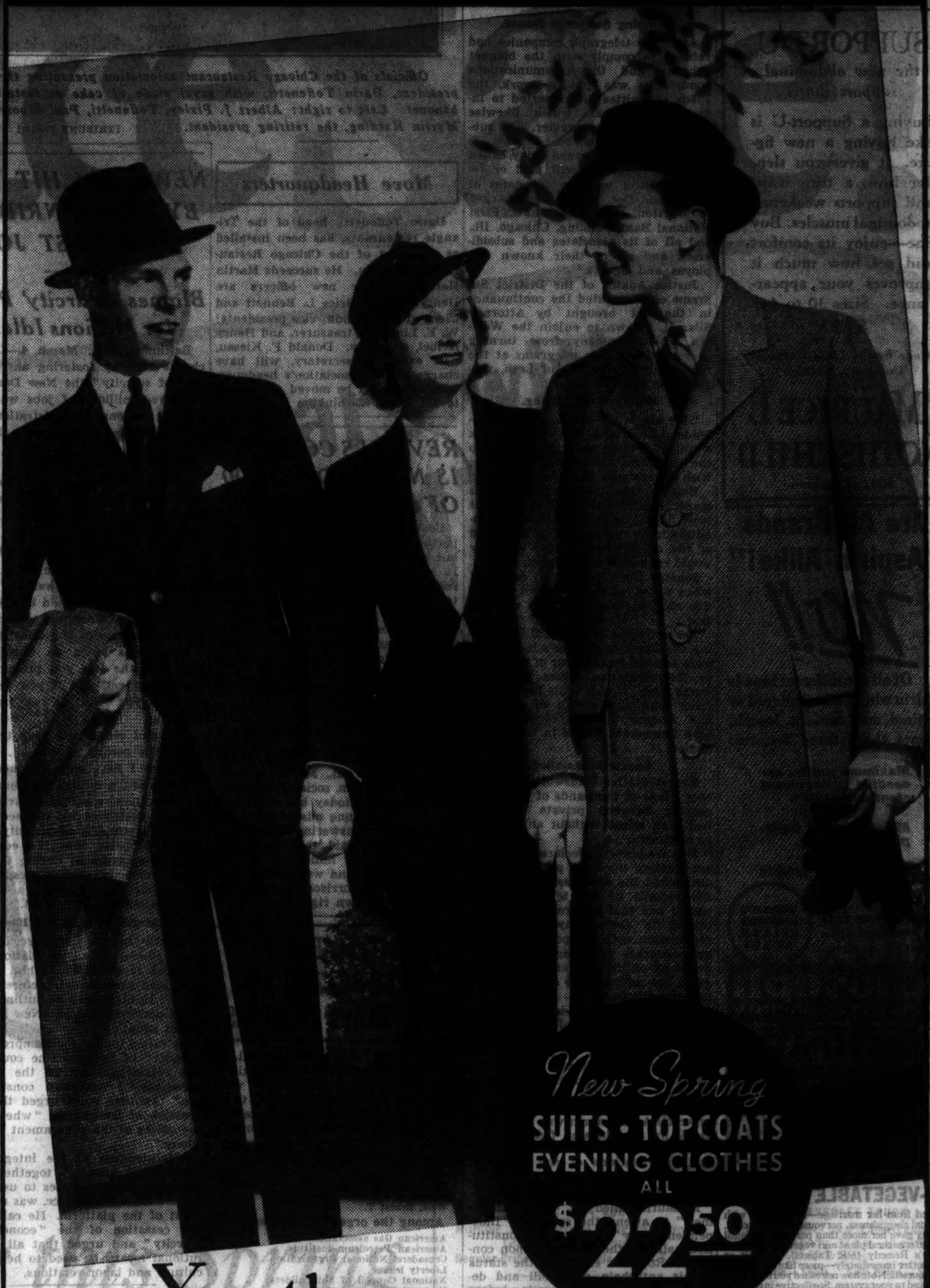

Yes, these are Richman Brothers Clothes
We know it's hard to believe that $22.50 can buy suits and topcoats like the two men are wearing in the above photograph. But it's true. Cameras do not lie.
Both the suit and topcoat you see above are stock Richman Brothers garments, and you couldn't get finer fabrics, more style or longer wear if you paid twice as much.
In fact, many of your own best-dressed friends are Richman Brothers customers . . . and that includes men of the highest financial and social position.
In fairness to yourself and to your pocketbook, come in and see how much more you get and how much less you pay by buying your clothes direct from the people who make them . . . without middleman's profit.
We give you unrestricted choice of our entire selection of new Spring Suits and Topcoats for the single low price $22.50
LARGE ASSORTMENT OF ODD TROUSERS $2.75 to $6
2 TROUSER PREP SCHOOL SUITS $18.50
Sizes 16 to 20 . . . Made from fine All-Wool Fabrics
RICHMAN BROTHERS
Opp. Palmer House 114-118 S. STATE ST. Open Sat. Eves. Until 9
6400 S. HALSTED ST. 4011 W. MADISON ST. 3220 LINCOLN AVE.
672-674 BROADWAY, GARY, INDIANA
Neighborhood Stores Open Tuesdays, Thursdays, and Saturdays Until 10 P. M.

Mail and telephone orders filled—phone Har. 9000

SUPPORT-U

the new abdominal support shorts

Buying a Support-U is like buying a new figure. It gives you slender hips, a trim waist and supports weakened abdominal muscles. Buy one—enjoy its comfort and see how much it improves your appearance. Sizes 30 to 44

$1.95

Made by the Little Corporal Company, Chicago

MAURICE L ROTHSCHILD

State at Jackson

BLACK SEIZES TELEGRAMS BY THE MILLIONS

Lobby Inquiry Stirs Up Lively Storm.

[Continued from first page.]

but not, lawyers declare, to seize private correspondence.

Sweeping Subpenas Issued.

After the telegraph companies had refused to comply with the blanket subpena and the communications commission was put to work, the Black committee also resorted to individual subpenas, which likewise were sweeping in character. The subpena in the Winston, Strawn & Shaw suit, it was learned today, called for "All telegrams sent paid or received collect between the dates of Feb. 1 and Dec. 1, 1935, and charged to Winston, Strawn & Shaw, First National Bank building, Chicago, Ill., and all of its associates and subsidiaries, and all of their known employés and agents."

Justice Adkins of the District Supreme court granted the continuance in the suit brought by Attorney Silas H. Strawn to enjoin the Western Union company from turning over the law firm's telegrams at the request of Attorney Paul Lesh, representing Western Union.

Merely Want Ruling.

"We are in the position of a stakeholder," Lesh said. "We simply seek a ruling. We do not wish to give up the telegrams unlawfully, nor do we wish to obstruct the committee."

Before this announcement was made, Senator Black had stated that it would not be necessary for his committee to be represented as a "friend of the court" because the company would request a continuance.

Senator Black refused to comment when asked whether he had a relative on the communications commission.

The activities of the FCC in assisting the Black committee's inquisition were assailed on the floor of the house by Representative James W. Wadsworth [Rep., N. Y.], while Representatives John J. Cochran of Missouri and Andrew J. May of Kentucky, both Democrats, joined in the denunciation.

Senate Is Assailed.

Representative Wadsworth declared that "tens of thousands of telegrams passing between private citizens" had been seized without any warant or authority.

Mr. Wadsworth declared that the act creating the FCC, passed in 1934, authorized the commission to inspect the records of the telegraph companies but that congress "never intended to clothe any government commission with the power of search and seizure." He added that under decisions of the Supreme court congress has no power to conduct "fishing expeditions."

The massmeeting addressed by Senator Robinson consisted of some 3,000 small business men summoned here by J. H. McLaurin, president of the United States Wholesale Grocers' association and sponsor of the Patman-Robinson bill which would convert the federal trade commission into a super NRA. McLaurin was once fined $1,000 by an Alabama federal court for violating an injunction against further violations of the anti-trust laws.

Explains Bill's Status.

McLaurin called for "10,000 minute men" to attend the so-called "Independents' day" meeting in Constitution hall and then descend upon congress. Robinson explained the status of his anti-chain store bill and declared that "no subject coming before the senate at this session has been the occasion for more misinformation or misrepresentation than this measure."

The Patman-Robinson bill, which the Roosevelt administration favors, would prohibit manufacturers from making price discriminations to large quantity purchasers and prohibit allowances for special services, such as advertising and sales promotion.

SHOOTS AT WINDOW BREAKERS.

Policeman Thomas Garrity fired five shots at two men as they fled early yesterday morning in an automobile after they had hurled a brick through the window of the grocery of Isadore Lasko at 455 West Division street.

New President for Restaurant Men

Officials of the Chicago Restaurant association presenting the new president, Dario Toffenetti, with gavel made of cake at installation banquet. Left to right: Albert J. Pizley, Toffenetti, Paul Moore, and Martin Harding, the retiring president. [TRIBUNE Photo.]

Move Headquarters

Dario Toffenetti, head of the Triangle restaurants, has been installed as president of the Chicago Restaurant association. He succeeds Martin Harding. Other new officers are Henry Bolling, Brice L. Bennett and Clement A. Berghoff, vice presidents; W. E. Lindblad, treasurer, and Henry Heibel, secretary. Donald F. Kiesau, new executive secretary, will have charge of the association's headquarters which will be moved next week to 111 West Washington street.

REVEALS COUNTY IS NOT AIDING 600 OF ELIGIBLE BLIND

Cook county has about 600 blind persons who are eligible for pensions but are not receiving them, Joseph L. Moss, director of the county bureau of public welfare, revealed yesterday. He pointed out that the county has failed to take advantage of legislation adopted by the general assembly last summer to provide added funds for these pensions, which amount to $1 a day. There are now 1,300 blind persons in the county receiving pensions.

"Millionaire" in Divorce Suit Says He Has $1,700

Los Angeles, Cal., March 4.—(AP)—Morrison Morrison, socially prominent sportsman, said today his wife's estimate of his fortune missed the mark by $9,998,300. Answering her divorce suit, Morrison said that instead of being worth ten million dollars he had only $1,700 and was unemployed. He said Mrs. Morrison is worth $4,000,000 in her own right.

THEIR TELEGRAMS WERE SEIZED BY BLACK SNOOPERS

New York, March 4.—[Special.]—Some four score eastern corporations, organizations, and individuals were made known tonight as among those whose telegrams had been seized by the Black lobby investigating committee.

Among the individuals were:

Campbell, Ira.
Colby, Bainbridge.
Odlum, Mr. and Mrs. Floyd B.
Weir, Ernest T.

Among the organizations were:

American Gas association.
American Petroleum institute.
Crusaders' National Organization.
Liberty league.
National Council of Shipbuilders.
National Economy league.
National Women's party.
Sentinels of the Republic.
Women's National Republican club.

Here are come of the corporations:

Atlas corporation.
Cities Service company.
Consolidated Gas of New York.
Henry L. Doherty company.
Electric Bond and Share.
Gulf Coast corporation.
International Mercantile Marine.
National Steel company.
New York Shipbuilding company.
Weirton Steel company.
United States Lines.

JAILED FOR CHECK FRAUD.

Warren J. Lindholm, 48 years old, 6104 North Paulina street, was sentenced to 6 months in the Bridewell yesterday by Municipal Judge Matthew D. Hartigan, when he admitted passing a worthless $15 check.

NEW DEAL HIT BY BRECKINRIDGE FOR LOST JOBS

Blames 'Scarcity' Plan for Millions Idle.

Baltimore, Md., March 4.—(AP)—A charge that by fostering an "economy of scarcity" the New Deal has destroyed millions of jobs was leveled at national administration policies tonight by Col. Henry Breckinridge.

Col. Breckinridge, assistant secretary of war in the Wilson administration, came here to join Maryland forces fighting renomination of President Roosevelt.

Scores Economy of Scarcity.

"The best economic plan that burocracy could plan was the economy of scarcity," he said in a speech for delivery before the Association for the Defense of the Constitution.

"This was based on the bright idea that the less you produce the richer you get, and if you produce nothing you will be as rich as Croesus.

"Careful economists have tried to figure the results of this . . . The estimates I have seen conclude that the jobs of 2½ million minimum and 3 1-10 million maximum have been directly destroyed by Wallace's and Tugwell's economy of scarcity. It is highly probable that the economic folly of government during the last three years is directly responsible for a third and perhaps a half of the existing unemployment."

Entered in Primary Race.

Shortly before Col. Breckinridge came here, the association announced it would enter him in the Maryland presidential preference primary. In his speech he outlined a 16 point platform that anti-New Dealers might adopt.

He called for the "uncompromising support" of the Supreme court and the reëstablishment of the orderly processes of American constitution life." Another point urged the suppression of lawlessness "whether in the offices of the government or elsewhere."

"Maintenance of the integrity of the federal system," together with encouragement of states to use their powers for social justice, was another point of the platform. He called for the cessation of the "economy of scarcity" and urged that all constitutional means be used to help agriculture and labor relations.

High School Boy on Way from Date Killed by Train

The body of Leonard Cote, 17 years old, 61 North Green Bay road, Highland Park, was found yesterday on the Northwestern railroad right of way near Hazel avenue in the suburb. Miss Eileen Glenn, 16 years old, 1125 Burton avenue, Highland Park, said Cote visited her Tuesday night and told her he planned to hop a train to his home a mile away. Cote was a junior at Deerfield-Shields High school. He was the son of Henry Cote, operator of news stands in north shore railroad stations.

NORRIS DAM'S GATES CLOSED BY ROOSEVELT

President Presses Key Halting River.

(*Pictures on back page.*)

[Chicago Tribune Press Service.]

Washington, D. C., Feb. 4.—[Special.]—On the third anniversary of his inauguration President Roosevelt this afternoon signalized the completion of a major link in the greatest venture into socialistic planning outside of soviet Russia—Norris dam of the Tennessee Valley authority.

Mr. Roosevelt pressed an electric key in the White House formally to open operation of the dam on the Clinch river near Knoxville, Tenn. The President sat alone in the cabinet room with his eyes fixed on a stop watch.

At 2 p. m. he pressed the key which sounded a siren at the dam and set in motion machinery which closed the dam's sluice gates. The siren was a signal for workmen to begin the impounding of the waters of the Clinch river behind the dam.

"Symbol of Better Life."

"I hope as many people as can will go to see the Norris dam in eastern Tennessee," the President said in a formal statement. "It exemplifies great engineering skill, high construction efficiency, and, above all, it is the key to the carefully worked out control of a great river and its water spread over parts of seven states.

"The Norris dam is a practical symbol of better life and greater opportunity for millions of citizens of our country.

"The nation has come to realize that national resources must not be wasted and the Norris dam is evidence that our program for conservation of these resources is going forward."

Senator George W. Norris [Radical, Neb.], for whom the dam is named, was scheduled to participate in the ceremony and press a key to open half of the sluice gates, but was unable to be present at the White House. He was detained in the senate by the amended rural electrification program consideration.

Spends Day in Routine.

The President spent his anniversary by observing his daily routine. He went to the executive offices at 10 a. m. and remained until late in the afternoon. A procession of official callers offered congratulations during expositions of administration problems.

In the evening the President was dined by the cabinet in a Washington hotel. The dinner is one of the annual events of the Washington social season and the cabinet members' return for the dinner given them by the President in the White House.

Marriage Licenses Issued to Three Stage Brothers

Marriage licenses were issued here yesterday to the three Cirillo brothers of Springfield, Mass., members of a comedy team in the condensed version of Earl Carroll's Vanities playing at a Chicago theater. Three girls in the show were the brides. They said they planned to return to Chicago next week to be married after playing an engagement in Davenport, Ia. The couples are Charles A. Cirillo and Miss Ruth V. Nicholson, Michael A. Cirillo and Miss Val Lea, and Anthony J. Cirillo and Miss Jerie Frank.

HELD AS BUILDING SWINDLER.

Austin police reported yesterday 13 complaints have been placed against Walter Peters, 30 years old, arrested Tuesday night on charges of fraudulently obtaining small sums from carpenters by posing as a building contractor.

Du Pont Charges New Deal Plot in Income Tax Action

[Chicago Tribune Press Service.]

Washington, D. C., March 4.—[Special.]—The New Deal administration today was accused of attempting to injure John J. Raskob, former chairman of the national Democratic party, and Pierre S. du Pont, Delaware capitalist, in its tax actions against the two men who now are prominent in affairs of the American Liberty league.

The charges were made in a reply brief filed by du Pont with the United States board of tax appeals. The government asserts du Pont owes an additional tax of $517,316 on his 1929 income and contends that he and Raskob set up fictitious sales of stock to evade their income tax.

In his reply du Pont declared that the charge of fictitious losses was "part of a scheme to injure petitioner [du Pont] and John J. Raskob or to force a compromise of claims in a manner amounting to extortion."

Calls Transaction Bona Fide.

The brief said the stock purchases and sales between Raskob and du Pont were "bona fide" and "initiated and consummated in good faith."

Mr. du Pont also questioned the good faith of Commissioner of Internal Revenue Guy T. Helvering in denying that a major portion of $982,473 in contributions and gifts to charitable corporations was deductible. He pointed out that when the government charge was made the Supreme court already had upheld his contentions in the Harbison case, involving similar circumstances.

The charitable contributions had been checked, du Pont said, by internal revenue agents in 1931 and deducted from his gross income. Then the commissioner disallowed $823,954 despite the Supreme court ruling, and asserted du Pont had avoided taxes of $164,000.

Explains Stock Deals.

An explanation of the stock transactions given by du Pont was as follows:

"It is true that I sold to Mr. Raskob during the year 1929 certain stocks, with the purpose of establishing losses already sustained. The procedure was in the manner provided by law. At that time, which was just after the 'crash' of October, 1929, the selling of these securities in the open market might have had an appreciable depressing effect in the then disorganized state of affairs and I was unwilling to risk a contribution to existing disorder. Mr. Raskob sold to me a similar amount of stocks, I believe for similar purposes and with similar ideas with respect to the market."

These transactions and repurchase of the stock from Raskob in 1930 were fully covered in the books of both men, du Pont said. The books were audited in 1931, passed by the federal auditor, and approved by the commissioner of internal revenue at that time.

GEORGIA COUNTY PICKS ROOSEVELT IN PRIMARY POLL

Donalsonville, Ga., March 4.—(AP)—Democratic voters of this rural Georgia county today called for the renomination of President Franklin D. Roosevelt over his arch critic, Gov. Eugene Talmadge.

The expression came through ballots cast by voters of Seminole county, in the extreme southwest corner of Georgia, for the present occupant of the White House to be renamed by the Philadelphia convention.

The complete official tabulation gave the vote in the preference primary, which is not binding, as 661 for Roosevelt and 120 for Talmadge, his outspoken critic.

Heaviest voting was in the Donalsonville precincts, which polled 400 votes for the President and 13 for Talmadge. The count at Iron City, incorporated town of about 300, was 70 for Roosevelt and 60 for Talmadge.

News of the trend brought expressions of surprise in political circles in Atlanta, in view of the fact that only yesterday another county, Pierce, had called off a presidential primary.

"I hadn't heard about it," said Gov. Talmadge in Atlanta. "I doubt if the Talmadge folks had much chance to get out and vote."

Roosevelt forces and the executive committees of twelve counties have served demands on the state Democratic executive committee for a statewide presidential primary.

SENTENCE 2 WINDOW SMASHERS.

Walter Kurts, 20 years old, 4628 South Bishop street, and Alex Kropewnski, 18 years old, 2642 West 43d street, were sentenced to three months in the Bridewell on malicious mischief charges by Judge J. M. Braude in the Boys' court yesterday for breaking a tavern window.

"Are All Brands of Aspirin Alike!"

No!!

Of all the different brands of aspirin which are displayed or advertised, *only one*—St. Joseph, combines these three features:

1 Maximum purity, exceeding government standards by 7%.

2 Moisture-proof Cellophane wrapping.

3 Twelve (12) tablets for 10c.

Remember these facts and always insist upon St. Joseph Aspirin.

WORLD'S LARGEST SELLER AT 10c

St. Joseph GENUINE PURE ASPIRIN

CONSTIPATED

ALL-VEGETABLE METHOD!

It dated from her marriage—her trouble with intestinal sluggishness, nervousness, headaches. Nothing gave her more than partial relief until she tried a natural plant and vegetable laxative, Nature's Remedy (NR Tablets). She felt so much better immediately—more like living. Try NR's yourself. Note how refreshed you feel. NR's are so kind to your system. So effective in clearing up colds, biliousness, headaches. Non-habit forming. Only 25c, all druggists.

NR TO-NIGHT TOMORROW ALRIGHT

(ADVERTISMENT)

DOES BLADDER WEAKNESS WAKE YOU UP?

In four days your druggist will return your 25c if not pleased. Drive out the excess acids and waste which cause the irritation resulting in sleepless nights, frequent desire, scanty flow, burning or backache. Use buchu leaves, juniper oil, etc., made into little green tablets called Bukets. They work on the bladder similar to castor oil on the bowels. Get your regular sleep. It's nature's greatest restorative. Walgreen Drug Stores.

Another blue Easter and Spring are ahead. Catch up with them in easy walking, light-on-your-feet

Enna Jettick

BLUES

$5 AND $6

Vera $6

A smart oxford in blue, black or brown. Sizes 1 to 12, AAAA to C.

America's Smartest Walking Shoes Go Places Comfortably

Exclusively ENNA JETTICK 24 EAST ADAMS ST.

SELF-ACTING HAIR TONIC APPEALS TO LAZY MEN!

Get Rid of Dandruff. Keep Hair and Scalp in Condition. Without Any Work.

No wonder it's so popular! This way of caring for the hair requires no time and no effort. Danderine does a complete job — and all by itself. All you do, is put it on — *the action is in the formula.*

This active solution *dissolves* the dandruff you cannot brush away, or rub away.

It keeps your hair just as sleek and nice, and free from all greasy accumulations.

All without any effort. Simply use a dash of Danderine instead of water when you brush your hair, and see the difference. See how nicely it brushes, how it stays in place, and the clean, well-groomed appearance it will have.

Remember, the only remedy for dandruff is something that will get rid of it. Danderine disposes of dandruff — by dissolving it.

AVOID BLACKHEADS

Thousands who formerly suffered from muddy complexions—blemished by blackheads, made coarse by big pores—now rave about a cream that treats the skin with oxygen.

Oxygen does marvelous things. It keeps your heart going. It brings color to the rose. And it can give you a fresher, fairer complexion.

From the first time you apply Dioxogen Cream, your skin becomes clearer and smoother . . . the pores less open. Continued use of Dioxogen Cream restores the beauty of youth to your tired skin.

Blackheads and whiteheads are avoided because the pores are kept in a cleaner, healthier condition. Coarse pores are quickly refined. Discolorations and lines are lightened. A lifeless complexion gives way to a fresh, natural color.

Good Housekeeping Bureau recommends Dioxogen Cream. It is not drying. Dep't stores and druggists supply generous jars at 50¢ and $1.00.

QUICK RELIEF FROM CONSTIPATION

That is the joyful cry of thousands since Dr. Edwards produced Olive Tablets, the substitute for calomel.

Dr. Edwards, a practicing physician for 20 years, and calomel's oldest enemy, discovered the formula for Olive Tablets while treating patients for chronic constipation.

Olive Tablets do not contain calomel, just a healing, soothing vegetable laxative, mild and pleasant.

No griping is the "keynote" of these little sugar-coated, olive-colored tablets. They help cause the bowels to act normally. They never force them to unnatural action.

If you have a "dark brown mouth"—bad breath—a dull, tired feeling—sick headache caused by constipation — you should find quick, sure and pleasant results from one or two of Dr. Edwards Olive Tablets.

Thousands take them to keep right. Try them. 15c, 30c, 60c.

(ADVERTISMENT)

WHY DO YOU ITCH, SCRATCH AND SUFFER?

Oh, man, "what a grand and glorious feeling!"—when Poslam is on the job. Itching all gone, burning stopped and that unsightly rash fading. Poslam works fast. One trial will convince you. The first touch gives relief to itching, burning eczema and, with the irritation soothed, healing is promoted. For quick skin comfort Poslam has few equals. Get it at your druggist, 50c, or a free-trial sample by just writing:

POSLAM CO., Desk 5, 254 West 54th St., New York, N. Y.

RHEUMATIC PAIN GONE IN 48 HOURS

When you want to get rid of the pain and agony of rheumatism, neuritis or sciatica when that pain and agony is caused or aggravated by excess uric acid—and most of it is—

You'll make no mistake when you take Allenru as directed—it's a powerful yet safe prescription — no opiates — nothing harmful.

Often in 48 hours the pain and agony

Here's VERY FAST WAY To "Alkalize" Acid Indigestion Away

If you want really quick relief from an upset or painful stomach condition — arising from acidity following overeating, smoking, mixtures of foods or stimulants — just try this:

Take — 2 teaspoonfuls of Phillips' Milk of Magnesia in a full glass of water. OR — 4 Phillips' Milk of Magnesia Tablets, the exact equivalent of the liquid form.

This acts to almost immediately alkalize the whole stomach content. Neutralizes the acids that cause headaches, nausea, and indigestion pains. You feel results at once.

Thousands of people are finding out that nothing else they've ever tried, alkalizes, and eases an acid stomach so quickly. Try it. AND — if you are a frequent sufferer from "acid stomach," use Phillips' Milk of Magnesia 30 minutes after meals. You'll forget you have a stomach!

When you buy, see that any box or bottle you accept is clearly marked "Genuine Phillips' Milk of Magnesia." Only 25¢ for a big box of the tablets that you can conveniently carry with you.

SIGNS WHICH OFTEN INDICATE "ACID STOMACH"

PHILLIPS' MILK OF MAGNESIA • *In Liquid or Tablet Form*

VAT 69

Liqueur SCOTCH WHISKY

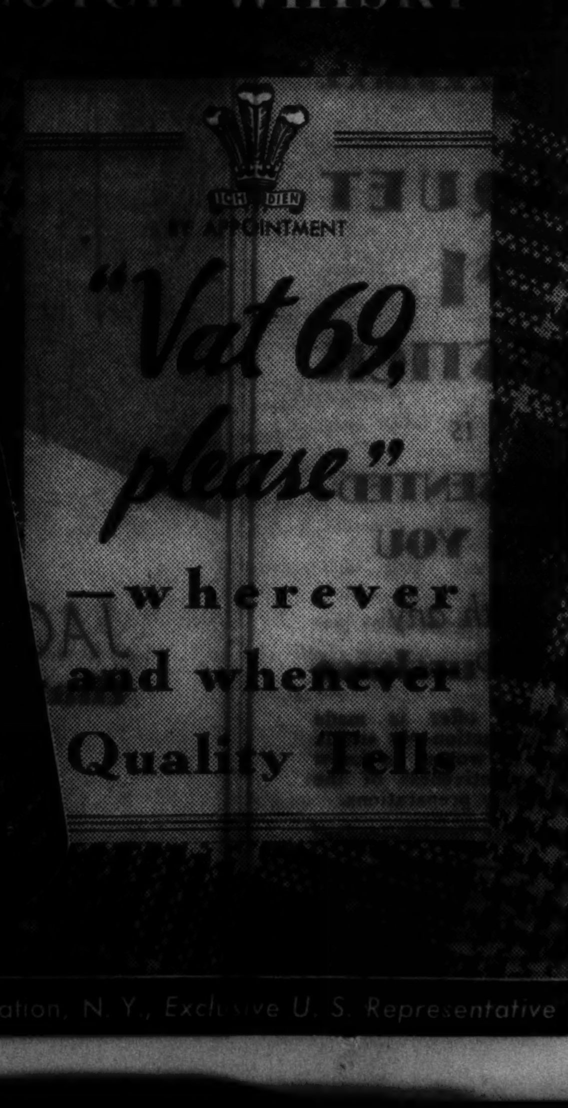

$3.09 FIFTH

PARK & TILFORD Import Corporation, N. Y. Exclusive U. S. Representative

Pre-Spring Clearance Sale!

$1,000,000 stock of used cars with a MONEY-BACK GUARANTEE!

Backed by the 20-Year Reputation of Chicago Ford Dealers with Resources of over $1,500,000

YOUR CAR TAKEN IN TRADE REGARDLESS OF YEAR OR MAKE

TERMS LOW AS $2.50 A WEEK

BUY NOW SAVE MONEY!

Used Car Prices will be higher this Spring

Every car in this sale specially priced for 10 days ONLY!

THRIFTY shoppers know how to save money. They buy winter overcoats in July and furs in August because "out of season" merchandise means *low-price* merchandise.

You can save money now on used cars in the same way. This is the time to buy a good conditioned used-car at a cut price from your Ford Dealer. Attend this big, pre-Spring sale today. Prices will be higher this Spring.

No Cash Down

You don't need cash to drive away in a better car. Your present car will probably cover the down-payment and the balance financed through Universal Credit Company by payments as low as $2.50 a week. With terms as easy as this, you can't afford not to own a better car.

All Makes, Models and Prices

With more than 70 Authorized Ford Dealers cooperating in this mammoth sale and over 5,000 cars and trucks to choose from, you are sure to find the make and model you have always wanted—at a price you can afford to pay.

Money-Back Guarantee

Your Ford Dealer's reputation protects you in this sale. Every car priced over $200 carries a 2-day, money-back, *written* guarantee—with no strings attached. Drive the car for 48 hours. If it is not exactly what you want—return it in its original condition and your money will be refunded.

OUR MONEY-BACK GUARANTEE

Select from our stock any used car priced over $200. Drive it. If you decide it's not exactly what you want—return it in its original condition within 48 hours. Your money will be promptly refunded—no questions asked.

New Car Service Inspection

Furthermore, every car priced over $350 carries a new car service agreement that entitles you to free mechanical inspections at the end of 300 *and* 1,000 miles.

What can be fairer than this—cut price—easy terms—a written guarantee and new car inspection.

Before you buy any used car, anywhere, see these bargains now on display at Ford Dealers'. You will find the finest used cars you have ever seen—cars that are clean inside and outside, with good tires, lively batteries, and sound electrical and mechanical systems. Don't miss this sale. Buy now at these cut prices and save money.

AUTHORIZED FORD DEALERS OF COOK COUNTY

HOW TO FIND THE USED CAR YOU WANT!

Now, for the first time, by calling one telephone number you can easily and quickly determine the name and address of the Ford Dealer nearest you who has the used car you want. You'll save hours of time and trouble by first calling Randolph 1125. Simply name the make and model of car you want and the price you want to pay. You will not be asked your name or address. However, if you prefer, the car will be delivered to your front door for a demonstration.

Call RANDOLPH 1125

SEE THESE BARGAINS NOW ON DISPLAY AT FORD DEALERS'

Ford

PONTIAC 1934 COUPE
Rumble seat. Maroon. Original paint. Good tires. Good motor.
Regular Price—$450 Sale Price—$425

BUICK 1932 CONVERTIBLE COUPE
Excellent condition. Equipped with 6 chrome wheels. Radio. Heater. Other accessories.
Regular Price—$440 Sale Price—$375

FORD 1932 V-8 VICTORIA
Original tan finish. All De Luxe equipment. Safety glass throughout.
Regular Price—$265 Sale Price—$235

BUICK 1933 DE LUXE SEDAN
Original finish. A-1 mechanically. Side mounts and trunk rack.
Regular Price—$550 Sale Price—$435

1931 CADILLAC CONVERTIBLE COUPE
Tan with red wheels. Original finish. Radiator grill. Side mounts. Heater.
Regular Price—$450 Sale Price—$375

1933 FORD DE LUXE COUPE
Refinished. Rumble seat. Good mechanical condition. A real bargain.
Regular Price—$335 Sale Price—$275

1932 NASH CONVERTIBLE SEDAN
Repainted. New top. 6 wheels. Good tires.
Regular Price—$325 Sale Price—$295

1935 V-8 FORD 1½ TON TRUCK
Panel body. Special for today only.
Regular Price—$550 Sale Price—$495

1933 PLYMOUTH CABRIOLET
Dark blue with black trim. Red wire wheels and body inlay. Good top and tires. Excellent condition throughout.
Regular Price—$375 Sale Price—$310

1935 FORD TUDOR SEDAN
De Luxe horns. Low mileage. Very clean.
Regular Price—$510 Sale Price—$465

1935 FORD DE LUXE 5-WINDOW COUPE
Rumble seat. Lots of extras.
Regular Price—$525 Sale Price—$440

1934 CHEVROLET TRUCK
157-inch wheel base. Closed cab. Chicago stake body. 32 x 6—10 ply tires. Dual wheels.
Regular Price—$560 Sale Price—$495

1935 PLYMOUTH 4-DOOR DE LUXE SEDAN
Built-in radio and heater. Brand new tires. Like new.
Regular Price—$565 Sale Price—$495

1935 FORD DE LUXE COUPE
Black. 6 ply, white side wall tires. Cream wheels. Brand new motor. Only driven 738 miles.
Regular Price—$525 Sale Price—$469

1934 TUDOR FORD SEDAN
Opalescent green. White-wall tires. Built-in radio. Excellent upholstery.
Regular Price—$435 Sale Price—$395

1935 FORD TUDOR TOURING
Green. Radio. Heater. White side wall Vogue tires. Dual windshield wipers. Unusually low mileage.
Regular Price—$585 Sale Price—$525

31-57 BUICK 4-DOOR SEDAN
All reconditioned. Paint, tires, and upholstery like new.
Regular Price—$335 Sale Price—$295

1934 FORD DE LUXE TUDOR SEDAN
Ford heater. Decker transmission lock. Good tires. Mohair upholstery. Excellent condition generally.
Regular Price—$435 Sale Price—$395

1935 FORD TUDOR SEDAN
Paint, tires, and general condition A-1. Heater.
Regular Price—$510 Sale Price—$465

1935 FORD FORDOR TOURING SEDAN
Black. Low mileage. Motor and tires like new.
Regular Price—$575 Sale Price—$525

1932 CHEVROLET CABRIOLET
New top. Special blue paint. General tires. Conditioned and ready for Spring.
Regular Price—$325 Sale Price—$285

1933 TERRAPLANE 6-CYL. DE LUXE COUPE
Green finish. Rumble seat. A real bargain.
Regular Price—$285 Sale Price—$245

Watch Classified Columns for other bargains offered by Authorized FORD Dealers

HONEST BALLOT BILLS DIE; LACK 4 SENATE VOTES

Four Absent, 2 Not Voting Accomplish Defeat.

[Continued from first page.]

election conditions in Chicago and other cities of Illinois.

"The league asks for their continued support because the battle to reduce fraudulent voting will be carried on. A permanent registration system must be adopted sooner or later."

Horner Speaking in South.

Gov. Horner called the legislature into special session and asked it to pass permanent registration after the Chicago Democratic machine, aided by the Stelle-Campbell downstate organization, had refused to slate him for renomination and backed Dr. Herman N. Bundesen of Chicago against him. Mr. Horner was campaigning down in Egypt today and no word of his reaction to the defeat had reached Springfield at a late hour.

It is possible the governor will call another session and make another attempt to engross the bills into law, but his advisers here believe that if he does so it will not be until after the primary. Even had the bills passed today they could not have aided Mr. Horner's expressed determination for an "honest count," for they carried no emergency clause and would not have become effective until July 1. They would have applied to the November election.

Debate Covers Wide Ground.

As widely divergent subjects as Shakespeare, prohibition, quotations from Leviticus, birth control, and the appellation "hog," by which one of Gov. Horner's aids was identified, were mixed up in the debate today, which swirled not so much around the bills or cause of honest elections as it dealt with personal bitterness and vindictiveness.

The colorful session was opened before noon by Senator Williams with a short statement to the effect that the contemplated legislation had high merit and should be passed.

He was succeeded by James O. Monroe [Dem., Collinsville], who does not support Gov. Horner and almost invariably says so when he takes the floor. Today was no exception and Mr. Monroe occupied more than an hour with his long rambling speech against the bills.

Senator Smith made immediate reply, declaring that Monroe's pessimism had been of a very ordinary brand, then proceeded to quote from Shakespeare, Goethe, and Hardy to prove it.

Wants Also to Protect the Dead.

Of the bills being considered Smith said, "We propose only a simple and permanent system of guarding our civic gold as the bank guards our money—with the solicitude of a signature. The ballot is all we have to stand between us and oppression. It is the final test of our devotion to the flag itself. We want only to guard it as best we can."

Of the practical results which the bills would bring Mr. Smith referred to the practice current in some Chicago wards of voting the names of dead persons by saying, "We want also to guard the dead from the ghoulish disturbance of their slumbers on election day."

Two Republicans, Earl B. Searcy of Springfield, minority leader, and Thomas P. Gunning of Princeton, a candidate for governor, next spoke in favor of the bills.

Dean Barr Speaks for Bill.

Senator Richard J. Barr [Rep., Joliet] dean of the senate, declared the debate reminded him of the advice once given a lawyer: "If the law is against you, talk about the evidence; if the evidence is against you, talk about the law, and if both the law and the evidence are against you, give the witnesses hell."

"The only hardship this bill would work would be upon the fellow who wants to vote illegally," declared Barr.

To illustrate his belief that permanent registration is needed almost as badly downstate as it is in Chicago, W. E. Clifford [Dem., Champaign] told the senate that in 1931 he found 400 University of Illinois students registered in one ward in Champaign, and investigation revealed that only seven were qualified to vote.

Senator Serritella made one of his rare speeches, declaring "I'm for honest elections, but we've got enough laws already. Elections will be honest if the present laws are enforced."

SUSPECTS HELD ON $80,000 BONDS.

Joseph Rupa, 20 years old, 1518 Augusta street, and Frank Cholewinski, 32 years old, 4829 South Winchester avenue, were held to the grand jury in bonds of $80,000 each on three robbery charges by Judge Matthew D. Hartigan in the Felony court yesterday.

[ADVERTISMENT.]

Kidneys Must Clean Out Acids

The only way your body can clean out acids and poisonous wastes from your blood is through 9 million tiny, delicate Kidney tubes or filters, but beware of cheap, drastic irritating drugs. If functional Kidney or Bladder disorders make you suffer from Getting Up Nights, Nervousness, Leg Pains, Backache, Circles Under Eyes, Dizziness, Rheumatic Pains, Acidity, Burning, Smarting or Itching, don't take chances. Get the Doctor's guaranteed prescription called Cystex (Siss-tex). Works fast, safe, and sure. In 48 hours it must bring new vitality, and is guaranteed to do the work in one week or money back on return of empty package. Cystex costs only 3c a dose at druggists, and the guarantee protects you.

Skin torment of eczema, rashes, chafing, dryness—quickly checked and healing promoted with **Resinol**

ROLL CALL IN SENATE KILLING PERMANENT REGISTRATION BILLS

Springfield, Ill., March 4.—[Special.]—The vote by which the permanent registration bills were defeated in the state senate today was 21 to 23, recorded as follows:

FOR THE BILLS [21].

DEMOCRATS [9].

Clifford	Karraker	Sieberns
Fribley	Kribs	Smith
Hickman	Marse	Williams

REPUBLICANS [12].

Baker	Ewing	[illegible]
Bas[illegible]	Gunning	[illegible]
Barr	King	[illegible]
Benson	[illegible]	
Dixon	Mason	

AGAINST THE BILLS [23].

DEMOCRATS [21].

Baumgardner	Huckin	McDermott
Broderick	Keane	Mendel
Burgess	Kielminski	Menges
Carroll	Lee	Monroe
Connors	Loughran	O'Connell
Finn	Lohmann	Penick
Harper	Maypole	Ward

REPUBLICANS [2].

Leonardo, Serritella

VOTING PRESENT [1].

Stuttle [Democrat].

ABSENT OR NOT VOTING.

DEMOCRATS [5].

Behrman	Graham	Shaw
Hocks	Mundy	

HORNER BLAMES 'BOSS KELLY' FOR DEFEAT OF BILLS

Carmi, Ill., March 4.—[Special.]—Gov. Henry Horner, who was campaigning here tonight, issued a statement laying the blame for defeat of the permanent registration bills in the state senate today upon "Boss Kelly."

"The roll call that crushed permanent registration found the Kelly controled Democrats from Cook county voting solidly against it," the governor said. "That opposition was directly responsible for defeating a measure that would have stamped out vote frauds and that would have protected the ballot in Illinois.

"The sole issue in this legislation was the right of the people to have honest elections. By defeating our efforts to protect that right, Kelly has served notice on the citizens of Chicago, Cook county, and the entire state that as between corrupt policies and free suffrage his allegiance remains with the former.

"Those senators who voted against it, or who failed to vote for it when they were present and could have so voted, will have to answer to their respective constituencies. I am wondering what their answer will be when the voters of their respective districts ask the important question: "Do you favor corrupt elections?"

COURT EXPECTED TO OUST RIO KIN IN ESTATE FIGHT

George A. Rooney, assistant to Probate Judge O'Connell, indicated yesterday that he would enter an order today ruling that the waiver is invalid by which Joseph Taskowski, a sailor at Great Lakes Naval Training station, gave up his right to serve as administrator of the estate of his wife, Mrs. Anna Taskowski. She was the widow of Frank Rio, Capone gangster, and Taskowski has testified that four former associates of Rio forced him to sign the waiver. Rooney also indicated that he would remove James Costo, a cousin of Rio, as administrator. Mrs. Taskowski was killed in an automobile accident Dec. 26. Her estate is valued at $22,000.

HOUSE VOTES TO RECESS; TAKE UP RELIEF APRIL 21

Will End Labors Friday if Senate Concurs.

BY STANLEY ARMSTRONG.
[Chicago Tribune Press Service.]

Springfield, Ill., March 4.—[Special.]—A belief that there will be a shortage of money for relief budgets after May 1 led the Illinois house today to vote to recess all three of the current special sessions until April 21, instead of adjourning them sine die.

The resolution, not effective until the senate concurs, was introduced by Representative Benjamin S. Adamowski of Chicago, Democratic majority leader. Both house and senate will stay in session until Friday, when the recess is scheduled to begin.

Agree Relief a Pressing Problem.

"I believe we should keep the relief session open," said Adamowski, "because something will have to be done about relief later."

"We will have to raise money for relief some way," agreed Representative Richard J. Lyons [Rep., Libertyville]. "The one cent of the three cent state sales tax that goes to relief won't yield sufficient funds; nor will the city and township relief taxes raise the amounts needed monthly for relief budgets."

The senate concurred in that part of the house resolution recessing the second special session until April 21, but voted to adjourn the first and third sessions sine die. The resolution will go back to the house tomorrow in an effort to get an agreement on what to do with these two sessions.

In its session, during which many representatives flocked to the senate chamber to listen to the debate on permanent registration, the house adopted senate bill No. 10 in the second special session, which was the fifth of the farm bloc bills. This measure would cut Chicago off from sales tax relief money if the city does not levy an annual tax of 30 cents per each $100 of assessed valuation for relief.

Pass Bills Affecting Cook County.

The bill had been amended in the house and goes back to the senate now for concurrence in the amendment. The other four farm bloc bills have been adopted by both house and senate. They transfer relief taxes from counties to townships and authorize Chicago to levy the relief tax on property.

The house also adopted the two bills that were introduced to eliminate any doubt as to the right of the Republican party in Cook county to hold a primary election on April 14 and the validity of petitions of Cook county candidates. Downstate Republicans used the opportunity to chide the Cook county Republicans on the bi-partisan election of judges. The bills now go to the governor.

Herbert Hoover and Knox Confer at Arizona Ranch

Wickenburg, Ariz., March 4.—(AP)—Former President Hoover arrived here from Los Angeles today and immediately went to a ranch to visit Col. Frank Knox of Chicago, candidate for the Republican presidential nomination. Hoover is making a leisurely trip to Colorado Springs, Col., where he will address a Republican meeting Saturday night.

BUNDESEN DECLARES FOR 'SCANDAL-FREE' STATE INSTITUTIONS

East St. Louis, Ill., March 4.—[Special.]—Stressing "the problem presented by a state institutional population of 40,000," Herman N. Bundesen, organization candidate for the Democratic nomination for governor, told a crowd in the city hall here tonight he is "determined to make Illinois lead the nation in progressive, efficient administration of hospitals, prisons and reformatories."

"Our institutions present unusual opportunities for an executive demonstration of ability and vision," Dr. Bundesen continued. "In addition to welfare of the inmates, there is involved the direct concern of thousands of relatives and friends of these unfortunates. The inmates and the taxpayers have a right to expect scandal-free conduct of our institutions. There should be no laxity, no favoritism, no coddling, but there should be humane supervision for all."

Bundesen declared for inauguration of a complete farm to market road system and for old age pensions. He also spoke at Belleville and six other southern Illinois towns during the day.

DOUG SR. TRIES TO SPEED UP FRENCH MARRIAGE STEPS

PARIS, March 5 [Thursday].—(AP)—Friends of Douglas Fairbanks Sr. said early today the American actor had pleaded with officials to waive provisions of the law which would delay his marrying Lady Ashley, but was not successful.

These persons declared Fairbanks had interviewed one official after another yesterday without avail. The law demands three weeks' residence in the country and also requires that the marriage bans be posted a week in advance.

Fairbanks himself would talk about anything, he said yesterday, except reports of his possible marriage. "That's out!" the actor declared.

HORNER MAKES FOUR SPEECHES IN LITTLE EGYPT

Raps Coercion of Voters by WPA Officials.

Harrisburg, Ill., March 4.—[Special.]—Ignoring advice to avoid Harrisburg because of mine union difficulties, Gov. Henry Horner addressed a hastily called meeting of Democrats here late this afternoon in the county courthouse.

About 200 attended the rally, which had been all but called off by party leaders who believed the governor should drop Harrisburg from his present itinerary rather than be put in the position of hearing arguments from mine union factions.

Gov. Horner, however, insisted on keeping to his itinerary and informed party leaders that if disputants asked for a hearing they would get it. No such request was received.

Throngs Greet Governor.

Gov. Horner opened his downstate primary campaign last night at Carbondale. Arriving in Cairo shortly before noon today the governor found more than 300 persons awaiting his talk at the Alexander courthouse, and at Vienna an audience of more than 200 thronged the Circuit courtroom and the stairways.

Just after the meeting began the student body of Vienna High school arrived at the courthouse to hear Gov. Horner, but few were able to get into the hall.

Raps WPA Vote Coercion.

The governor continued to decry the reported vote dictation of WPA workers by Walter W. Williams, Harrisburg, and Robert J. Dunham, Chicago, district and state WPA administrators. He urged the citizens of this section to ignore the reported threats that WPA workers would lose their jobs unless they aligned themselves with Horner opposition, and promised that he would carry the case to the highest federal authorities.

In each of his appearances today, Gov. Horner said his record as chief executive is the platform on which he is campaigning for renomination, and declared he would have been unopposed had he consented to follow the dictates of Mayor Kelly.

Gov. Horner left here for McLeansboro, where he had a speaking engagement for tonight.

Cousin Identifies Robber Slain in Holdup Attempt

The body of a bandit slain on Tuesday by Nicholas Ivi, 22 years old, when he tried to rob Ivi at Belden and Southport avenues, was identified yesterday as that of James Dooley, 24 years old. Identification was made at the county morgue by Robert Burns, 5048 Fulton street, who said he was a cousin of the slain man. Burns told detectives he did not know where Dooley had been living. Ivi is the son of a tavern keeper at 2200 Clybourn avenue.

COAL

POCAHONTAS MINE RUN 35% COARSE 6.75 TON

Southern Illinois Screenings—$4.[illegible]

Cash in 10-ton loads, plus 3% Sales Tax. We guarantee our coal to be the best quality obtainable and will return money when notified of dissatisfaction.

QUALITY COAL SALES CO.
10 So. La Salle St. Franklin 0277

SENSATIONAL NEW WASHER

Giant for size! Giant for Value

LATEST 1936 MODEL

ABC WASHER

SPECIAL INTRODUCTORY PRICE

$89.50 WORTH $30 MORE!

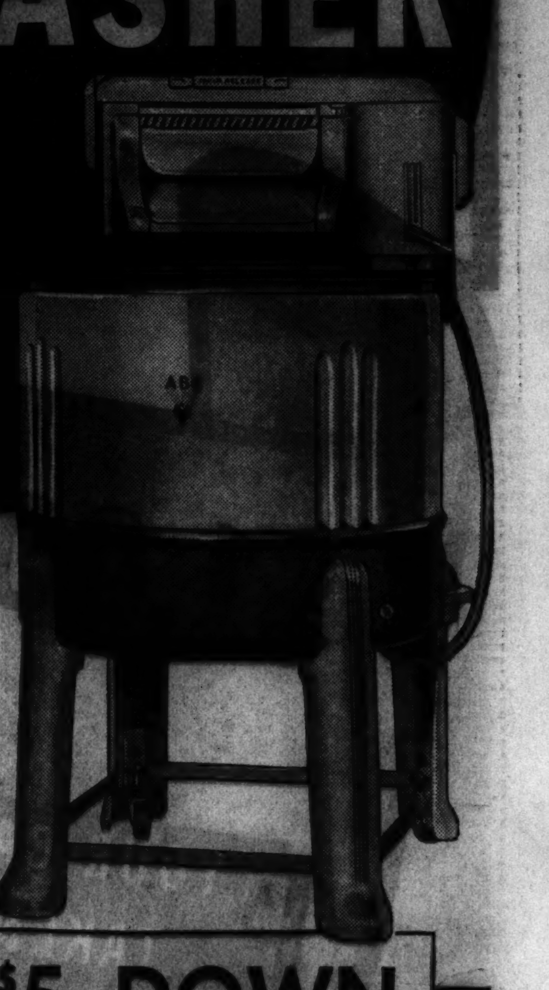

● Has nearly twice the capacity of ordinary machines! New, striking beauty! Equipped with many new improvements that make washings easier, faster. The ideal washer for large families! See it and you will be convinced. It's a bargain at this low price!

Phone for Free Home Demonstration

To cover interest and other costs, a somewhat higher price is charged for washers sold on deferred payments.

$5 DOWN
BALANCE IN SMALL MONTHLY PAYMENTS WITH YOUR ELECTRIC SERVICE BILL
LIBERAL TRADE-IN ALLOWANCE

COMMONWEALTH EDISON ELECTRIC SHOPS
DOWNTOWN—72 W. ADAMS ST. 132 S. DEARBORN ST.
Telephone RANdolph 1200, Local 66

4562 Broadway — 3460 S. State St.
2618 Milwaukee Ave. — 2950 E. 92nd St.
4833 Irving Park Blvd. — 4834 S. Ashland Ave.
4231 W. Madison St. — 852 W. 63rd St.
11116 S. Michigan Ave.

FEDERAL COUPONS GIVEN

POSITIVELY LAST THREE DAYS
THUR.—FRI.—SAT.
SAVE $11.50
Special offer—Regular $14.50 value—under the direction of Peggy Lou Snyder, famous teacher of teachers
12 ONE-HOUR LESSONS
DANCING $3.00
Tap, Acrobatic, Ballet, Toe — Complete—Nothing more to Pay! — Ballroom, Stage Training, Modern, Tango
(Reducing, Stretching and Limbering)
3 MORE DAYS ONLY—MARCH 5-6-7
Babies—Children—Adults—Beginners
Advanced Students
Reduce Pleasantly in Our Reducing Class—Dance Off Fat!
$3 must be paid when enrollment is made — Right reserved to reject any applicant
ENROLL: 10 A. M. TO 9 P. M.
STAGE ARTS SCHOOLS, INC.
"Chicago's Fastest Growing School of the Dance"
Room 615 Lyon & Healy Bldg.
64 E. Jackson Blvd. — Harrison 4782
South Side Studio—Hayes Hotel, 64th and University — (Slightly advanced price) Suite 126

It's our family's whiskey, neighbor—and neighbor, it's *your* price!

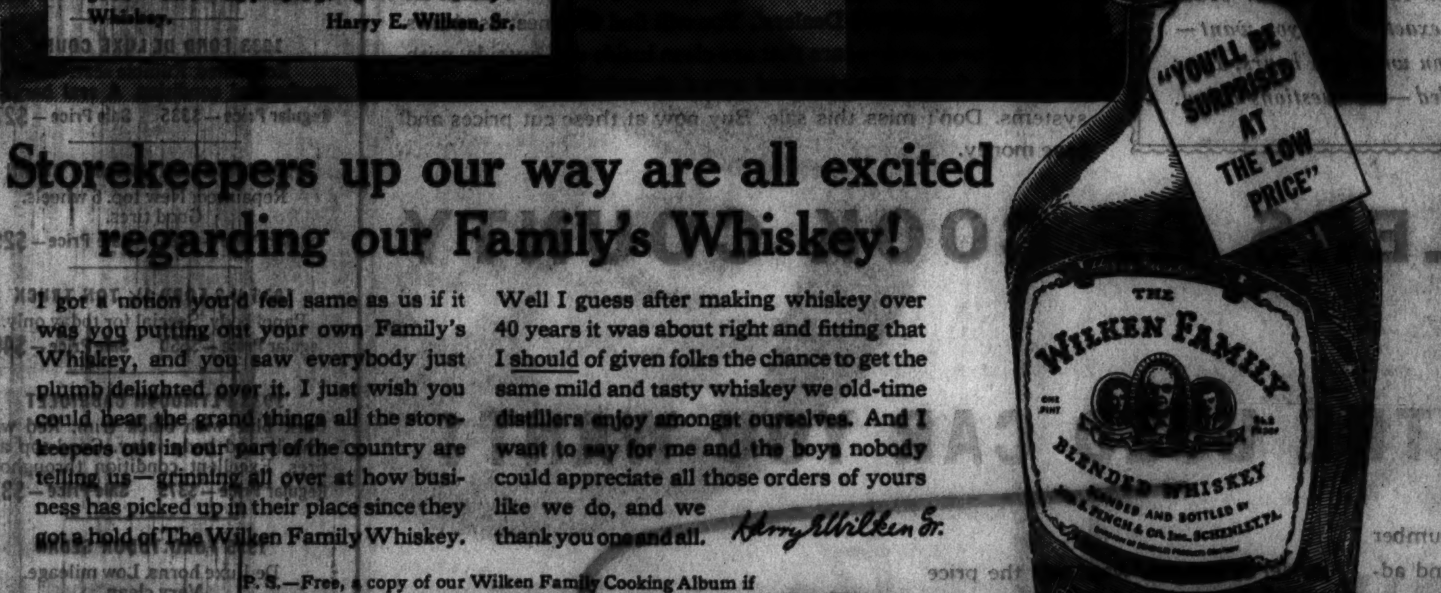

The Wilken Family laying in provisions and doing a bit of outfitting

It must be the rumor about our Family's Whiskey selling like hot cakes in about every store is pretty close to right. I know we're getting orders for just loads of it. I bet you can all imagine how good I feel seeing people going for our Family's Whiskey. — Harry E. Wilken, Sr.

Storekeepers up our way are all excited regarding our Family's Whiskey!

I got a notion you'd feel same as us if it was you putting out your own Family's Whiskey, and you saw everybody just plumb delighted over it. I just wish you could hear the grand things all the storekeepers out in our part of the country are telling us—grinning all over at how business has picked up in their place since they got a hold of The Wilken Family Whiskey.

Well I guess after making whiskey over 40 years it was about right and fitting that I should of given folks the chance to get the same mild and tasty whiskey we old-time distillers enjoy amongst ourselves. And I want to say for me and the boys nobody could appreciate all those orders of yours like we do, and we thank you one and all. Harry E. Wilken Sr.

P. S.—Free, a copy of our Wilken Family Cooking Album if you'll write me at The Maples, R. F. D. No. 3, Schenley, Pa.

THE WILKEN FAMILY BLENDED WHISKEY
BLENDED AND BOTTLED BY JOS. S. FINCH & CO., INC., SCHENLEY, PA.—DIVISION OF SCHENLEY PRODUCTS CO., INC.
90.8 proof—75% grain neutral spirits
Copyright 1936, Jos. S. Finch & Co., Inc.
SUPERVISED BY THE WILKEN FAMILY

[ADVERTISMENT.]

MANY NEVER SUSPECT CAUSE OF BACKACHES

This Old Treatment Often Brings Happy Relief Of Pain

Many sufferers relieve nagging backache quickly, once they discover that the real cause of their trouble may be tired kidneys.

The kidneys are one of Nature's chief ways of taking the acids and waste out of the blood. If they don't pass 3 pints a day and so get rid of more than 3 pounds of waste matter, your 15 miles of kidney tubes may need flushing.

If you have trouble with frequent bladder passages with scanty amount which often smart and burn, the 15 miles of kidney tubes may need flushing out. This danger signal may be the beginning of nagging backache, leg pains, loss of pep and energy, getting up nights, swelling, puffiness under the eyes and dizziness.

Don't wait for serious trouble. Ask your druggist for DOAN'S PILLS—which have been used successfully for over 40 years by millions of people. They give happy relief and will help flush out the 15 miles of kidney tubes. Get DOAN'S PILLS.

New, Utterly Different Kind of Thrilling EYE MAKE-UP

LOST beauty... no allure... when eyes are muddy or prominently veined! Use new, scientific EYE-GENE before "dates" always! Clears even bloodshot eyes in seconds ... or money refunded. Soothes and refreshes tired, smarting, strained, itching eyes almost instantly. Makes them white, sparkling, lovely! Safe, stainless. At all druggists'.

EYE-GENE New, Safe Way to Clear Eyes, Relieve Strain

INDIGESTION Stopped in a Few Minutes or Money Back
GroverGraham Remedy
Made from prescription of European stomach specialist. Quickest relief for indigestion, gas, heartburn, bloating, sour stomach and other stomach ills. 60c and $1.00 at good druggists. Get it today.

CROSSWORD PUZZLE

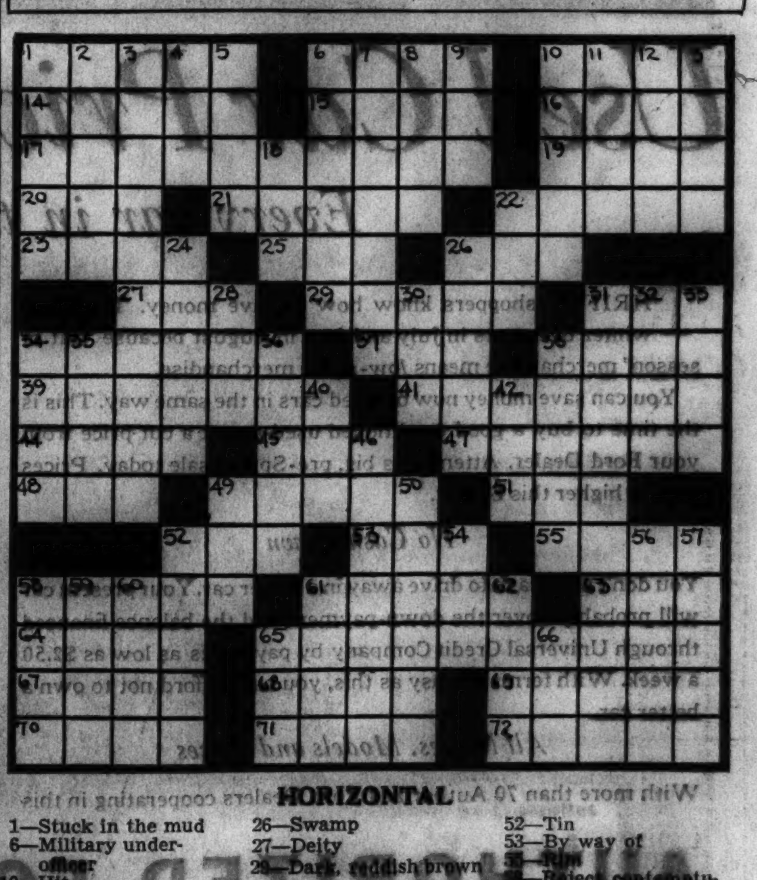

HORIZONTAL

1—Stuck in the mud
6—Military under-officer
10—Hit
14—Saw
15—Small insect
16—Ponder intently
17—Befitting the common people
19—Watery precipitation
20—Hiatus
21—Birds of hawk family
22—Ties
23—Dashing effect
25—Keep in place
26—Swamp
27—Deity
29—Dark, reddish brown
31—Monk
34—Heavenly winged
37—Tatter
38—Thick slice
39—Boarders
41—Vie
44—Obligation
45—Assist
47—Shove
48—Footlike part
49—Green [obs.]
51—Possessive pronoun
52—Tin
53—By way of
55—Rim
58—Reject contemptuously
61—Adolescence
63—Make a mistake
64—Ripped
65—Fastidious
67—Ages
68—Impulse
69—Apart
70—Strip of leather on shoe
71—Poverty
72—Founded

VERTICAL

1—Girl's nickname
2—Perfect
3—Unruly
4—Self
5—Ship's floor
6—Kind of marbles [pl.]
7—Number
8—Platform
9—And so forth
10—Small branch
11—Permission to use
12—Dry
13—Writing implements
18—Tear
22—Neckpiece
24—Authoritative standards
26—Intolerant adherent
28—Owing
30—Moccasin
31—Iris
32—Rodents
33—Incite
34—Harvest
35—Sharpen
36—Mind
37—Hole through which metal is poured
40—Title
42—Unit of conductivity
46—Vary from normal condition
49—Truck
50—Ate according to rule
52—Upper edge
54—Southern blackbird
56—Slope
57—Blundered
58—Meat and vegetable mixture
59—Central part
60—Spoken
61—Wild growth
62—Strike breaker
65—Play on words
66—Nation [abbr.]

YESTERDAY'S PUZZLE SOLVED

DICKINSON RAPS 3 YEARS' RECORD OF NEW DEALERS

Debates with Robinson on Anniversary.

[Chicago Tribune Press Service.]

Washington, D. C., March 4.—[Special.]—Democrats dissatisfied "with their own nest which has been fouled by this administration" were welcomed to join the Republican ranks by Senator Lester J. Dickinson [Rep., Ia.], in a debate with Senator Joseph T. Robinson of Arkansas, the Democratic leader, today.

Senator Dickinson precipitated the political row when he delivered what he termed a "memorial" on the third anniversary of the New Deal, saying that "in the entire annals of our history no period can be found which offers such a strange compound of muddled thinking, contradictory purposes and callous political exploitation of a nation's distress."

Senator Robinson, designating Senator Dickinson as "my favorite candidate for the Republican nomination for President" referred to the proposal of Senator Arthur H. Vandenberg [Rep., Mich.], for a coalition of Republicans and conservative Democrats. He asked Senator Dickinson whether he favored such a coalition.

Opposed to Coalition.

"I don't approve of any coalition," said Senator Dickinson. "So far as I am concerned, the Republicans will fight their own battle and the Democrats can do likewise."

Robinson then quoted Charles D. Hilles, Republican national committeeman of New York, as saying, "we'll do anything you ask except change the name of the Republican party," and wanted to know whether Senator Dickinson agreed with that. Senator Dickinson said the Republicans would welcome any Democrats dissatisfied with "their own nest which has been fouled by this administration."

Robinson challenged a comparison between conditions of today and those existing when the Roosevelt administration took office. He asked whether Senator Dickinson would not admit that the country was more prosperous than it was three years ago.

Claims Improvement.

"I do not believe in the soundness of a prosperity that has been attained by borrowing and piling up the national debt and therefore my answer is no," Senator Dickinson replied.

"Conditions have so markedly improved," Robinson declared, "that even the blind—the politically blind—ought to be able to note the improvement. Business men are boasting of their prosperity."

He said the same bankers who were "marching on Washington with pallid faces and trembling lips" in 1933, seeking aid for RFC loans to keep their banks open, were now "most clamorous about government interference with private business and true Jeffersonian principles."

"I question the right—I question the capacity—of the senator from Iowa to say what is a Democrat and what is a good Democrat," he declared. "He proposes no substitute for New Deal measures. He merely makes the general statement that prosperity is still around the corner. He quotes an authority saying many of the measures were desirable but were put into effect too hastily, implying that we should have followed the Hoover policy of doing nothing and waiting for prosperity to come around the corner."

Points to Ravages.

"What ravages a short three years have made in the embattled hosts of Jeffersonian Democrats!" Senator Dickinson declared. "They basked for a little while in the President's radiant smile. Many of them now belong to the administration's legion of 'forgotten men.' As we approach November's solemn referendum, how frayed and drooping are the banners which once were held aloft so confidently! Even that peerless crusader against the 'money changers' and 'entrenched greed' seems worried and harassed."

FARM LEADERS CONFER TODAY ON NEW AAA LAW

Farmers and representatives of farm groups from central western states will begin a three day conference this morning in the Stevens hotel to study means of putting the new federal farm AAA program into action according to a Washington announcement by Secretary of Agriculture Henry A. Wallace. Three other regional meetings are to be held. Southern farm leaders meet in Memphis today, while eastern and western groups will convene March 9, 10, and 11 in New York and Salt Lake City.

For Bad Winter Coughs, Mix This Remedy Yourself

Saves Good Money! No Cooking!

If you want the best cough remedy that money can buy, mix it at home. It costs very little, yet it's the most reliable, quick-acting medicine you ever used. The way it takes hold of distressing coughs, giving immediate relief, is astonishing.

Any druggist can supply you with 2½ ounces of Pinex. Pour this into a pint bottle, and add granulated sugar syrup to make a full pint. To make syrup, use 2 cups of sugar and one cup of water, and stir a few moments until dissolved. No cooking needed. It's no trouble at all, and gives you four times as much cough medicine for your money—a real family supply. Keeps perfectly and tastes fine.

It is surprising how quickly this loosens the phlegm, soothes the irritated membranes, helps clear the air passages, and thus ends a bad cough in a hurry.

Pinex is a compound of Norway Pine, in concentrated form, famous for its effect in stopping coughs quickly. Money refunded if it does not please you in every way.

PINEX for Coughs

Orchestra Leader Is Married

MR. AND MRS. ANSON WEEKS. [TRIBUNE Photo.]

GLENN CHOOSES GEORGE BARR AS STATE MANAGER

Senator's Brother Well Known in Party.

Otis F. Glenn announced yesterday that George A. Barr of Joliet will be state manager of his campaign for the Republican nomination for United States senator.

Glenn headquarters in the Rookery, where Barr will take charge today, were joyful over the news because of Mr. Barr's high standing in Republican party affairs for many years.

Mr. Barr and his brother, State Senator Richard J. Barr, have been powers in Will county for many years. George Barr was chairman of the Republican county committee for 12 years, has served as state's attorney of Will county, as director of the state department of trade and commerce, and as a member of the constitutional convention of 1921.

Widely, Favorably Known.

"I am highly gratified by Mr. Barr's agreement to take over the management of my campaign," said former Senator Glenn. "No man is more widely or more favorably known by the Republicans of this state."

Former Senator Glenn will speak this afternoon at Carthage and this evening at Jacksonville. Saturday evening he will be the principal speaker at a large Republican meeting at Lansing, Mich.

Whole State Eyes Brooks.

Statewide interest has been shown in a homecoming meeting at Ottawa today for Wayland Brooks, candidate for governor. It will mark the opening of Brooks' downstate campaign. La Salle county has been selected for the occasion because Brooks spent his boyhood in that section of the state and now owns a farm there.

The Cook county organization will be represented by Chairman William H. Weber, Secretary Edward F. Moore and a group of ward committeemen.

Divorced Year Ago

Anson Weeks, leader of the orchestra now playing at the Trianon ballroom, and Miss Viola Kowalski, 1930 Patterson avenue, were married yesterday in the Marriage court in the county building. Weeks was divorced by Mrs. Ruth Weeks in San Francisco a year ago.

DR. LANDIS GIVEN MEDAL FOR WORK ON CAPILLARIES

Detroit, Mich., March 4.—(AP)—Dr. Eugene Markley Landis, 32 year old Philadelphia physician who performed the delicate feat of measuring changes in the minute blood vessels under the finger nails, tonight was awarded the John Phillips Memorial medal of the American College of Physicians.

To study the effects of disease Dr. Landis probed into the fundamental changes which occur in the capillary blood vessels, the threadlike tubes which have direct contact with other tissues of the body to carry nourishment and take away waste materials.

To do this he made fine glass rods, measuring from five to ten-thousandths of a millimeter in diameter, and inserted them into the capillary vessels under a microscope.

With this apparatus he was able to detect and measure the passage of fluids through the walls of both normal and injured capillary tubes. The rapidity of these changes had, he found, a definite relationship to the gathering of blood in the tissues, one of the principal signs of disease used by physicians in diagnosis.

Father and Son, 92 and 67, Ask Old Age Pensions

Bloomington, Ill., March 4.—[Special.]—F. M. Stayton, 92, and W. F. Stayton, 67, father and son, have made application for old age pensions at Carlinville, friends reported here today.

POLISH RABBIS ASK WORLD JEWS TO JOIN PROTEST

Fight Anti-Kosher Bill on Fast of Esther.

BY DONALD DAY.

[Chicago Tribune Press Service.]

WARSAW, Poland, March 4.—The Council of Polish Rabbis today asked Jews of the world to observe with special solemnity this year the fast of Esther, one of the greatest heroines of their race, as a protest against the wave of anti-Semitism in Poland and the bill to abolish kosher killing methods which is now before the Polish parliament.

The administrative committee of parliament announced that the first public hearing on the anti-kosher bill sponsored by Mrs. Janina Prystor, wife of the president of the senate, will be held coincident with the fast of Esther tomorrow.

Expect Amendment.

It is expected that the bill will be passed by parliament next week, after which it will go to the senate where, according to government officials, it will be amended to allow the Jewish population to utilize ritual methods for its own meat supply.

The council of rabbis' manifesto against the bill has been signed by more than 1,200 rabbis and will be presented to President Ignace Moscicki and Premier Marjan Zyndram-Koscialkowski.

Thousands of protests from Jewish organizations in America and other countries have arrived in Warsaw, requesting the government to withdraw the anti-kosher bill.

50 Hurt in Rioting.

Following rioting in which more than fifty Polish and Jewish students were injured, Warsaw university, which now is named after the late dictator, Gen. Josef Pilsudski, was closed today for an indefinite period. Polish students demanded that the university board follow the action of Cracow university and limit the number of Jewish students to 11 per cent, their percentage of the total population of Poland.

Several students were seriously wounded by a new type of weapon invented by the students, consisting of a cane in which safety razor blades are slightly imbedded. Brass knuckles also were popular on both sides. Today's riots followed a boycott of Jewish students by the Poles. For more than a month Polish students have not spoken to the Jews. The Jews have been expelled from all student organizations.

'6 Weeks of Abuse!' Rail Worker Sues for Divorce

His wife pulled his hair and kicked him during their six weeks of married life, Joseph F. Skulton, 40 years old, 37 West 107th street, a railroad engineer, charged yesterday in a divorce bill filed in Superior court against Mrs. Helen Skulton, 29.

REPUTABLE MERCHANTS GIVE YOU WHAT YOU ASK FOR—IN STORES WHERE SUBSTITUTION IS PRACTISED—INSIST ON

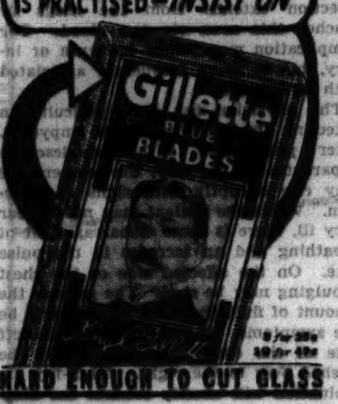

HARD ENOUGH TO CUT GLASS

NOW I EAT ONIONS

Upset Stomach Gone in Jiffy with Bell-ans

BELL-ANS FOR INDIGESTION

SELF-GOVERNMENT RIGHT ENDANGERED, BAR LEADER WARNS

Washington, D. C., March 4.—(AP)—William L. Ransom, president of the American Bar association, asserted tonight that local self-government in the United States "is in serious danger" and that "its independence is being destroyed."

He urged government lawyers at the annual banquet of the Federal Bar association to "do all in their power to improve the state and local self-government in the United States and to restore the vitality and independence of local government."

"The American people are entitled to be well governed and they are entitled to have government keep close to the people," Ransom declared. "That cannot be accomplished through reliance on any remote and burocratic centralization of power."

REPUBLICANS BUY 200,000 COPIES OF WARBURG'S BOOK

New York, March 4.—[Special.]—Disclosure that the Republican national committee had purchased 200,000 copies of James P. Warburg's book, "Hell Bent for Election," one of the most vigorous attacks written against the New Deal, was made by the publishers today.

Russell Doubleday, vice president of Doubleday, Doran & Co., the publishers, said the order had been placed early in February. It closely followed two orders aggregating almost 30,000 copies placed by Pierre S. du Pont, leader in the American Liberty league.

The Warburg book retails for 50 cents in book stores, but the editions purchased by the Republican national committee and Mr. du Pont had special paper covers. These copies are reported to sell for 14 cents a copy in lots of 5,000.

Cash for OLD GOLD

Diamonds—Jewelry
Watches—Gold Teeth
Silver—Gold Plate
Pawn Tickets

OLD GOLD HAS ADVANCED 70%

THIS INSTITUTION IS OPERATED BY PUBLIC SPIRITED CITIZENS TO HELP YOU OBTAIN CASH.

Bring or Mail Your Articles to Us

Member of Chicago Assn. of Commerce

CHICAGO GOLD SMELTING CO.
37 South Wabash Ave.
Corner Monroe St., 3rd Floor
ESTABLISHED 1900

Subscribe for the Tribune

Its quality keeps it on top

Preferred now more than ever because reduction in duty has reduced the price

Haig & Haig

SCOTS WHISKY

SOMERSET IMPORTERS, LTD. • NEW YORK • CHICAGO • SAN FRANCISCO

A LIGHT SMOKE

OF RICH, RIPE-BODIED TOBACCO

All kinds of people choose Luckies, each for reasons of his own. But everyone agrees that Luckies are A Light Smoke of rich, ripe-bodied tobacco. It is a rather surprising fact that the leaves of the same tobacco plant may vary far more than the leaves from plants of quite different types. Chemical analysis shows that the top leaves contain excess alkalies which tend to give a harsh, alkaline taste. The bottom leaves tend to acidity in the smoke. It is only the center leaves which approach in nature the most palatable, acid-alkaline balance. In Lucky Strike Cigarettes, the center leaves are used.

Luckies are less acid

Recent chemical tests show* that other popular brands have an excess of acidity over Lucky Strike of from 53% to 100%.

*RESULTS VERIFIED BY INDEPENDENT CHEMICAL LABORATORIES AND RESEARCH GROUPS

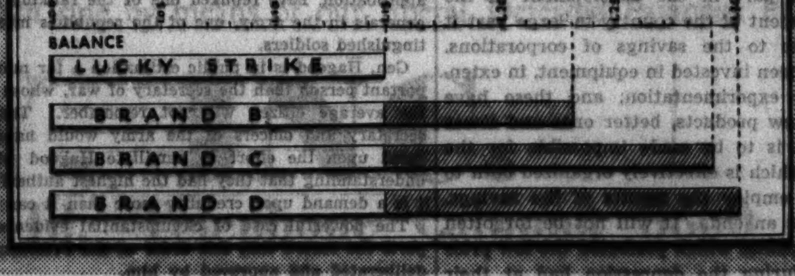

Copyright 1936, The American Tobacco Company

Luckies—"IT'S TOASTED"

Your throat protection—against irritation—against cough

Chicago Daily Tribune
THE WORLD'S GREATEST NEWSPAPER
FOUNDED JUNE 10, 1847

ENTERED AS SECOND CLASS MATTER MAY 14, 1903, AT THE POSTOFFICE AT CHICAGO, ILL., UNDER ACT OF MARCH 3, 1879.

All unsolicited articles, manuscripts, letters and pictures sent to The Tribune are sent at the owner's risk, and The Tribune company expressly repudiates any liability or responsibility for their safe custody or return.

THURSDAY, MARCH 5, 1936.

THE TRIBUNE OFFICES.
CHICAGO—TRIBUNE SQUARE.
MILWAUKEE—EMPIRE BUILDING.
NEW YORK—220 EAST 42D STREET.
DETROIT—5-167 GENERAL MOTORS BUILDING.
WASHINGTON—815 ALBEE BUILDING.
BOSTON—718 CHAMBER OF COMMERCE BUILDING.
ATLANTA—1825 RHODES-HAVERTY BUILDING.
LONDON—135 FLEET STREET.
PARIS—21 RUE DE BERRI.
BERLIN—HOTEL ADLON, 1 UNTER DEN LINDEN.
RIGA—STETINES IELA 2.
SHANGHAI—38 AVENUE EDWARD VII.
TOKIO—IMPERIAL HOTEL.
MEXICO CITY—HOTEL REGIS.
PANAMA CITY—HOTEL CENTRAL.
SPECIAL REPRESENTATION.
SAN FRANCISCO—820 KOHL BUILDING.

THE TRIBUNE'S PLATFORM FOR 1936

Turn the Rascals Out.

THE TRIBUNE'S PLATFORM FOR ILLINOIS AND CHICAGO

1. *End the Parole Business.*
2. *Cut Taxes in Half.*
3. *Overcome Crime.*
4. *Stop the Massacre on the Streets.*
5. *Build the Lake Front Airport.*
6. *Install Modern Street Cars.*
7. *Speed Up the Suburban Service.*

"The Newspaper is an institution developed by modern civilization to present the news of the day, to foster commerce and industry, to inform and lead public opinion, and to furnish that check upon government which no constitution has ever been able to provide."—Chicago Tribune.

A REVOLUTIONARY TAX.

Forced by the invalidation of AAA and by the prepayment of the soldiers' bonus to recommend new revenues, the President proposes to revolutionize the income tax by levying a high rate upon corporation surpluses.

The proposal is made with an eye not solely to revenue but primarily to other "social purposes." The recommendation needs to be considered with the utmost care lest in the desire to bring about social reforms serious injury may not be done to society as a whole.

The taxation of corporations is at best a difficult problem, for the reason that there are corporations and corporations. The type of company which Mr. Roosevelt and the surplus taxers of the past have sought to get at were the corporations "formed or availed of for the purpose of preventing the imposition of a surtax upon its shareholders." As to this particular type of corporation there is no present need for further legislation, for provision was made in the revenue act of 1934 for a tax of from 25 to 35 per cent of the undistributed profits of companies above a reasonable amount. Until there is experience to indicate whether or not this will accomplish the desired purpose, nothing more should be done about it.

But few corporations fall in this category. During the depression only one-third of the corporations of the country have been earning profits at all. Corporations have been living off the past. When dividends have been paid, the surplus has almost invariably been drawn upon. The American Telephone and Telegraph company, for example, has paid 140 million dollars out of surplus to its 657,000 stockholders during the depression. If the surplus earnings tax had been in effect during the boom years, A. T. & T. would have been forced to pay its surplus earnings as dividends. Such payments would have increased the velocity of spending, as the President says, but not spending now, nor in 1931, as the President neglected to point out, but in 1929 when earnings were at the peak. The fact that the surplus tax was not in effect during the boom years made it possible for the telephone company to conserve considerable portions of its earnings for dividends during the depression.

Another type of corporation is the United States Steel corporation. Its common stock holders have not received a dividend since 1931. The company has paid out of surplus during the depression a total of more than 200 million dollars. A considerable portion of these payments went to labor. Other large amounts were paid as taxes to local governments and helped to keep the schools open and the fire and police forces functioning, when many a householder was unable to pay his taxes. Had the corporation surplus tax been in effect, the earnings would have gone out as dividends in boom times, and the surplus to pay wages, salaries, and taxes would have been unavailable during the depression. This would have had the effect of heightening the boom and of deepening the depression.

Corporation surpluses have served another purpose. Although savings of individuals have had an important part in the development of the capital equipment of the country in large part it has been due to the savings of corporations. Profits have been invested in equipment, in extensions and in experimentation, and these have resulted in new products, better ones and lower prices. If it is to be made impossible for the corporation which is effectively organized both to have and to employ the results of the savings, progress is at an end. It will not be forgotten that the companies which perfected the low price automobile during the depression had at their disposal the millions of surplus earnings of boom years.

The President's proposal comes at a particularly bad time. A new period of business revival is apparently at hand. Many companies have the need for new equipment and will buy it when earnings permit. Surpluses which were accumulated to weather a depression have been used up. If the proposed new legislation is enacted it will be impossible to restore surpluses and difficult to refurnish factories. And there are other problems to be met. For example, what of the companies with heavy bonded indebtedness? It has been presumed that during good times they would build up surpluses so as to be able to meet interest and amortization charges in bad times. If the cost of building up a surplus is to be prohibitive these corporations will be driven to the wall when the period of light earnings comes around.

There are ramifications to the President's tax proposal which cannot possibly be explored thoroughly during this session of congress. And a change as revolutionary in character certainly should not be adopted without the most careful investigation and study. With the cycle of business upward, it is no time for thoughtless experiments in corporation taxation.

NEW FEARS OF WAR.

Pacifists in Great Britain say that the armament fellows and militarists are exaggerating the seriousness of disturbed world conditions to speed up the spending of a lot of money on battleships, munitions, and implements of war, thereby making the situation worse to satisfy their own ambitions. A scare in one country creates a scare in another and presently all are scrambling for the big navies and big armies they have been frightened into believing they must have for their own protection. Some of this talk is heard in the United States and in other countries.

It is true that the military increases in Japan, Germany, Russia, and Italy do not produce quiet minds, nor can they be ignored by countries which would prefer to avoid the competition in military strength. But what can a peaceable country do about it? It is not a groundless rumor that Italy is waging war in Africa and it is not a false report that efforts were made to dissuade the reckless Mussolini. The policies of the Japanese militarists are not secrets. Events in North China and Mongolia would reveal them if they were not avowed. Little wars may breed big ones. There is no indication that the ruling classes of Europe are at all chastened. Where there are big armies there is no official aversion to their use or any thought that peace is invaluable and not to be lightly broken.

The fear that there are uncontrolable forces of destruction only temporarily held in check is not an unreasonable one. There is too much evidence in support of it. The statesman who fixed his eyes on a star and walked ahead in the conviction that he would not hear guns again in his day might do his country a terrible injury. It is a sad state of world affairs, but it is a world of ferment and conflicting ideas. Dominant men see things they are willing to use force to get and the wishes of peaceable countries do not deter them.

FREIGHT TRUCKS IN THE HOME STREET.

The advancement of the Sinnett bill to its third reading in the house of representatives at Springfield with little or no argument leaves the average citizen, who may be slightly acquainted with the terms of this measure, to wonder vaguely if his chosen representatives ever study, or even read, the bills submitted to them for approval. Section V. of this proposed law, which is an exact copy of the federal motor carrier act with only such changes as are necessary to adapt its phraseology to state application, provides that "if any carrier . . . was in bona fide operation as a common carrier by motor vehicle on Jan. 1, 1936, over the route or routes or within the territory for which application is made . . . the commission shall issue such certificate [of public convenience and necessity] without requiring further proof that public convenience and necessity will be served by such operation."

Do the representatives at Springfield really appreciate what this means? If a single truck has been passing through a residential district of Chicago or any other city or town in the state of Illinois, by day or by night, regularly or irregularly, from Jan. 1 onward, the street or thoroughfore, under the terms of the bill, automatically becomes a "convenient and necessary route" for the carriage of freight. Perhaps the operation is inoffensive at the present time, but who knows what will follow? A few years ago only the finer goods were moved over the highways, but during the year 1935 trucks carried in excess of fifty per cent of the receipts of the stockyards, and there is an important movement of coal from mines to cities by truck. Under authority of his certificate of convenience and necessity the operator may eventually develop a thriving trade in double deck loads of hogs.

A residential street will deteriorate when branded as a freight line. Is the state legislature blindly to create "public convenience and necessity" for such destruction of property values, or are the owners to have something to say about the use of the streets, the paving of which they may have assumed by special assessment. Finally, is the legislature to approve without question every fool bill handed down to it by the federal government just because it is part of a federal plan, and without reading it to note its effect on local conditions?

Editorial of the Day

THE PRESIDENT MUST HAVE APPROVED.

[News and Courier, Charleston, S. C.]

The "haste of army officers to explain that the phrase 'by order of the President,' which headed the Hagood suspension order, was a routine one and did not signify personal intervention by Mr. Roosevelt" has the look of a weak effort to save Mr. Roosevelt from unforeseen embarrassment.

Gen. Hagood's expressions to the committee were under discussion in the press a week or more before the issuance of the suspension order and had excited interest throughout the country. They could not have escaped the President's eye.

It is nonsense to suggest that the war department would, without assurance of the commander in chief's approbation, have rebuked one of the ranking major generals in the army, one of the republic's most distinguished soldiers.

Gen. Hagood is in public estimation a far more important person than the secretary of war, whose name the average citizen will not remember. That the secretary and officers of the army would have ventured upon the effort to humiliate Hagood without understanding that they had the highest authority for it is a demand upon credulity more than it can meet.

The powerful case of circumstantial evidence supports the record that this order of the President was deliberated and approved by him.

If it was not, he has the opportunity to say as much. "Army officials" have given him the opening to say it. If he shall say it, the News and Courier will be quick to acquit him of personal agency in the reprehensible transaction.

If the suspension of Gen. Hagood displeases the President he should find another secretary of war.

But the fact will be remembered that Hagood's words brought home to the people the waste and profligacy of the Roosevelt administration. They were truthful words and stinging.

SUCH CURIOSITY.

Assistant [to old lady who has handed in a badly spelled telegram]—I can read everything so far, but what is this word?

Old lady—never mind that, miss; it's none of your business. They'll know it at the other end.—Boston Transcript.

A LINE O' TYPE OR TWO

How to the Line, let the quips fall where they may. Reg. U. S. Pat. Office

A GALLERY OF CHICAGO POEMS.

I.

Portrait done in a Japanese House, Jackson Park

Little bamboo house
With tight-drawn curtains
Lonely in the still garden!
What news do you await? Your mistress goes
To seek the wayside shrine, alone.
Her garden paths lead
Toward a rush-made fence.
Where shall she find companion
For her solitude? Doves with magenta feet
Have come, not knowing she has peace.

II.

Sculpture in High Relief (Museum of Science and Industry, Jackson Park).

Porch of the Maidens set against the east!
Beyond the drive and trivial summer noise
You look upon the greatest and the least
Dwelling forever with eternal poise.
You count sunrises as I count the beads
Upon my chain. What accidental god
Has set you here with lake and river reeds—
What do you dream where summer willows nod?

My Ladies of the Eastern Portico!
In what far portal do your lovers stand
Insatiate of space? And do you go
In dream-adventure out across the land?

(Your lovers dwell far from your sculptured sight
In high communities of startled light;
An octave of the Absolute are these
Who wait for you, my Caryatides.)

III.

Chiaroscuro (for a Blue Heron Feather Found on the Shore of a Small Lake in Lincoln Park).

What high departure marked the interlude
Between your pause and flight, intrepid bird;
What subtle atmospheric voice was heard—
What transient sound, what intervening word?

A soft blue feather fallen in the rain—
(The quill yet warm within my half-closed hand)
Is not enough to tell me of the pain
That took you off across the tragic land.
Another summer . . . we shall both return;
You'll seek a feather, I, a wing-crushed fern.

IV.

Altar Piece (Thorndike Chapel, University of Chicago Theological School).

Oh, hidden splendor deep-set in the dusk
Above the cross within this quiet place,
O, perfumed hour, from what ancient musk
Has come this Presence and this magic face.

I who know little of the sacrament
Have seen a precious chalice lifted here,
From what far country has the cup been sent
To guest and stranger in this atmosphere.

It is as though some ministry of space
Had cut through time above the altar place.

V.

Miniature (Made in a Japanese Garden, Jackson Park).

Above the calm pool
Two butterflies move
In quick flight, afraid to view
My white tranquility. What then is love
That winged things cannot be still?

With lute of cool jade
Raised toward changing clouds,
An invisible one plays
Upon a curving bridge. Suddenly I hear
Response from far-off worlds of light.

VI.

Flower Study in Early Lilac.

What ancient dream is this across the land—
This purple glory everywhere at dawn?
Pausing an orchid moment but to stand
Triumphant on my every neighbor's lawn.

Walt Whitman praised you first, and Amy Lowell;
So—every poet feels your petal-hush;
As space-born words come trembling through his soul
With decalogue from every burning bush.

New England had you first, yet who can hold
Himself your famished lover? Every flower
Is of the Father's sacramental gold
Pronouncing heaven for a fragile hour.

But who has knowledge? Who is there to speak
Of early lilac, wet against the cheek?

RACHEL MACK WILSON.

HERR HITLER SAYS a nation shouldn't waste its psychological strength in "useless hatred." And what is good for a nation is good for an individual. Herr Hitler speaks of "useless hatred." But isn't hatred always useless? Is there any kind of hatred that is useful? Doesn't hatred of any kind leave the person who indulged in it all torn up and black and blue inside and far worse off than the person he wasted hatred on? Will the class in psychology kindly stop hating the professor and the rival basketball teams and write a few well chosen words on the subject, "Is There Ever Any Useful Hatred"? Oh, of course spinach and Herr Hitler himself and zero weather are excepted.

"WAKE UP AND LIVE" is the title of a new book. Which reminds me of the favorite joke of our professor of chemistry in college. He would ask, "Is life worth living?" and then answer it by saying, "It depends entirely on the liver." I think that professor would say the name of this new book should be changed from "Wake Up and Live" to "Wake Up the Liver."

R. H. L.

How to Keep Well By Dr. Irving S. Cutter

To the limit of space questions pertaining to hygiene and prevention of disease will be answered in this column. Personal replies will be made to inquiries, under proper limitations, when return stamped envelope is inclosed. Dr. Cutter will not make diagnoses or prescribe for individual disease.

[Copyright: 1936: By The Chicago Tribune-N. Y. News Syndicate, Inc.]

A COMPLICATION OF PNEUMONIA.

FEW of us quite understand the extreme delicacy of lung tissue. Its gossamerlike texture lends itself to inflammation readily. If each one of us could view a tiny portion of the lung under a microscope we would see the thin walled air sacs through which run fine capillaries. It is in these areas that oxygen is absorbed by the blood. We could then better understand just how and why disease can gain a foothold so quickly.

We are in the pneumonia season, and many cases of this unfriendly invader will occur unless we take care of colds promptly. If there is a season of the year when we should protect the reserves of the body it is now. Bacteria—those that attack the nasal passages, the throat, the bronchi, and the lungs—grow luxuriantly in tired tissues; they rejoice at the opportunity of holding high carnival in human bodies weakened by chilling temperatures.

We must understand that pneumonia is not necessarily a fatal disease, as the great majority of patients will recover under good medical management and nursing. There are, however, complications that sometimes prolong illness, sap the strength of the patient, and increase the hazard. One such is termed empyema and is characterized by the gathering of pus in the pleural space.

In order that we may understand just what occurs we should recall that the lungs lie within a double walled sac called the pleura. No air is found between the two layers, hence the lungs can expand readily when the chest wall rises. If we wish to collapse the lung—as is done frequently in the treatment of tuberculosis—air is admitted to the pleural space. The lung will not again expand until the air has been absorbed.

Pus can form in the pleura whenever infection extends from the lungs or reaches this area via the blood. The complication may follow influenza or injury, but is more frequently associated with pneumonia.

The physician has little difficulty in detecting the presence of an empyema. After pneumonia, with convalescence apparently on the way, the temperature may rise abruptly with signs of infection. While the patient may not appear very ill, there is some embarrassment of breathing and an increase in the pulse rate. On the affected side of the chest a bulging may be seen. The greater the amount of fluid the more marked will be the symptoms. If the pus is on the left side of the chest the heart may be pushed over to the right. An X-ray examination will usually confirm the diagnosis.

As with any collection of pus in the body, drainage must be secured. This is often accomplished by employing a hollow needle, although it may be necessary in some instances to remove a small portion of one or more ribs. The more complete the drainage the more prompt the recovery. The neccessary surgical procedures are often carried out with the patient in bed, without recourse to elaborate operating room paraphernalia. If a hollow needle is used the abscess can rarely be emptied completely, and fluid or pus may reaccumulate. This means that repeated withdrawals may be required.

As soon as the cavity has been well emptied and convalescence established the patient may begin to expand the lung by blowing against slight resistance and in most cases the lung will return approximately to its normal state.

The complication of empyema cannot always be avoided and physicians have learned that it is unwise to drain a pus area until the material has localized—formed a pocket, as it were. Adequate nourishment, good nursing, and as much sunshine as possible are of value in promoting recovery.

OVER THE HILL.

L. H. R. writes: I have been under the care of an excellent psychiatrist and am now progressing well on my own. Knowing, as I do, what a tough row it is to hoe, I am passing along a few ideas:

1. The great mass of general practitioners should be educated. I am a physician's daughter, but I know from experience that many physicians are either too ignorant or too resistant to new ideas, or too selfish and possessive in their attitude toward their patients to send them to a psychiatrist. Neither do they attempt the cure themselves.

2. The patient's education must be begun when a psychiatrist is suggested. He needs to feel that he is not crazy and that thousands of other normal persons get into a similar state of nerves and find a constructive, sane way out.

3. The family and friends of the patient and the public in general should be made to appreciate the difficulties of a nervous patient. Such patients need sympathetic understanding and lots of encouragement from their families while making the struggle. The patient hesitates to try to explain because he is afraid he will be ridiculed or will be considered a bore. The family at least can find out what it is all about if they will.

REPLY.

You are right as to the necessity of educating both medical men and the general public in the knowledge of nervous and mental diseases. Many unhappy, maladjusted persons can be restored completely if family and friends will help in an intelligent way. Of course, the patient must do his part. You are over the hill; keep up the pace.

LEAD POISONING.

S. R. writes: I am employed by a printing company and all day long I handle lead. Is this harmful? If so, is there anything I can take to prevent lead poisoning?

REPLY.

It may be.

Cleanliness is most important. Be sure that your hands are thoroughly scrubbed before you eat. Do not touch the mouth or the nose with your fingers. Smoking is one means by which lead is conveyed to the mouth. Milk taken in generous quantities is helpful. If there are lead fumes in the air in which you work these should be removed by proper ventilating devices.

VIOSTEROL.

Mrs. A. B. writes: I have been told that viosterol given to a baby will cause the bones to become brittle.

REPLY.

There is nothing to prove that the statement is correct. But why not use orange juice and cod liver oil?

From Across the Sea

BY HILARY WILLIAMS.
[Chicago Tribune Press Service.]

BUDAPEST, Feb. 28.—A rather paradoxical situation has developed in Germany with the army trying to restrict and slow down rearmament and the Nazi government doing everything in its power to speed it up and increase it far beyond the plans drawn up by the army itself. The army wants an "organic, systematic development," but pressure is being brought to bear on the war minister to rush all orders and to appoint young officers "as fast as possible."

The chief tactician of the army, Gen. Beck, says that wholesale orders now being placed for equipment may be overloading the army with material that can be obsolete in six months. To train the new recruits the army should have an extra batch of 30,000 officers. Beck and his group think these new officers should be picked and trained with extra care to "provide officers worthy of the old German school."

The Nazis think their Schutzstaffel [Hitler guard] men should be given these open jobs as fast as possible and object to what they call "reactionary fussiness." The result is constant friction.

The trained army men know that rushing armament orders makes them extra-expensive and they don't quite see the necessity of rushing everything since Hitler professes to want peace.

Hitler's recently announced illness is seen by some as the real reason for the speeding up of rearmament, the theory being that the fuehrer wants to give his country a colossal army before passing on.

But is the fuehrer really ill? Two high officials working in totally different ministries in Berlin have told close friends that the fuehrer was seriously ill. One of these officials sees Hitler daily, the other sees him about once a week. They are both loyal to the fuehrer.

There is always the possibility of the tiny clique surrounding the fuehrer deliberately planting the story of an alleged illness in an effort to revive complete loyalty to the fuehrer which has been wavering a bit even in Nazi ranks. Resentment against the G. S. P. [secret police] yoke, secret arrests, secret Nazi party court proceedings and punishments or mere failure to keep promises of political jobs play a rôle in this simmering discontent.

Yet Hitler himself is the picture of health. A friend who has stood within six yards of him twice within the last four weeks while in Germany, and watched him closely, noted the evident pink in his cheeks. That may be due to artificial sun ray treatments, but it is doubtful. One thing is certain, however: the men around him are pathetically nervous.

German army men who don't believe in Hitler's illness wonder whether the fuehrer is planning some coup spectacular enough to arouse the rather indifferent masses. Early in January Hitler's own Schutzstaffel and Storm Troopers wanted to stage a little expedition into Austria. War Minister von Blomberg stopped that by warning the would-be raiders they would not be allowed to reënter Germany. Their agitation stopped temporarily, but there is a total of 30,000 Austrian Nazis who fled to Germany and who are agitating all the time for a coup in Austria.

Right now Schutzstaffel and Storm Troopers are agitating for the remilitarization of the Rhineland. Well informed circles say that Gen. Goering, air minister, is with them in this matter and is urging the fuehrer to surprise the world with a fait accompli by openly establishing troops in the demilitarized zone.

Germany's continually increasing isolation is seen by some as the cause for that country's speeding up of armament. Recent secret negotiations show Germany deliberately spurning offers of collaboration.

Nazi diplomats are doggedly fighting for supremacy in southeastern Europe. They have told all ministers representing southeastern Europe in Berlin, "Germany shall consider every conversation exchanged between the southeastern powers in the absence of Germany as directed against Germany." This language does not make for friendship.

To stir unrest in other countries remains one of the chief goals of the Nazis. Right now they are working feverishly in Rumania, where they hope to use the Iron Guards to establish a Nazi régime.

They were not lucky in picking the man through whom they are trying to put over their putsch. He is a second rate politician, Bratianu, nephew of the famous old Bratianu. He left Berlin with a plan suggesting an "anti-soviet pact including Rumania, Hungary, Germany, and probably later Austria," and the promise of a beautiful German air fleet in exchange for porkers and oil.

FRIEND OF THE PEOPLE

Letters to this department must be signed with names and addresses of writers.

SIGNING DOCUMENTS.

Chicago, Ill., Feb. 27.—[Legal Friend of the People.]—During the year 1930 my wife and myself executed a mortgage on real estate to cover a loan from the bank, the property belonging to my wife. At that time I was in the mercantile business and my wife's name was on my notes. We felt that the proper thing to do was to execute the mortgage, and so called our banker's attention to the fact that this was our desire, on my indebtedness only. After five years [1] we find that included in the mortgage note were notes on loans to two of our sons, my wife having signed these notes. None of the boys' notes were due and had only recently been renewed and interest paid by them. The notes were never in question or default. 2. Could these notes be included in this mortgage note without an agreement and consent? Really, it appears as high-handed banking. 3. There is quite an amount involved. 4. Can this legally be done without our knowledge or consent?

N. V. N.

1. Much would depend on whether you mean that you failed to read the instrument or that it was altered after you signed it.

2. If they are forgeries, you have a defense; otherwise, presumably not.

3. In this event, we advise you to go over all your facts in a personal interview with an attorney.

4. In general, a person who can read is presumed to have read and understood a document which he has signed.

TRIBUNE LAW DEPARTMENT.

THE JAPANESE SUPREME COURT

[St. Louis Post-Dispatch.]

VOICE OF THE PEOPLE

Writers should confine themselves to 200 or 300 words. Give full names and addresses. No manuscripts can be returned. Address Voice of the People, The Tribune.

GRATEFUL PARENTS.

Chicago, March 1.—Chicago has a municipal institution of which it may well be proud.

We, like most parents, knew little of one of the world's finest and complete hospitals for the care of contagious disease patients until we recently had occasion to send our son there desperately ill with acute nephritis brought on by scarlet fever. We found the Chicago Municipal Contagious Disease hospital to be a most complete institution, with a staf of highly efficient doctors and nurses under the supervision of Dr. Hoyne, and we can highly recommend it to any parents who may have the misfortune of having their child afflicted with any of the many contagious diseases.

MR. AND MRS. CHARLES MCCARTHY.

GROUP INSURANCE.

Chicago, March 2.—This writer will not defend an employer who compels employés to take group insurance. However, I wonder how many employers or insurance agents attempt to enlighten employés as to the advantages of this type of life insurance?

Group insurance is annual renewable term insurance, and therefore does not have a cash value. In computing the premium only the cost of insurance is figured, nothing being added for a contribution to the reserve or "self-insurance fund."

If "One of the Sufferers" will compare the difference in premium rates of an annual renewable term policy and one of the forms which has a cash value, he will find the difference will approximate his so-called cash value. And of what advantage is the cash value to his beneficiary? If he takes the cash he loses his protection.

One can always convert a group policy to another form [except term] without a medical examination. This is a very valuable feature which very few employés appreciate.

Group insurance is cheap insurance and employés should appreciate it. Some of the younger members may not find it as cheap as the older ones, but it is not high cost in any event.

The writter is not and never has been connected with an insurance company.

CARL A. SAMUELSON.

PRO-COUGHLIN.

Chicago, Feb. 29.—I was indeed surprised at an article that appeared under this column headed "Anti-Coughlin" and signed "Layman." Incidentally, I am not Catholic.

It is hard to understand how any person of average intelligence, regardless of religious faith, will condemn a man like the Rev. Coughlin and the principles he champions [unless they be numbered among that selfish realm "who see the handwriting on the wall"].

I venture to say that more souls will be saved through his widespread efforts than perhaps a hundred clergymen can possibly rescue within the four walls of their humble churches.

As for me, I still think that the Rev. Coughlin's discourses are very beautiful and inspiring. Give him a chance. The day may not be far away when "Layman" will thank God there is, or was, a Coughlin.

H. E. JENSEN.

HOW MUCH IS A BILLION?

Chicago, Feb. 29.—Sixty minutes in an hour, 1,440 minutes in a day, 525,600 minutes in a year, 1,017,561,600 minutes in 1,936 years. If, therefore, $1 had been laid aside every minute since the birth of Jesus Christ the total accumulation would still fall short of the $1,137,000,000, just requested by Mr. Franklin Deficit Roosevelt, in new taxes. Possibly this simple illustration will tend to visualize and make comprehensive the billion upon billion dollar squandermania of the so-called New Deal.

ERWIN BAUMRUCK.

THOUGHTS ON ARISING.

Chicago, March 2.—I awakened this morning in the dark, gray hours preceding the dawn, and was just about to go back to sleep when a member of the family called out that it was time to get up. I arose hurriedly, with a potential headache, and dark thoughts of revenge against a crack brained government that can foist a change of time on the city and surrounding suburbs in order that a few golf fiends can play a little longer in the evening. If the people of Chicago can sit supinely by and see a thing of this sort happen, without even a protest, they are fit subjects for a Mussolini, a Hitler or a Stalin. I don't believe that even these latter three gentlemen have thought of this last insult to the intelligence of the people.

CONSTANCE MACMURRAY.

THE LESSON OF EXPERIENCE.

Grand Rapids, Mich., Feb. 26.—To our good friends and neighbors of Chicago and vicinity: Do not fight the daylight saving time you are about to adopt. We in Grand Rapids and the state of Michigan also fought and campaigned against its adoption three years ago and after a thorough trial would never consider going back to slow time. Don't complain, don't cry and don't sob. Try it for one year, then get a real laugh if any one should propose going back to old old time.

CHARLES W. WILLIAMS,
President, Michigan Building Material Company.

THINLY VENEERED DUPLICITY.

Waukegan, Ill., March 2.—Your thinly veneered duplicity in foisting Atlantic seaboard time upon the metropolis of the middle west reaches a climax in your slanderous statement that "the only voice of protest is coming from those who place selfish interests above the public weal."

It is an open secret that your insidious propaganda for eastern time is based upon your own selfish interest, since eastern time is a matter of dollars and circulation for your capitalistic paper.

If you value your prophetic vision do not harp too much on the permanency of this nonsensical move. Vox populi, vox dei! I am afraid you will have to plead guilty of misrepresentation of facts after the referendum on Nov. 3, 1936.

C. J. M.

TOO STRANGE.

Chicago, March 1.—Will some one be so kind as to explain why, if the majority of people are against this foolish change in time, we must contend with it? It's all too strange for me.

M. E. R.

THE REAL McCOY.

Chicago, Feb. 28.—Congratulations on your editorial, "The Real McCoy."

The point of view is so different from your usual one that I felt both pleased and surprised to note your strong indorsement of an intelligent federal control of industry as a means of solving the economic problems of this country.

The phenomenal raising of the standard of living in the soviet union since 1929, while up to March 4, 1933, it had been so steadily lowered in this country, is strong evidence in support of the position you have taken.

May we have more expressions of this socially minded viewpoint!

GEORGE WASHINGTON.

FLAGS IN SCHOOLROOMS.

Chicago, Feb. 29.—Recently the newspapers headlined the feature that American flags had been purchased and would be installed in every schoolroom within the city of Chicago. It has been disappointing to find upon inquiry that a number of schools have not received their flags, and I was wondering if it were optional upon the part of the principal and teachers as to whether or not Old Glory should be displayed within the schoolroom.

THOS. E. DOONAN.

TELLING THE WORLD

[Glasgow Evening Times.]

"And, as further proof of the success of our campaign for civilization, our gallant troops have captured a village which we claimed to have captured three months ago."

See the new

KELVINATOR

your next refrigerator

Visible COLD

Unless your refrigerator maintains a constantly low temperature, it fails in the one purpose for which you bought it. The controls of the 1936 Kelvinator are so sensitive and accurate that food compartment temperatures are ideal, regardless of how hot it is in the kitchen. And you can *see* what the temperature is, because the 1936 Kelvinator is equipped with a Built-In Thermometer that tells you, in unmistakable figures, that food is being kept *surely, safely, dependably* cold.

Visible ECONOMY

When you buy a refrigerator, you have a right to ask what the operating cost will be—how much current your refrigerator will use—how *great* your savings will be. And so today, for the first time in the history of the industry, Kelvinator provides you with a Certificate of Low Cost of Operation. The 1936 Kelvinator uses *one-half* or *one-third* as much current as many refrigerators now in use. The saving in current *alone* may well justify replacing your old refrigerator with the new Kelvinator.

Visible PROTECTION

The time has arrived when you can demand that the manufacturer of a refrigerator provide you with *written evidence* of his confidence in his product. You may know today, beyond a shadow of doubt, that the refrigerator you buy will give you long years of service. Because the 1936 Kelvinator is backed by a 5-year Protection Plan, written and signed by the oldest company in the electric refrigeration industry.

Big things have happened

since you or your friends bought refrigerators

In every city and town in America—in clubs and homes and on the streets—people are talking about Kelvinator—the new refrigerator.

Those who have put off buying any electric refrigerator—who have waited for new developments—new improvements—have found in the 1936 Kelvinator the answer to every question that a conservative buyer could ask.

Owners of automatic refrigerators are replacing them with new Kelvinators, not because the old ones are worn out, but because new developments, new discoveries, new inventions now offered for the first time have, by comparison, made former refrigerators obsolete, wasteful, inefficient, and old-fashioned.

The 1936 Kelvinator gives you Visible Cold. It maintains low temperatures in the food compartment to a new and amazing point of accuracy. And, for the first time, a Built-In Thermometer tells you in unmistakable figures how cold it is. You *know* that food is being properly preserved, that health is properly protected.

It gives you Visible Economy. In comparison with the new Kelvinator, many refrigerators formerly judged as economical now must be considered inefficient, and wasteful of electric current, for Kelvinator uses a *half* or even a *third* as much current as many refrigerators now in use. And there can be no doubt about economy because every Kelvinator is sold with a Certificate of Low Cost of Operation.

And it gives you a Visible Protection. Every Kelvinator is backed by a 5-year Protection Plan signed by the oldest company in the electric refrigeration business.

The 1936 Kelvinator gives a new meaning to the word "convenience." There are flexible rubber grids in *every* ice tray, automatic defrosting switch, sliding shelves in the food compartment, interior light, food crisper, utility basket—*everything* to lessen the burden and brighten the work of housekeeping.

If you are one of the 7 million owners of automatic refrigerators, or if you have not yet bought, get all the facts about this revolutionary new refrigerator, and learn how easily you can own one by means of our liberal Deferred Payment Plan.

GAMBILL COMPANY, INC.

Exclusive Kelvinator Distributors, 2451-2453 South Michigan Avenue, Chicago, Ill. Telephone Calumet 5800

Now Displayed at the following Kelvinator Dealers

CHICAGO

Commonwealth Edison Electric Shops, 72 W. Adams St.
Mandel Brothers, State and Madison Streets
Marshall Field & Company, Basement, State and Washington Sts.

NORTH

Alan Radio Service, 4126 N. Lincoln Ave.
Commonwealth Edison Electric Shops, 2745 N. Lincoln Ave.
Commonwealth Edison Electric Shops, 4562 Broadway
Globe Home Appliance, 2256 Devon Ave.
Leles & Son, 1958 Larrabee Street
Lincoln Appliance, 4832 N. Lincoln Ave.
Moburg, Leonard O., 4621 Broadway
Schlesinger, A., 3126 N. Lincoln Ave.

NORTHWEST

Appleton Radio Sales and Service, 4778 Elston Ave.
Commonwealth Edison Electric Shops, 3612 N. Milwaukee Ave.
Commonwealth Edison Electric Shops, 4838 Irving Park Blvd.
Congress Radio Shop, 2125 Milwaukee Ave.

NORTHWEST—Continued

Elston Home Appliance, 4313 N. Pulaski Road
Irving Park's Radio & Electric, 4038 Irving Park Blvd.
James Radio Sales & Service, 3904 N. Central Ave.
Logan Appliance, 2751 N. Milwaukee Ave.
Petersen, A. J., Inc., 3411 W. North Ave.
United Refrigerator Store, 3205 Fullerton Ave.
Vim Radio & Appliance, 4107 W. North Ave.

WEST

Cannet Furniture Shop, 5812 W. Chicago Ave.
Commonwealth Edison Electric Shops, 4231 W. Madison St.
Crown Furniture Company, 1313 S. Pulaski Road
Dublin & Son, Edward B., 2623 W. Madison St.
General Radio Store, 3656 Archer Ave.
Helicky Music Shop, 3015 W. 26th St.

WEST—Continued

Johnson Furniture Co., 4750 Washington Blvd.
Liston Electric Company, 5308 W. Madison St.
McLain Appliance Shop, 1127 W. Grand Ave.
Mermel, Stanley, 1734 W. 18th St.
Sekera Furniture Co., 2722 W. Cermak Rd.
Universal Furniture House, 3527 W. 26th St.
Vacco & Son, 1063 Blue Island Ave.

SOUTHWEST

American Radio and Music Co., 6511 S. Halsted St.
Barakis, Peter, 1748 W. 47th St.
Budrik, Joseph, 3417 S. Halsted St.
Cicovsky & Sons, 1949 W. 51st St.
Commonwealth Edison Electric Shops, 4834 S. Ashland Ave.
Commonwealth Edison Electric Shops, 859 W. 63rd St.
Schaller Brothers, 1956 W. 35th St.
Schaller Brothers, 3113 W. 63rd St.
Schaller Brothers, 4172 Archer Ave.
Wolf Furniture, 4311 Archer Ave.

SOUTH

Almquist Radio & Electric Shop, 7403 S. Cottage Grove Ave.
Dub's Radio Store, 540 E. 47th St.
Commonwealth Edison Electric Shops, 3460 S. State St.
Commonwealth Edison Electric Shops, 2950 E. 92d St.
Commonwealth Edison Electric Shops, 11116 S. Michigan Ave.
Columbia Service Shop, 3458 S. Cottage Grove Ave.
Factory Radio, 309 W. 63rd St.
Gerson Electric Co., 949 E. 47th St.
Gross Radio & Electric, 6744 Stony Island Ave.
Janson's Furniture Co., 11034 S. Michigan Ave.
Morry's Radio Center, 223 E. 51st St.
Samuelson, Victor K., 57 E. 43d St.
University Radio & Music, 1371 E. 55th St.
Utility Appliance Co., 11248 S. Michigan Ave.
Woodlawn Radio & Music Co., 1004 E. 63d St.

OUTSIDE CHICAGO

ILLINOIS

Aurora—Niles, J. H., 112 S. 4th St.
Aurora—Buddy Brothers, 65 S. La Salle St.
Barrington—Acme Home Service, 114 W. Main St.
Belvidere—City Fuel Co., 208 Caswell St.
Blue Island—Bettenhausen Radio Shop, 13118 S. Western Ave.
Chicago Heights—Losso Electric, 19 Illinois St.
Cicero—Grant Works Fair Store, 5011 W. 14th St.
Cicero—Sekera Furniture Co., 5933 W. Cermak Rd.
Cicero—West Town Electric, 5733 Cermak Rd.
DeKalb—Wirtz & Wirtz
Des Plaines—Sigwalt Lumber & Coal, 670 Graceland Ave.
Elburn—Elburn Garage
Elgin—Collin & Spalding, Inc., 9 S. Spring St.
Elmhurst—Chambers Electric Shop, 111 S. York St.
Evanston—Randley's Electric Shop, 830 Davis St.
Forest Park—Arcade Floor Covering, 7632 W. Madison St.

ILLINOIS—Continued

Geneva—Skoglund & Son, A. J.
Glencoe—Skokie Electric Co., 345 Park Ave.
Glen Ellyn—Young's Home Utilities, 494 Main St.
Harvard—Barlow Coal Co., F. W.
Harvey—Bettenhausen Radio Shop, 134 E. 154th St.
Highland Park—Husenetter Hardware Store, 385 Roger Williams Ave.
Highland Park—Iredale's Fireproof Warehouse, 374 Central Ave.
Highwood—Bernardi Bros. Hardware, 340 Waukegan Ave.
Joliet—Boston Store, 301 E. Jefferson St.
Kankakee—Lassers Furniture Co., 166 S. Schuyler Ave.
LaGrange—All Suburban Service, 306 W. Burlington Ave.
Lake Forest—Wells & Copithorne Co., 5 Market Square
Marengo—Swanguer Furniture Co.
McHenry—Althoff Hardware, Wm. H.
Niles Center—Heiss Radio Store, 8149 Lincoln Ave.
Oak Park—Dresen & McCarty, 139 S. Marion St.
Orland Park—Orland Electric Shop, 140 3rd St. & Southwest Highway

ILLINOIS—Continued

Park Ridge—Butterfield's Refrigeration, 20 Main St.
Richmond—Kruse Hardware
Rockford—Car-Pet-Line Store, Inc., 424 7th St.
St. Charles—Harter, Philip, 107 W. Main St.
Summit—Summit Ice & Fuel
Waukegan—Waukegan Refrigeration, 1220 W. Washington St.
Winnetka—Iredale's Fireproof Warehouse, 560 Center St.
Zion—Zion Department Store, Elijah Ave.

INDIANA

Crown Point—Schmal & Seberger, 106 S. Main St.
East Chicago—Schoenberg Hardware, 714 W. Chicago Ave.
Gary—Ballantine Home Appliances, 29 E. 5th Ave.
Gary—Walter, Inc., Charles, 640 Washington St.
Hammond—Minas Co., Edward C., 460 State St.
Hobart—Nickel Plate Garage
Indiana Harbor—Blum Radio Sales, 3715 Main
Indiana Harbor—Straight Radio Service, 3460 Michigan
Whiting—Waye, Steven, 1311 W. 119th St.

231 GUESTS FLEE BLAZE IN HOTEL; FOUR INJURED

Firemen Rescue Woman with Broken Ankle.

Muskegon, Mich., March 4.—[Special.]—Four persons were injured and 231 guests routed from their rooms today in a $250,000 fire that destroyed a four story section of the Occidental hotel here. Several guests leaped to safety and some were rescued from upper rooms.

The injured were Max Cherney, 746 Independence boulevard, Chicago, who injured one foot and his shoulder when he jumped from a second story window; Mrs. Jack Eberhardt of Muskegon, Cornelius Van Valkenberg of Grand Rapids, and Benjamin F. Johnson of Muskegon.

Mrs. Eberhardt, suffering from a broken ankle, was carried down a ladder on a stretcher by firemen just before the flames reached her room.

Three Die as Home Burns.

Tracy, Minn., March 4.—[Special.]—Three members of the family of Andrew Stahowiak, publisher of the Tracy Reminder, were burned to death today by a fire that swept their home. The victims are Mrs. Stahowiak, 50; a daughter, Victoria, 30, and a son, Frank, 21.

MAYOR, OFFICIALS IN PROCESSION AT KELLY RITES

Funeral services were held yesterday morning for County Commissioner Peter M. Kelly, west side Democratic leader, who died Saturday night at the Henrotin hospital. Mayor Kelly and other public officials led the procession on foot from the Kelly residence at 238 South Cicero avenue to the Resurrection church, 5082 Jackson boulevard.

A platoon of uniformed police and representatives of political, business and fraternal organizations with which Mr. Kelly was affiliated were in the procession. Thousands of friends and political followers of Mr. Kelly lined the route from the home to the church. The Most Rev. William R. Griffin, auxiliary bishop of La Crosse, celebrated the requiem high mass. The cortège then went by automobile to All Saints cemetery, where the body was interred.

Mr. Kelly was 47 years old. He is survived by his widow, Christina, and seven children.

EDITH M'CORMICK ESTATE SUED FOR LIEN ON BUILDING

The Springfield Marine bank of Springfield, Ill., filed suit in the Circuit court here yesterday against the estate of the late Edith Rockefeller McCormick to foreclose a mortgage on a four story store and apartment building at 118-120 East Oak street. The building is near the Rockefeller McCormick mansion at 1000 Lake Shore drive. The suit alleges that the building, which is part of the estate, was given as security for a $60,000 loan Mrs. McCormick obtained from the bank several months before her death on Aug. 25, 1932. Only $2,500 has been paid on the indebtedness, according to the suit, and the other payments and interest are in default.

F. L. Burckhalter, Railway Executive, Dies in Oakland

Word was received here yesterday of the sudden death Tuesday of Frank L. Burckhalter, 54 years old, in his home in Oakland, Cal. Mr. Burckhalter was executive vice president of the Southern Pacific railroad and was a frequent visitor in Chicago. He is survived by his widow, Mrs. Rose Burckhalter, and a daughter. Funeral services were to be held today in Oakland.

William Katz, St. Louis Broker, Dies Suddenly Here

William Katz, 47 years old, 1362 Belt avenue, St. Louis, Mo., a commission merchant, died yesterday in St. Bernard's hospital a few hours after he had suffered a cerebral hemorrhage in front of 7108 South State street.

GEN. WEIGEL DIES; COMMANDED 88TH IN THE WORLD WAR

New York, March 4.—[Special.]—Maj. Gen. William Weigel, 72, U. S. A., retired, died today in the army hospital on Governor's Island.

MAJ. GEN. WILLIAM WEIGEL.

Gen. Weigel's tours of duty during his forty-four years in the army took him from the Philippines to France and through all the frontier posts in the United States. He served through all the Indian campaigns of his time, in the Spanish-American war, and in the Philippines.

He was a captain at the beginning of the world war and was promoted through grades to brigadier general on Aug. 15, 1917, and to major general on Aug. 8, 1918, when he was given command of the 88th division, a new national army unit which he trained and took overseas. Previously he had commanded the 56th brigade, 28th division, a Pennsylvania outfit, at Château-Thierry. The brigade crossed the Marne and captured Epied and Courpoil. From July 4 to Sept. 5, 1918, Gen. Weigel was continuously under fire.

He led the 88th division in the final days of the war, taking part in all the operations in the Toul sector and beyond. He was cited three times for bravery by the French government, receiving the Croix de Guerre, and was appointed a commander of the Legion of Honor. He also held the Distinguished Service medal awarded by the United States government.

G. E. SMITH DIES; EX-PRESIDENT OF TYPEWRITER CO.

New York, March 4.—[Special.]—George E. Smith, 57, retired president of the Royal Typewriter company, died last night at Great Neck, N. Y.

His death marked the end of a life that followed the "rags to riches" pattern. Born in Bloomer, Wis., he received his high school education in Chicago.

After graduation he worked for the Remington Typewriter company and the Oliver Typewriter company, before becoming assistant sales manager of Royal, when he was 30. His rise continued steadily until in 1917 he was named president. He held that office until seven years ago.

Mrs. Leota Weekly Dies; Funeral Set for Saturday

Mrs. Leota Weekly, 70 years old, 5200 Sheridan road, widow of Henry Weekly, died in her home yesterday. She is survived by two daughters, Mrs. Mary Maurer, with whom she resided, and Mrs. Milton Weil. Funeral services will be held in the chapel at 4821 North Damen avenue at 11 a. m. Saturday. Burial will be in Mount Greenwood cemetery.

Laurette Francis Dies; Art Commissioner of 1893 Fair

Los Angeles, Cal., March 4.—[Special.]—Mrs. Laurette Lovell Francis, a member of the art commission for the 1893 Chicago World's Fair, died here yesterday.

News of the Radio Stations

BY LARRY WOLTERS.

Now that Clara, Lu 'n' Em—Louise Starkey Mead, Isobel Carothers Berolzheimer, and Helen King Mitchell—each have a baby they are giving some thought to returning to the air. They left in January, after five years on W-G-N-NBC for the same sponsor, because of stork complications. When they return it may be with a half hour program once a week over NBC instead of their old daily period of 15 minutes.

One plan under consideration would involve the use of some commentator—say Don McNeill, for example. He might be used to set the stage—making a news announcement or spinning a yarn on which the gossiping girls might then proceed to do their comic crocheting.

Bob Crosby is back on the air from the Hotel New Yorker so you may be hearing his voice over MBS again. Like brother Bing's voice Bob's is unusual except as he himself explains: "Mine's a lot lower, a lot deeper and not nearly so good. If you don't believe it try listening some time."

John S. Young, Ed Wynn's new stooge, has postponed indefinitly his two year graduate course at Oxford university, made possible through a Guggenheim Foundation grant. The Wynn show and its big money were too much for him.

If you heard the flawless performance of the symphony orchestra under the direction of Arturo Toscanini last Sunday evening this New York report of the rehearsal for the broadcast may be of interest. Toscanini, it seems, was in high good humor as the rehersal began—an unusual mood for him. Musicians are accustomed to abuse from the great maestro but everything went well until an engineer had the effrontery to inform Toscanini that the trumpets were not coming through clearly enough.

"The trumpets will move away from the microphone," Toscanini commanded.

But soon thereafter his temperament manifested itself. "Pigs, pigs, sleepy pigs," he roared when the men seemed to be a little slow in getting the idea in a Debussy passage. "This is not German music; it's French." Later, when he had more trouble, he varied his insults, calling them pigs in Italian.

No other conductor, they say, can heap such a torrent of abuse on his men and get away with it. That's because even symphony men sometimes are hero worshipers.

Funniest complication in the radio music copyright tangle is due to the warbling parrots, mynah birds, roosters, and dogs that are cluttering up the amateur hours. All songs to be undertaken by our feathered friends must first be "cleared," that is, approved by the stations' music library departments.

Those zanies, the Marx brothers, may bob up shortly on that Red Horse Tavern show on CBS. Beatrice Lillie is winding up her appearance this week. The sponsor wants the Marxes for a long engagement, but all they wish to do is about six weeks.

TODAY'S BROADCASTS FROM CHICAGO STATIONS

[EASTERN STANDARD TIME.]

ON SHORT WAVES.

TOKIO—4 p. m.—Yoshie Fujiwara, famous Japanese tenor. JVM, Nazadi, 27.9 m.
LONDON—6:25 p. m.—"The Miller and His Men." A melodrama of old Freiburg, in two acts. GSD, 25.5 m., GSC, 31.3 m., GSB, 31.5 m., or GSA, 49.5 m.
PARIS—7:15 p. m.—Yesterday's and Today's Songs—Mlle. Vinker. FYA, 25.6 m.
BERLIN—9:15 p. m.—Orchestral concert. DJC, 49.8 m.

CHICAGO WAVE LENGTHS.

W-G-N—720	WLS—870	WIND—560
WBBM—770	WAAF—920	WJJD—1130
WMAQ—670	WCFL—970	WGES—1360
WENR—870	WMBI—1080	WHFC—1420

A. M.
7:00—W-G-N—Good Morning; temperature readings, time signals, and music.
WAAF—The Eye Openers.
WIND—Polish Program.
WJJD—Family Bible league.
WMAQ—Suburban Hour.
WBBM—Musical Clock.
WCFL—Top o' the Morning.
7:45—W-G-N—High Road to Health.
WJJD—Morning Melodies.
8:00—W-G-N—Good Morning [con'd].
WLS—Jolly Joe.
WIND—University of Chicago.
WJJD—Happy Go Lucky Time.
WMAQ—Fashion Horoscope.
8:15—WCFL—Morning Melody.
WJJD—Favorite Singers.
9:0—W-G-N—Hymns of All Churches.
WAAF—Morning Song.
WIND—Fred Beck, organist.
WJJD—Bosworth Broadcast.
WMAQ—Breakfast club.
WBBM—Greenfield Village Chapel.
WCFL—German Program.
9:15—W-G-N—We Are Four.
WAAF—Memory Lane.
WIND—Good News Tunes.
WBBM—Food Flashes.
WCFL—Budget Stretcher.
9:30—W-G-N—Morning Serenade.
WAAF—Miniature Concert.
WIND—Cub Reporter.
WJJD—The Modern Woman.
WBBM—Coffee Pot.
WCFL—Musicale.
9:45—W-G-N—Back Stage Wife [MBS].
WIND—The Bandbox.
WJJD—Rhumba Time.
WLS—Morning Minstrels.
WBBM—Dr. L. W. Morrey.
10:00—W-G-N—Your Friendly Neighbor, with the Bennett Sisters.
WAAF—Dance Masters.
WJJD—University of Chicago.
WMAQ—Happy Jack Turner.
WBBM—Fred Skinner, songs.
10:15—W-G-N—Melody Moments.
WAAF—Duke of the Uke.
WIND—Rhubarb Red.
WCFL—Edward McHugh.
WMAQ—Dan Harding's Wife.
WBBM—Trafic court.
10:30—W-G-N—Bachelor's Children.
WAAF—Larry Davidson.
WIND—Kitchenette.
WJJD—Medical Talk.
WMAQ—Morning Melodies.
WLS—Today's Children.
WCFL—Musical Varieties.
10:45—W-G-N—Tuneful Moments.
WAAF—Hawaiian Echoes.
WIND—Aristocrats.
WJJD—Church on the Hillside.
WMAQ—Master Builder.
WLS—David Harum.
WBBM—Hour of Romance.
11:00—W-G-N—Painted Dreams [MBS].
WAAF—Melody Parade.
WIND—Fred Beck, organist.
WJJD—Monticello Party Line.
WMAQ—Ida Bailey Allen.
WBBM—Mary Lee Taylor.
WCFL—Baxter Sisters.
11:15—W-G-N—Jacob Tarshish, the "Lamplighter" [MBS].
WAAF—Ballads.
WIND—County Agent.
WJJD—Myrna Dee Sergeant.
WMAQ—Mrs. A. J. Peterson.
WBBM—Sentimental Selma.
WCFL—Melody Echoes.
11:30—W-G-N—Movie Personalities [MBS].
WAAF—Rhythm Review.
WIND—Rhythmania.
WJJD—Movie Reporter.
WMAQ—The Carnival.
WCFL—U. S. Navy band.
WBBM—Just Plain Bill.
11:45—W-G-N—Broadway Cinderella [MBS].
WIND—Eb and Zeb.
WJJD—Dave Bacal, pianist.
WBBM—Rich Man's Darling.
Noon—W-G-N—Lucky Girl.
WAAF—The Symphonic hour.
WIND—Milt Herth, organist.
WMAQ—What's Ina Name?
WBBM—Voice of Experience.
WCFL—Noonday Melodies.
P. M.
12:15—W-G-N—Irene Lee Taylor [MBS]
WIND—Musical Interlude.
WJJD—Noonday service.
WMAQ—Johnson ensemble.
WBBM—Jack Shannon, tenor.
WCFL—Honeyboy and Sassafras.
12:30—W-G-N—Markets and Midday service; the Rev. O. A. Geisman, Grace Evangelical Lutheran church.
WIND—Music and Banter.

Today's Features

ON W-G-N.

Charles Fogarty, a young entertainer who first appeared on Quin Ryan's amateur program, will be the guest singer on the W-G-N-MBS "Listen to This" show at 9:30 tonight. The program features Johnny and Dotty and Lew Diamond's orchestra.

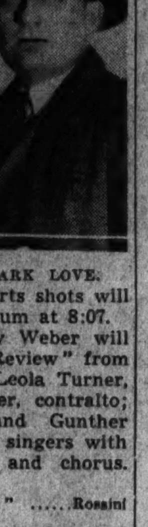

MARK LOVE.

The Chicago Blackhawks-Montreal Maroons hocky game will be broadcast from Chicago stadium at 9:45 tonight. Quin Ryan's sports shots will be aired from the stadium at 8:07.

At 8:45 p. m., Henry Weber will present the "Musical Review" from the main studio with Leola Turner, soprano; Bernice Fowler, contralto; Mark Love, basso, and Gunther Decker, tenor, as guest singers with the concert orchestra and chorus. The program:

Overture to "William Tell" ...... Rossini
Orchestra.
Song of India .... Rimsky-Korshakow
Miss Turner, orchestra.
Two Guitars .... Horlick
Orchestra.
Quartet from "Martha," Midnight Scene, Act III. .... Flotow
Miss Turner, Mr. Decker, Miss Fowler and Mr. Love.
Merrymakers Dance from "Nell Gwynn" .... German
Orchestra.
Romance from "Mignon" .... Thomas
Mr. Decker and orchestra.
Melodies of Friml .... Friml
Miss Turner, Mr. Decker, vocal ensemble and orchestra.

Other features:
9 a. m.—Hymns of All Churches.
11—Painted Dreams [MBS].
11:15—Jacob Tarshish, The Lamp lighters [MBS].
3 p. m.—Molly of the Movies.
7:45—Headlight Frolic, a variety show [MBS].

ON OTHER STATIONS.

7:30 p. m.—WBBM—Kate Smith.
7:45—WMAQ—Benny Goodman's music.
8—WMAQ—Rudy Vallee's Variety Hour, Freddie Bartholomew, Eddie Green, Helen Lynd and Frank Fay.
8—WLS—Pittsburgh Symphony orchestra with Giovanni Martinelli, tenor.
8:45—WBBM—Harry Richman and Gertrude Niesen.
9—WMAQ—Show Boat.
9—WBBM—Walter O'Keefe and Glen Gray's music.
9:30—WENR—America's Town Meeting: "Health Security and the American Public." Dr. Morris Fishbein and Dr. Michael Davis.
9:30—WBBM—Gulliver the Traveler—Ed Wynn and Lennie Hayton.
10—WBBM—Horace Heidt's Brigadiers, presenting the biggest popular song hits of our day.
10—WMAQ—Bing Crosby's revue, Jack Oakie, Alexander Brailowsky, pianist; Wini Shaw, Bob Burns.
10:45—WBBM—Earl Browder: "The Communist Position."

WMAQ—National Farm and Home Hour.
WBBM—Story of Mary Marlin.
WCFL—Merry Madcaps.
12:45—WLS—Dinner Bell program.
WBBM—Five Star Jones.
WCFL—For Women Only.
1:00—W-G-N—Palmer House ensemble.
WAAF—Hoosier Philosopher.
WIND—Italian program.
WJJD—Happy Harmonies.
WBBM—Man on the Street.
WCFL—Elmer's Musical.
1:15—W-G-N—The Life of Helen Trent.
WAAF—Star Parade.
WBBM—Gossip club.
1:30—W-G-N—Doring Sisters.
WAAF—Dorothy Adams, contralto.
WIND—The Song Bag.
WJJD—Mooseheart Children.
WMAQ—Larry Cotton, tenor.
WLS—Jim Poole.
WBBM—Señor Carmello.
WCFL—Glass and Krauter.
1:45—W-G-N—Rhythm Rambles.
WAAF—Talk on the Eyes.
WIND—Housing program.
WMAQ—Dot and Will.
WBBM—Herbert Foot, organist.
WCFL—Doc Schneider's Cowboys.
2:00—W-G-N—Palmer House ensemble.
WAAF—A mood in Blue.
WIND—Continental orchestra.
WJJD—Red Hot and Low Down.
WMAQ—Words and Music.
WBBM—Milton Charles, organist.
WLS—Home Makers hour.
WCFL—Harmony Hi-Spots.
2:15—W-G-N—June Baker, home management.
WBBM—Happy Hollow.
2:30—W-G-N—Good Health and Training; Dr. Temple Burling.
WAAF—Russ Marks, baritone.
WMAQ—The Voice of Science.
WBBM—School of the Air.
WCFL—Music Guild.
2:45—W-G-N—After Serenade.
WIND—Modern Melodies.
WMAQ—Relay from Berlin.
3:00—W-G-N—Molly of the Movies [MBS].
WAAF—Music in the Air.
WIND—Torrid Tunes.
WJJD—Parade of Stars.
WMAQ—Forever Young.
WBBM—The Oleanders.
WENR—Pratt and O'Neill.
3:15—W-G-N—Lawrence Salerno, baritone.
WAAF—Rhythm Kings.
WIND—The Round-up.
WJJD—Carl and Harty.
WENR—Ma Perkins.
WMAQ—Home Forum.
WBBM—Jimmy Farrell, baritone.
3:30—W-G-N—With the Masters.
WIND—Continental orchestra.
WJJD—Sportcast.
WENR—Eastman School concert.
WMAQ—Vic and Sade.
WBBM—Al Trace's orchestra.
3:45—WIND—Housing program.
WJJD—Jimmy Corbin.

WMAQ—The O'Neills.
WBBM—Skeets and Frankie.
4:00—W-G-N—Ed Fitzgerald & Co. [MBS].
WAAF—Jimmie Kozak, pianist.
WJJD—Jane King, soprano.
WMAQ—Tuneful Topics.
WENR—Betty and Bob.
WBBM—Four Harvest Hands.
WCFL—Woman's Radio Revue.
4:15—W-G-N—"Life of Mary Sothern" [MBS].
WAAF—Organ melodies.
WIND—Stone church.
WENR—Gene Arnold.
WMAQ—International Affairs.
WBBM—Ambrose Haley.
4:30—W-G-N—Len Salvo, organist.
WJJD—Ben Kantor.
WMAQ—Girl Alone.
WENR—Radio Guild.
WBBM—Jimmie and Dick.
WAAF—Contrasts.
4:45—W-G-N—Margery Graham, Book a Week.
WIND—Home Folks.
WJJD—Prairie Vagabonds.
WMAQ—Tintype Tenor.
WBBM—Old Kentucky.
WCFL—Dorothy Nelson.
5:00—W-G-N—Armchair Melodies.
WAAF—The Hit Parade.
WIND—The Song Shop.
WJJD—Rhubarb Red.
WMAQ—While the City Sleeps.
WBBM—Franklyn McCormack.
WCFL—Eddy Hanson.
5:15—WJJD—Ridge Runners.
WBBM—Jimmy Allen.
WMAQ—Harold Nagel's orchestra.
WCFL—Sunset Serenade.
5:30—W-G-N—"The Singing Lady."
WAAF—Sport Shots.
WIND—Uncle Bob.
WJJD—Polish program.
WENR—Musical Grab Bag.
WMAQ—Larry Larson.
WBBM—Jack Armstrong.
WCFL—Dick Tracy.
5:45—W-G-N—Little Orphan Annie.
WAAF—Echo of a Song.
WENR—Singing Strings.
WMAQ—Top Hatters.
WBBM—The Goldbergs.
WCFL—Grace Wilson.
6:00—W-G-N—Palmer House ensemble.
WAAF—Waltz Time.
WIND—German program, William Klein.
WENR—Flying Time.
WMAQ—Topsy Turvy Time.
WBBM—Dance music.
WCFL—Sports Review.
6:15—W-G-N—Doring Sisters.
WAAF—Salon music.
WJJD—Jimmy Corbin, pianist.
WENR—Spareribs.
WMAQ—Animal Closeups.
WBBM—News of Youth.
WCFL—Jack Kelly's orchestra.
6:30—W-G-N—Bob Elson's sports review.
WAAF—Jimmie Kozak, pianist.
WIND—Calumet Reporter.
WJJD—Sports Review.
WMAQ—Donald McGibney.
6:45—W-G-N—Palmer House ensemble.
WIND—Colonial Trio.
WJJD—Tappin' the Organ.
WENR—Your Income Tax.
WMAQ—The Diary of Jimmy Mattern.
WBBM—Musical Moments.
WCFL—Queen of Song.
7:00—W-G-N—Those O'Malleys.
WIND—Jerry Lynch's orchestra.
WJJD—Doc Hopkins.
WMAQ—Amos 'n' Andy.
WLS—Easy Aces.
WBBM—Myrt and Marge.
WCFL—Don Norman.
7:15—W-G-N—Ted Weems' orchestra.
WIND—Continental orchestra.
WJJD—True Tale Dramas.
WMAQ—Popeye.
WLS—Nine to Five.
WBBM—Eddie House, organist.
WCFL—Strange as It Seems.
7:30—W-G-N—"Life on the Red Horse Ranch."
WIND—Sport Gossip.
WJJD—Ridge Runners.
WCFL—Harmonists.
WLS—Lum and Abner.
WMAQ—Martha Mears, songs.
WBBM—Kate Smith.
7:45—W-G-N—"Headlight Frolics" [MBS.]
WLS—Music Is My Hobby.
WCFL—Colonial Room Trio.
WMAQ—Benny Goodman's orchestra.
WBBM—Boake Carter.
8:00—W-G-N—Tomorrow's Tribune.
WCFL—Herr Louie.
WIND—Black Magic.
WMAQ—Rudy Vallee.
WLS—Pittsburgh Symphony orchestra.
WBBM—Harv and Esther.
8:07—W-G-N—Quin Ryan's sport shots.
8:15—W-G-N—Jack Hylton's orchestra.
WCFL—Spotlight.
WIND—Milt Herth, organ.
8:30—W-G-N—Kavelin's orchestra.
WCFL—Stars of Tomorrow.
WENR—Cinema Theatre.
WBBM—Bernie Cummins' orchestra.
8:45—W-G-N—Henry Weber's Musical Review.
WBBM—Harry Richman and Gertrude Niesen.
9:00—WMAQ—The Show Boat.
WENR—Death Valley Days.
WIND—Gring ola.
WBBM—The Caravan.
9:30—W-G-N—"Listen to This" [MBS.]
WIND—Organ Reveries.
WENR—America's Town Meeting.
WBBM—Gulliver, the Traveler.
9:45—W-G-N—Hocky, Boston Bruins vs. Chicago Black Hawks.
WCFL—High School Teachers.
10:00—WMAQ—Bing Crosby.
WCFL—Eddy Hanson.
WIND—Russ Hodges.
WBBM—Horace Heidt's Brigadiers.
10:15—WCFL—Arthur Linder.
10:30—W-G-N—Jack Hylton's orchestra. [MBS.]
WCFL—Jack Kelly's orchestra.
WBBM—March of Time.
10:45—WMAQ—The King's Jesters.
11:00—W-G-N—Freddy Martin's orchestra. [MBS.]
WIND—Norman Care's orchestra.
WCFL—The Dance Parade.
WBBM—Guy Lombardo's orchestra.
WMAQ—Henri Lisbon's orchestra.
WENR—Henry Busse's orchestra.
11:15—W-G-N—Anson Week's orchestra. [MBS.]
WIND—Varieties.
WMAQ—Fletcher Henderson's orch.
11:30—W-G-N—Ted Weem's orchestra. [MBS.]
WENR—Benny Goodman's orchestra.
WMAQ—Organist, Minneapolis Symphony Orchestra.
WBBM—Bernie Cummins' orchestra.
Midnight—W-G-N—Orville Knapp's orchestra. [MBS.]
WIND—The Night Watch.
WENR—Phil Levant's orchestra.
WBBM—George Olsen's orchestra.
12:30—W-G-N—Will Osborne's orchestra. [MBS.]
WENR—Carl Schreiber's orchestra.
WMAQ—Jess Hawkin's orchestra.
WBBM—Henry Halstead's orchestra.
1:00—W-G-N—Kavelin's orchestra [MBS.]

John A. Anderson Killed by Heart Attack at Work

John A. Anderson, 65 years old, 6243 South Whipple street, a cement contractor, collapsed from a heart attack yesterday while supervising work on a building at 8506 Laflin street and was dead when a physician arrived. He is survived by two daughters, Mrs. Alice Alexander, Fort Myers, Fla., and Mrs. Evelyn Paddock, 10511 South Hamilton avenue, and two sons, Milburn, 7742 South Seeley avenue, and Marshall, Punta Gorda, Fla.

Frank Niemann, Dairyman, Dies; Funeral Tomorrow

Funeral services for Frank A. Niemann, 75 years old, 1416 Fletcher street, president of Niemann's dairy, 1756 Barry avenue, which he founded forty-six years ago, will be held tomorrow afternoon in the chapel at 3905 Lincoln avenue. Mr. Niemann died Tuesday in Augustana hospital. He is survived by his widow, Mrs. Katie Niemann, and three sons. Burial will be in Montrose cemetery.

Dexter Stevens, Cotton Manufacturer, Dies at 51

Boston, Mass., March 4.—(AP)—Dexter Stevens, 51, vice president of the National Association of Cotton Manufacturers, died today. He was vice president of the Esmond mills at Esmond, R. I., and treasurer of the Naumkeag steam cotton mills at Salem, Mass. He headed a group which fought the now invalidated cotton processing tax.

Mary Yoakem, 79, Formerly of Seymour, Ia., Dies Here

Mrs. Mary Yoakem, 79 years old, a widow, who formerly resided in Seymour, Ia., died yesterday at the home of her daughter, Mrs. Lorraine Franzman, 226 Englewood avenue.

SEND FOR free ART LESSON
Meyer Both Company, an Art organization each year producing over 30,000 drawings, offers this rare opportunity to anyone over seventeen with a knack for drawing.
Write, stating age, for free lesson and booklet on Art.
Meyer Both Co., Inst. Dept. 20th & Michigan, Chicago, Ill.

young MOTHERS

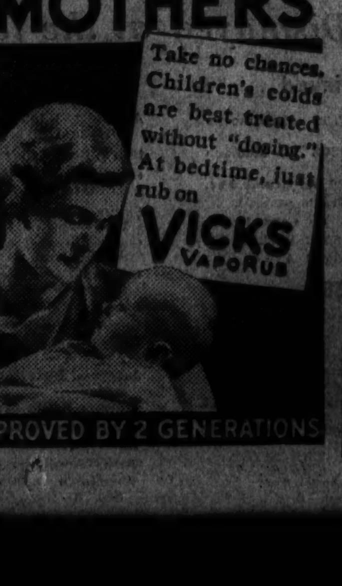

WALTER TRUDE'S DAUGHTER DIES IN 3 STORY FALL

Mrs. Algenia Wright, 29 years old, a niece of Judge Daniel P. Trude of the Circuit court, fell to her death last night from a third floor apartment at 5419 Hyde Park boulevard, where she lived with her father and mother, Mr. and Mrs. Walter S. Trude.

Her father told Hyde Park police that his daughter had been ill of a goiter for two years. Last night, he said, she did not answer his call and he found her missing with a bedroom window open. She was found unconscious on a concrete walk at the rear of the building, and died soon after being taken to the Illinois Central hospital.

Mr. Trude said he presumed his daughter went to the window for some fresh air, fainted, and fell accidentally.

Mrs. Wright was granted an uncontested divorce in 1933 from Kenneth M. Wright, a coal merchant. Their son, Kenneth Jr., 6 years old, lived with his mother.

HAROLD WHITE'S WILL LEAVES HIS FAMILY $200,000

The will of Harold F. White, prominent Chicago attorney who died Feb. 26 in his home at 4947 Kimbark avenue, was filed for probate yesterday. The will divides the $200,000 estate among White's widow, Mrs. Catherine Cleaver White, and three sons, Edgar, Harold, and Philip.

The will of Mrs. Edna K. Simon, widow of Attorney A. H. Simon of Louisville, Ky., also was filed. The estate of $65,000 was left in trust for her daughter, Mrs. Eleanore Ascher, 5660 Blackstone avenue, until Mrs. Ascher's daughter, Barbara, reaches the age of 30, when the entire amount will pass to her.

Widow of Frank M. Elliott, Realty Dealer, Dead at 79

Mrs. Anna Shuman Elliot, 79 years old, widow of Frank M. Elliot, a Chicago real estate dealer for many years, died yesterday in her home at the Orrington hotel, Evanston. She was a daughter of Andrew Shuman, editor of the old Chicago Evening Journal, who died more than 40 years ago. Her husband, who died in 1919, was the founder of the Evanston hospital and was for 20 years its president. Funeral services will be held at 3 p. m. tomorrow in the First Congregational church of Evanston. Burial will be at Rosehill cemetery.

Mrs. Sophia Buckley, Once Schooner's Skipper, Dies

Port Huron, Mich., March 4.—(AP)—Mrs. Sophia Maud Buckley, 76, said to be the only woman to captain a three-masted schooner on the Great Lakes, is dead here. Capt. W. J. Small of Port Huron, one of the coast guardsmen who rescued the crew of her ship when it grounded south of Harbor Beach 45 years ago, said today that the woman skipper insisted on being rescued last. She retired nine years ago as head cook of a steamship line.

Mrs. Mary A. Pratt, Wife of Hardware Dealer, Dies

Mrs. Mary A. Pratt, 45 years old, 5446 Winthrop avenue, wife of Richard W. Pratt, north side hardware merchant, died yesterday in St. Joseph's hospital after a short illness. Surviving also are a son, Richard, a midshipman at the United States Naval academy at Annapolis, and a daughter, Mary Katherine. Funeral services will be held tomorrow morning at St. Ita's church, Broadway and Catalpa avenue. Burial will be in Calvary cemetery.

Mrs. Olive B. Kanavel Dies; Wife of Surgery Professor

Mrs. Olive B. Kanavel, wife of Dr. Allen B. Kanavel, professor of surgery at the Northwestern university medical school, died yesterday in Pasadena, Cal., according to dispatches received here. She is survived by three children, a sister and a brother. Dr. Kanavel maintains offices at 54 East Erie street.

Don't take chances... TAKE BEECHAM'S TASTELESS LAXATIVE PILLS
Don't let constipation weaken your resistance at this time of year when colds and germs are everywhere. Play safe with Beecham's — the purely vegetable non-habit-forming laxative.
FREE—Send postcard to Beecham's, Dept. 149, 181 Varick Street, N. Y. for free trial package.

WPA Research Clerk Killed by North Clark Street Car

George C. Elliott, 66 years old, 15 West Superior street, a clerk in the WPA division of the treasury department research, was killed yesterday morning when he stepped in front of a North Clark street car at Superior street.

PRICES ARE LOWER AT Lain & SON 63 RD. AND HARVARD PHONE: WEN. 0025
Imperial Quartet and Organist included with all Chapel services. Complete funerals as low as $110.
OFFERING CHICAGO'S FINEST SERVICES

FUNERAL DIRECTORS.

O'HANLEY, INC., FUNERAL DIRECTION perfection. 7705 Cottage Grove. Rad. 7705.

— — — — SKEELES-BIDDLE — — — — FAIRFAX 0120. E. 63D. AT EVANS.

FUNERAL SERVICE.

SPECIFY ESTELLE BURIAL GARMENTS to your funeral director or visit our showroom at 2600 N. Western-av. Hum. 7948.

CEMETERIES.

MEMORIAL PK., EVANS.—8 GR., SEC. C, nr. chapel and lake, sac., $425. Jun. 3727.

BEAUTIFUL ACACIA PARK—CITY TRANS. 4 grave lots as low as $99. Lack. 9640.

RIDGEWOOD—WONDERFUL LOCATION. 8 gr.; $140. Will divide. Randolph 0538.

MEMORIAL PK., EVANS. SAC. 4 OR 8 gr. lots ½ price. Loehr, Wellington 3680.

CHOICE 4 GRAVE LOT AT WOODLAWN cem.; worth $595; sell for $100. Nor. 5020.

MEMORIAL PARK, EVANSTON—2 FINE lots, sect. 12, for sale cheap. Rand. 0342.

MONUMENTS AND MAUSOLEUMS.

— — POWERS GRANITE CO., INC. — — TRIBUNE TOWER. DELAWARE 3152.

DEATH NOTICES are received for publication in the next morning's Final Edition of the Chicago Tribune up to 11:45 each night. Call Superior 0100—Want Ad-Viser.

DEATH NOTICES

In Memoriam.

BRILL—Samuel Brill. In loving memory of our beloved husband and father, who passed away four years ago today.
LOVING WIFE AND CHILDREN.

KENNON—Sheindle Kennon. In memory of our beloved wife, mother, grandmother, and sister.
KENNON FAMILY.

MORRISON—Lorretta Kelly Morrison. In loving memory of a dear wife and sister.
E. S. MORRISON AND KELLY FAMILY.

PERUSINA—Steve Perusina. In loving tribute to the sacred memory of our dear husband and father who passed away March 5, 1935.
LOVING WIFE, SON, AND DAUGHTER.

Fraternal Notices.

CLEVELAND LODGE, NO. 211, A. F. & A. M.—Masonic services for Brother John H. Geraghty will be held at his late residence, 5726 N. Mozart, Friday, March 6, at 2 p. m. Interment Acacia Park cemetery. Members assemble at lodge hall, 32 W. Randolph-st., 12:30 p. m.
RICHARD O. CISS, W. M.
FRED HEUBERGER, Secretary.

AMBERG—John Ward Amberg, March 3, beloved husband of Marie Inderrieden Amberg, father of Virginia, Margaret, William, Thomas, Elizabeth, Catherine, Bertrand, Gilbert, John B., S. J.; Mrs. Charles F. Pigott, and Mrs. George Fiedler, brother of Mary Agnes Amberg and Mrs. Joseph W. Cremin. Funeral from residence, 1311 N. State-st., Thursday morning, March 5. Mass at Holy Name cathedral, 10:30 a. m. Burial private. Kindly omit flowers.

BERNING—Bernard W. Berning, dearly beloved husband of Carrie [nee Fischer], father of Walter Langknecht, brother of Joseph, Harry and Mrs. Charles Hodlmair. In state at funeral home, 1732 Wilson-av. Services Saturday, 2 p. m. Cremation Graceland.

BIRCH—[illegible]

BLOCK—[illegible]

BOSWORTH—[illegible]

CAMERON—[illegible]

COWAN—[illegible]

CUNNINGHAM—[illegible]

CUNNINGHAM—[illegible]

ELLE—[illegible]

ELLIOT—[illegible]

ERSRUD—[illegible]

FELLER—[illegible]

FLANAGAN—[illegible]

GERAGHTY—[illegible]

HALL—[illegible]

HOUCK—[illegible]

HULSMAN—[illegible]

ISAACS—Thalia C. Isaacs of Columbus, O., beloved wife of William, mother of Ruth C. Weinfeld, daughter of the late Simon and Emalia Cohn, sister of Mrs. Samuel Schweitzer and the late Rose C. Salomon. Funeral at Columbus, O., Thursday, at 1 p. m.

KELLER—William H. Keller, 466 Hawthorne-st., Glen Ellyn; beloved husband of Florence Keller, nee Newton; fond father of Lillian, brother of Charles, John, and Matthew of Chicago, and Lucy Leslie, Josephine Duffet, and Andrew of Glendale, Cal. Member of Wheaton council, No. 2601, K. C. Funeral service 9 a. m. Friday at St. Petronille church. Interment Wheaton cemetery.

KENNEDY—Samuel Kennedy, beloved husband of Antounette, fond father of Jerry, Mrs. Mildred Mature, Mrs. Angelina Quagliano, Francis, James, Nicholas, Anthony, Mrs. Rose Moselle, Mrs. Lucille Trandel, and Peter, stepfather of Roy, Daniel, Marie, and Lucille La Valle. Funeral Saturday, March 7, at 8:30 a. m., from late residence, 719 N. Homan-av., to Holy Rosary church. Interment Mount Carmel. Monroe 0898.

KLEIMAN—Morris Kleiman, age 56 years, beloved husband of Minnie, father of Louis, Sam, and Jean, brother of Isaac, Abraham, Sam, William, Louis, Meyer, Charles, and Rose Spector. Funeral Friday, March 6, at 2 p. m., at chapel, 3606 Roosevelt-rd. Interment Jewish Waldheim cemetery.

KLODE—Marie Klode, nee Nejedly, March 3, 1936, beloved wife of Arthur, fond mother of Constance, dear sister of Frank, Charles, John, and Lewis Nejedly. Member of Stanley F. Sullivan American Legion, unit No. 746, and Czech Ladies' Benevolent society, lodge No. 32. Funeral service Thursday, March 5, at 2 p. m., at late residence, 6142 S. Kildare-av. Interment Concordia.

KRUGJOHN—Grant M. Krugjohn, March 4, 1936, beloved husband of Ethel Mabel [nee Lundegard], father of Frances, Grant Jr., and Ralph. Funeral services at funeral home, 2700 E. 75th-st., Friday, March 6, 10 a. m. Interment Pearl City, Ill.

LAFFEY—Ann M. Brown Laffey, beloved wife of the late Peter Laffey, dear mother of James B., Thomas A., Mary C., grandmother of James W. Laffey; late residence, 10514 Calhoun-av. Funeral Saturday, March 7, at 9 a. m., at St. Kevin church, where solemn high mass will be celebrated at 9:30. Interment Mount Olivet. Call South Chicago 0155.

LEVY—Adolph Levy, beloved husband of the late Emma, uncle of Mrs. W. Lindauer, Mrs. N. Kreger, and Alfred Jacob. Funeral Friday, 3 p. m., at 4523 Broadway. Interment New Light cemetery.

LO GIURATO—Anthony Lo Giurato, beloved son of Carmella, fond brother of Joseph, Daniel, Nicholas, Michael, John, and Angelo. Funeral Saturday, 9 a. m., from home, 4855 Fulton-st., to St. Thomas Aquinas church. Burial Mount Carmel. Nevada 0645.

LONGHI—Johanna Longhi, nee Rau; fond mother of Francis T. and Inez, sister of Lawrence and Fred Rau, Cora E. Wendt, Eugenia Fischer and Emily Rowe. Funeral Saturday, 3 p. m. Pipe o' Peace, 131st and Halsted-st.

McAULEY—See Sehrer notice.

McDONALD—Anthony W. McDonald, March 3, 1936, husband of the late Margaret Duffy McDonald, fond father of Marion Barrett, Agnes Toyser, Catherine Herget, and Vera McAllister. Funeral Friday, 9 a. m., from daughter's home, 2625 N. Halsted-st., to St. Clement church, where solemn requiem high mass will be celebrated. Burial Mount Olivet. Laf. 1664.

McWATTERS—James F. McWatters, beloved husband of the late Blanche, fond brother of Catherine F. McWatters. Funeral Saturday, 2 p. m., at chapel, 2346 W. Madison-st. Services by Garden City lodge, No. 141, A. F. & A. M. Interment Rosehill. Sister's phone, Haymarket 3103.

MAILLOUX—Josephine Mailloux, March 4, mother of Ethel St. Pierre, grandmother of Robert and Donald St. Pierre. Remains at chapel, 6110 Cottage Grove-av. Funeral Saturday at 1 p. m., Woodlawn Baptist church, 62d-st. and Woodlawn-av. Burial St. Anne, Ill.

MILLER—Edward P. Miller, beloved husband of the late Belle Slater Miller; passed away suddenly in Beverly Hills, Cal.; fond father of Mrs. W. E. Macfarlane, Mrs. R. A. Emmett and four sons, Mortimer, Edward, Charles, and Franklyn. Interment Friday, 3 p. m., Oak Woods cemetery. Service private.

MOECK—Henrietta Moeck, beloved wife of the late Bernhard, fond mother of Bernhard Jr., Louis, and Mrs. Clara I. Brandt of Harvey, Ill. Funeral service at chapel, 6237 Normal-blvd., Friday, March 6, at 2 p. m. Interment Waldheim cemetery. Please omit flowers.

MORRIS—Sydney R. Morris, late of 4743 Kenmore-av.; son of Arline. Funeral services at funeral home, 6959 N. Clark-st., Friday, 2:30 p. m.

NEWTON—See Keller notice.

NIEMANN—Frank A. Niemann, age 75 years, of 1416 Fletcher-st.; beloved husband of Katie, nee Beck; fond father of Frank C., George, and William, dear brother of Bertha Eich, Anna Reutenauer, and Robert G. Services Friday, March 6, at 3 p. m., at chapel, 3905-07 Lincoln-av. Interment Montrose. Member of Accordia lodge, No. 277, A. F. & A. M., and Zirkel.

NORDGREN—Walter Nordgren Jr., March 3, at Paxton, Ill. Funeral Thursday, 2 p. m., at Methodist church, Paxton, Ill.

O'BRIEN—Grace E. O'Brien, wife of the late Edward F., beloved mother of Mrs. Carl O. Rummelhoff and Mrs. George Petersen, sister of Mrs. Hugh F. Maher and Mrs. Harry J. Proulx. Funeral Friday, March [illegible]

O'BRIEN—[illegible]

POULOS—[illegible]

PRATT—[illegible]

ROBERTSON—[illegible]

SCHNUR—[illegible]

SEHRER—[illegible]

SHIPMAN—[illegible]

SWANSON—[illegible]

TAYLOR—[illegible]

VITO—[illegible]

WEEKLY—[illegible]

WITTER—[illegible]

WOODS—[illegible]

NEW UNITS GIVE LOCKPORT PLANT HIGH EFFICIENCY

14,300,000 Kilowatt Hrs. Added to Capacity.

An increase of 14,300,000 kilowatt hours in power output and an increase of 11.95 per cent in plant efficiency is reported by the sanitary district as a result of the installation of two new power units, now in operation at the Lockport plant.

"We are now tuning up and finishing the rehabilitation of the plant," said Horace P. Ramey, assistant chief engineer of the district yesterday. "The two new units will take about 4,320 cubic feet per second at the present average head of water. The balance of the present allowable discharge of 6,200 cubic feet will be used up by the five old units.

Efficiency Is Higher.

"The overall efficiency of the new units is approximately 86 per cent, which is high. The efficiency of the five old units is about 73.3 per cent. We have practically a new plant, with machinery to take care of all the water we can get, at a cost of about $700,000."

The power business of the sanitary district is becoming less, however, as the restrictions of water diversion made in the United States Supreme court order go into effect. On Jan. 1 the limit allowed to be taken from the lake was 5,000 cubic feet. With 1,700 cubic feet additional from sewage flow and other causes, minus the leakage and runoff water, this leaves a dependable 6,200 feet flow at present.

Water for Only One Unit.

The two new units will take care of 5,000 feet of this. On Jan. 1, 1939, the lake flow will be cut to 1,500 cubic feet, which with sewage will bring the average flow to about 2,450 feet. This will be enough for one of the new units, leaving the other as a spare. The old units, built in 1908 and operating at low efficiency, will be allowed to wear out.

The total of power now furnished by the Lockport plant is 134,000,000 kilowatt hours. This is not enough to furnish the needs of the district and the city, which are increasing every year while the power output goes down.

HUNGER STRIKE HALTS REFORMATORY WORK; CONVICTS LOCKED UP

St. Cloud, Minn., March 4.—[Special.]—Virtually all activities at the St. Cloud reformatory were paralyzed today by a hunger strike which prompted authorities to lock most of the 1,156 prisoners in their cells.

The protesting prisoners formally demanded better food, more pay in the prison shops and quicker action by the state board of parole on parole requests.

The strike began at noon yesterday when all but about 150 of the reformatory inmates dumped the food from their plates and refused to eat. They were not sent to the dining rooms today and had had no food in 30 hours.

"This is just a case of plain rebellion," said H. W. Whittier, reformatory superintendent. "We will keep the boys in their cells until their hunger gets the better of them."

All work was halted in the woodwork and clothing factories and in the stone quarry where inmates are regularly employed, the prisoners remaining in their cells throughout the day.

STUDY ELEVATED ROUTE AS WELL AS CONGRESS ST.

Engineers Know High Widening Costs.

BY HAL FOUST.

Mayor Kelly's committee of engineers appointed to investigate proposals for the development of Congress street, at its initial meeting yesterday afternoon, decided it will have to consider all alternate proposals for a modern west side trafic arterial, such as elevated highway plans.

"To have a true picture of the merits or demerits of the scheme to open and to widen Congress street," said City Engineer Loran D. Gayton, "we agreed that we must compare its estimated costs and its anticipated benefits with the costs and benefits of elevated highways."

Looks to State or U. S. Aid.

The mayor ordered this engineering inquiry so he can be in a position to recommend a specific project, the specific design, and specific route for future allocation of either state or federal road funds within the city. He was urged to pass on the Congress street plan by a group some members of which would benefit materially by the increase in realty values that could be brought about by the construction of a parkway through slum areas along the route.

Oscar E. Hewitt, public works commissioner, in naming the technical committee, included some engineers who are familiar with the advantages to trafic that can be obtained only on a pavement with continuous grade separation.

Planner on Committee.

One of the seven, Hugh E. Young, chief engineer of the Chicago Plan commission, spent two years in preparing an elevated highway program that was approved by the west side committee of his organization.

Another member, Leslie Sorenson, city trafic engineer, is familiar with the high death rate on widened surface pavements in Chicago. He knows the potential hazards of widening Congress street at grade.

Two others in the group, Maj. George A. Quinlan, Cook county highway enginer, and A. J. Schafmayer, engineer for the board of local improvements, are familiar with the costs involved in acquiring right of way for a broad pavement in a built-up area.

Elevated Savings Found.

Dr. Miller McClintock, head of the Harvard university bureau of trafic research, in a study for the council trafic committee, estimated that elevated highways built in existing streets without acquisition of additional right of way can be constructed at a small fraction of the cost of surface street widening for similar travel capacity.

The other two in the group, James Versluis, waterworks engineer, and William R. Mathews, assistant engineer in charge of the bureau of sewers, are familiar with the underground problems that would be involved in proposals to depress sections of Congress street to obtain grade separations at north and south thoroughfares.

CLARK STREET FIRE ROUTS TENANTS. Damage estimated at $1,000 was caused yesterday by a fire in the basement of a four story building at 673 North Clark street. Residents of the building were driven to the street by the smoke.

FIXER IS SEIZED IN CONSPIRACY TO SWAY JUROR

Jacobson Accused by His Accomplice.

CRIMINAL COURT.
James Haggerty, robbery, senenced to 1 to 20 years in the penitentiary; Walter Homer, robbery, senenced to 1 year to life by Judge Cornelius Harrington.
Walter Mancino, burglary, sentenced to 1 year to life in the penitentiary by Judge Denis J. Normoyle.

Benjamin [Buddy] Jacobson, alias Jacobs, 36 years old, formerly known as a 20th ward fixer, was arrested yesterday by state's attorney's police as the third man in a plot to influence a Criminal court juror in the trial of an arson case.

According to Capt. Daniel Gilbert, chief investigator for the state's attorney, Jacobson was identified as one of the conspirators by Peter F. Londergan, 48 years old, 4431 South Wells street, who has confessed his share in the plot. The third man in custody is Daniel Rafferty, 4501 Emerald avenue, a friend of Londergan. Two other men are being sought.

Plot Exposed by Judge.

The keen eye of Judge Joseph Burke exposed the plot on Tuesday when he saw Londergan enter his courtroom where the arson trial is in progress. While the attention of all the others in the court was centered on a witness, Judge Burke watched Londergan saunter up to Manny Schreiberg, one of the defendants, and put an arm around Schreiberg's shoulders.

Seized at the judge's order, Londergan confessed that he had received $10 and had been promised $70 more and a Works Progress administration job if he would go into the courtroom and put his arm around Schreiberg as if the defendant were an old friend. Londergan is a brother-in-law of William Rooney, 301 West 42d street, a member of the jury. The idea was to convey to Rooney that Schreiberg was a friend of his brother-in-law's and should be acquitted, the authorities said, but Rooney did not see the byplay.

Identified by Londergan.

Capt. Gilbert said that Londergan identified Jacobson as one of two men who met him Tuesday morning in front of the Criminal Court building and instructed him on how to stage "his act" in the courtroom. Jacobson's companion is being sought, as is another man who first discussed the plot with Londergan on Monday.

Jacobson or Jacobs as he is better known, according to Capt. Gilbert, was a lieutenant of Morris Eller in the days when Eller was boss of the old 20th ward under a former Republican mayor. He also is the same man, Capt. Gilbert said, who was with Hymie Weiss when Weiss was slain by gangsters at State and Superior streets in 1926.

Judge Burke indicated that he might institute contempt of court proceedings against Londergan, Jacobson, and Rafferty when the trial of Schreiberg and his co-defendant, Gus Stoyas, is completed.

Nurse's Suit for $100,000 Against Chicagoan Settled

St. Petersburg, Fla., March 4.—(AP)—A $100,000 damage suit brought by Helen Louise Benjamin, nurse, against J. Leslie Younghusband, Chicago cosmetics manufacturer who makes his winter home here, has been settled out of court, her attorney, Erle B. Askew, announced today.

TWO BELIEVED DEAD IN BOILER EXPLOSION ON RIVER TOW BOAT

Grand Tower, Ill., March 4.—[Special.]—Two men were believed to have been killed and five others were burned today when a boiler exploded aboard the William G. Clyde, a towboat, in the Mississippi river near here.

The blast wrecked the boat and threw burning débris 100 yards to the Missouri shore, where it set fire to brush on the bank. The boat did not sink but was torn apart.

The two who were believed to have been killed—"Blackie" Price and Orville Beard, firemen on the craft—were missing after the blast. It was thought they had been blown into the river.

Escaping steam severely scalded Capt. John Trail and three others. They were W. C. Greer and Bill Holcomb, deckhands, and James Porter, a colored waiter. The four were taken in an ambulance to a hospital at Murphysboro, Ill. O. E. Hines, the pilot, was reported to be slightly injured, but was not taken to the hospital.

The Clyde and its tow of seven loaded barges, which it was pushing from Cairo, Ill., to St. Louis, were brought to shore by employés of a cement company's coal terminal. One of the coal men, Malcolm Watkins, was watching the boat "buck" the current when the explosion occurred.

"It didn't make much noise," he said, "but it tore the boat apart when it went off."

Another witness, George Carpenter, operator at a power and light plant on the river, said there was a muffled explosion "that blew off the top of the boat."

ASKS A RECEIVER FOR MYSTERIOUS CACHE OF STOCK

Attorney Seeks Share in Old Parish Assets.

Gilbert F. Wagner, an attorney with offices at 105 West Adams street, filed suit in Circuit court here yesterday asking for the appointment of a receiver for a trust estate comprising the mysterious contents of a safety deposit box in the Bank of Montreal at Toronto, Ont.

Attorney Wagner says the box is supposed to contain forty or fifty thousand shares of common stock of the Missouri-Kansas Pipe Line company. His petition expresses fear that the assets in the box will be dissipated in a multiplicity of suits unless the court determines the rights of various claimants and orders a proper distribution.

Wagner Claims 6,000 Shares.

For himself Attorney Wagner claims 6,000 shares of the stock, which he says were assigned to him as legal fees by Frank P. Parish, former head of the pipe line company, once known as "the boy wizard of finance." The stock, which is unlisted, has been sold recently at $4.50 a share, making Wagner's claim worth $27,000.

Parish, who is named as one of the defendants in the suit, was acquitted last spring in Chicago on mail fraud charges growing out of his conduct of the pipe line company. Other defendants in Attorney Wagner's action are W. G. Maguire & Co., security house at 231 South La Salle street; W. G. Maguire, head of the security concern; Peter B. Nelson, a lawyer at 105 West Adams street; Attorneys George F. Mara and Monroe Percy Bloch of New York, and Philip B. Preston, a New York partner of Maguire.

Story of Deposit Box.

Attorney Wagner said the safety box assets were segregated by Parish and Maguire as a "war chest" to finance a battle with eastern interests over a proposed natural gas pipe line to Detroit.

According to the suit, the trust estate was set up in 1931 with the Maguire company and Parish as joint tenants and with Parish and Nelson as trustees of the estate and custodians of the stock. Parish was supposed to hold a third interest in the estate and the Maguire company two-thirds, the bill claims.

Parish resigned as a trustee in April, 1934, it is declared, and appointed Attorney Mara of New York to succeed him. Attorn Bloch is made a defendant, according to the bill, because Parish assigned some of the stock to him last May.

Attorney Wagner declares he believes Parish has assigned away all interest he once had in the estate. He says Attorney Nelson informed him that he desired to resign as trustee because he had no further interest in the estate.

Maguire has told him, Wagner says, that there is doubt that the box actually contains the pipe line stock.

Day By Day Story *of the* Experimental Farm

By Frank Ridgway

Old Hickory Hams.

March 4, 1936.

WITHIN the next few weeks rafters in the smokehouse at the Tribune Yorkville Experimental farm will be lined with "old hickory" hams, shoulders and bacon. The farm's method of curing produces the kind of hams that have served for generations as attractive "bait" that lures city people into the country every spring and summer. It's a sort of delicacy that causes urbanites' mouths to water when they get a letter from Aunt Mary saying that she is saving a few old hickory hams to be fried the next time her city nephews and nieces visit her on the farm.

The curing plan followed by Clarence and Louis Thurow at the Yorkville farm has been handed down to them by a long line of farm butchers. Cuts taken from the carcasses of hogs butchered at the farm last week were carefully trimmed and now are being soaked in brine as the first step in preparing the hams, shoulders and bacon for smoking.

The brine is made by adding salt to boiling water so that when a hen's egg is dropped into the brine it will immediately come to the surface. To eight gallons of brine the Thurows add 1½ pounds of brown sugar, 1 ounce of saltpeter, and 2 ounces of black pepper. Before the joints and bacon slabs are put in brine they are covered with dry salt, and then packed in a 20 gallon stone jar. The shoulders are put in first, the hams next and the bacon on top. At the end of 24 hours the meat is covered with the brine and weighted down to keep the top slab of bacon completely covered. Flat rocks or eathenware lids are used as weights. Wooden lids are not used.

At the end of the third week the bacon is taken out of the brine, while the hams and shoulders are kept in the solution for another period of three weeks. The hams, shoulders and bacon are all hung in the smokehouse to be smoked.

In smoking meat at the farm a smoldering fire is made of dry hickory chips or sawdust. The fire pot is covered with an old tub with holes punched in the bottom so that the smoke can roll out freely. The meat is kept in a dense smoke for three days and three nights.

Pork sausage put up in casings is smoked over a smoldering fire made of hickory chips or sawdust. It is necessary to smoke the sausage within a week after it is made. It also takes about three days and three nights of smoking to cure the sausage and give it that tantalizing hickory flavor.

Lambing season is on at the Yorkville farm. The three small flocks are keeping the herdsmen busy nowadays. During the last week they have been out swinging their lanterns and wading through the mud at all hours of the night caring for the new born lambs. The ewes are lambing ahead of schedule. Twelve sturdy lambs have been dropped by eight Southdown ewes at the farm within the last ten days.

Triplet lambs born recently kept the flockmaster up most of the night. Two of the Southdowns have produced twin lambs.

Flooded conditions in the poultry yard at the farm manager's home failed to discourage his little flock of layers. Although some of them have frozen combs and toes, they have taken up their task of laying eggs. On sunny days they keep up their cackling serenade from morning until night. Eighty-five hens have been laying about 48 eggs a day during the last week.

New born Southdown lambs at Tribune Yorkville experimental farm where eight ewes have produced twelve lambs, including triplets and two sets of twins. [TRIBUNE Photo.]

Real Estate—Farm Lands

Illinois.

COOK COUNTY FARMS—25 MILES LOOP, $95 to $125 acre. Low taxes. East of Southwest Highway. Dividing 1,100 acre farm into 10-20-40-80-160 acre farms. Hard roads, trees. Some fully improved with bldgs. Terms. Address C F 456, Tribune.

POULTRY FARM—SELL OR RENT. ACRE ground, 3 rm. hse., big coops, cap. 1,000; equip.; $3,100; $16.50 mo.; terms; nr. Chgo. Call Sun., Tues., Thurs. or Sat. aft. 7 p. m. Andreassen, 1439 W. Monroe-st.

FOR SALE—ONE OF THE BEST FARMS IN Northern Illinois. 300 acres, modern set of buildings, good soil, and excellent location. Hess Agency, 118 E. 3d-st., Dixon, Ill.

FARM BARGAIN—ABT. 14 ACRES, 2 stone rds., bet. Sheridan-Green Bay-rds., nr. school. $137.50 acre, terms. ADDRESS B L 481, TRIBUNE.

CHOICE KEAN-AV. ACRES—MAIN CONCR. highway. Will slice off 5 acres at $150 acre or 10 acres at $125 acre, terms. ADDRESS BY 380, TRIBUNE.

5 ACRE LAKE CO. FARM; 1 BLK. GREEN Bay-rd.; school, hard rd.; $135 acre. Address B Y 382, Tribune.

FARM MATERIALS.

Neutralizers.

LIMESTONE—DELIVERED TO YOUR FARM or siding. Lehigh Stone Co., Kankakee, Ill.

Indiana.

34 A., 7 RM. HSE., BARNS, ELEC. LGT., run. wat., sewer, nr. Chic.; foreclosed mtg.; will sacr. for $3,750, sml. down paymt., real snap. Myers, 625 E. 63d. Fair. 4400.

Michigan.

196 A. PRODUCTIVE SOIL; FINE BLDGS., state road. Govt. loan. Bargain, $63 a. 10 a. poultry farm, electricity, 1 mi. town. $1,400. Fike, Litchfield, Mich.

80 A. 4 MI. CITY, CLRD.; 6 R. HSE., BRN., $1,600; $200 cash, $10 month. Free list. ERWIN TINNEY CO., FREMONT, MICH.

20 A., 5 R. HOUSE, ETC.; BLACK LEVEL land; nr. Dowagiac; sell to settle estate. $1,500, terms. Kloss, 6842 Racine, Wen. 8946.

COUNTRY HOME—EDGE TOWN, S. MICH.; good 7 rm. hse., henhse., fruit, 1 acre land. Only $875; ½ cash. Address CP 584, Tribune.

34 A.—NEAR TOWN, S. MICH.; A1 SOIL; nice bldgs., 2 henhses.; timb., fruit; only $1,700, $500 dn. Roessler, 140 S. Dearborn.

20 A., 2 MI. CITY; CLAY; BLDGS.; $1,450 $100 cash, $12 mo. Evans, Fremont, Mich.

Wisconsin.

RAILROAD LANDS IN UPPER WISCONSIN Rich clay loam soil, best in U. S. for dairy, poultry, clover, potatoes, grains, fruits, and berries. Ample fuel. Good roads, towns, and markets. Lowest prices, easy terms. Fine fishing and hunting. Send for Booklet 53. R. S. Claar, Land Dept., Soo Line Ry., Minneapolis, Minn.

Miscellaneous.

FREE CATALOG FARM BARGAINS—8 midwest states. United Farm Agency, Dept. E, 30 N. La Salle, Chicago. Randolph 7113.

LOANS on DIAMONDS—JEWELRY
Low Rates—Confidential Service
Member Chgo. Assn. of Commerce
CHICAGO LOAN BANK
37 South Wabash Ave.
Corner Monroe St., 3rd floor

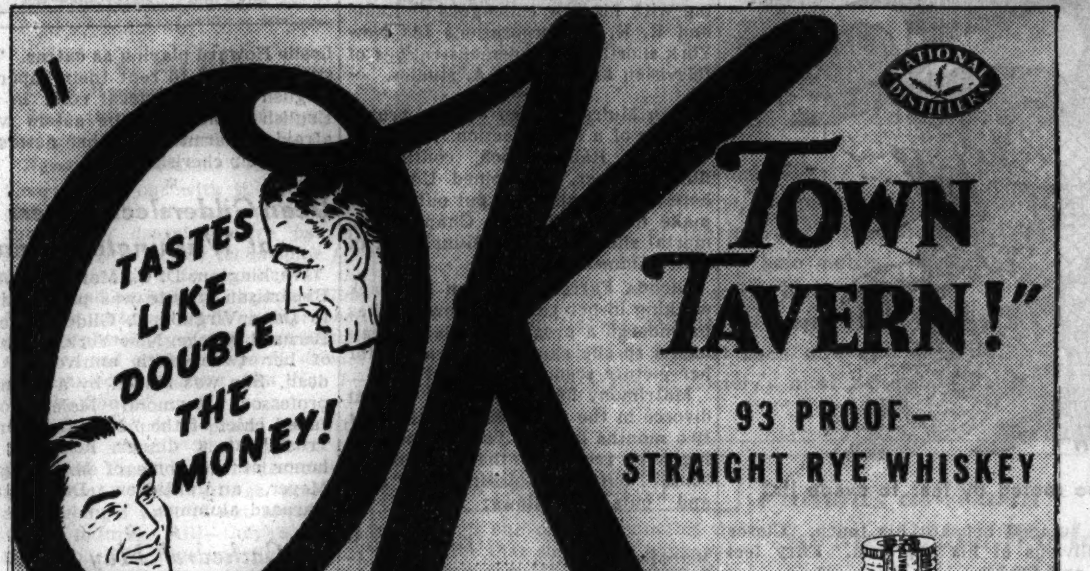

AROUND the town—around the nation—resound the praises of Town Tavern. Men who know whiskey pass the good word along to their friends. "Try Town Tavern—one of the greatest whiskey values on the market today!" . . . Town Tavern, with that rich mellow taste and amazingly low price, just couldn't miss being America's most popular rye. Try it today and you'll never accept a substitute.

PENN-MARYLAND DIVISION
National Distillers Products Corp. • New York, N. Y.

"AMERICA'S MOST POPULAR STRAIGHT RYE"

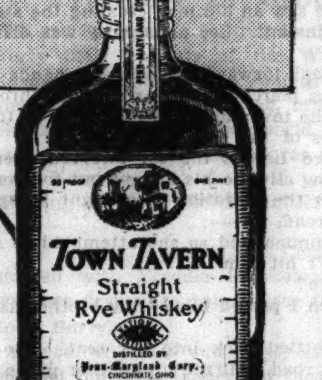

Chicago Office: 176 W. Adams St. Phone State 7556

"Startling aliveness of once-stubborn motor indicates Red Crown!"

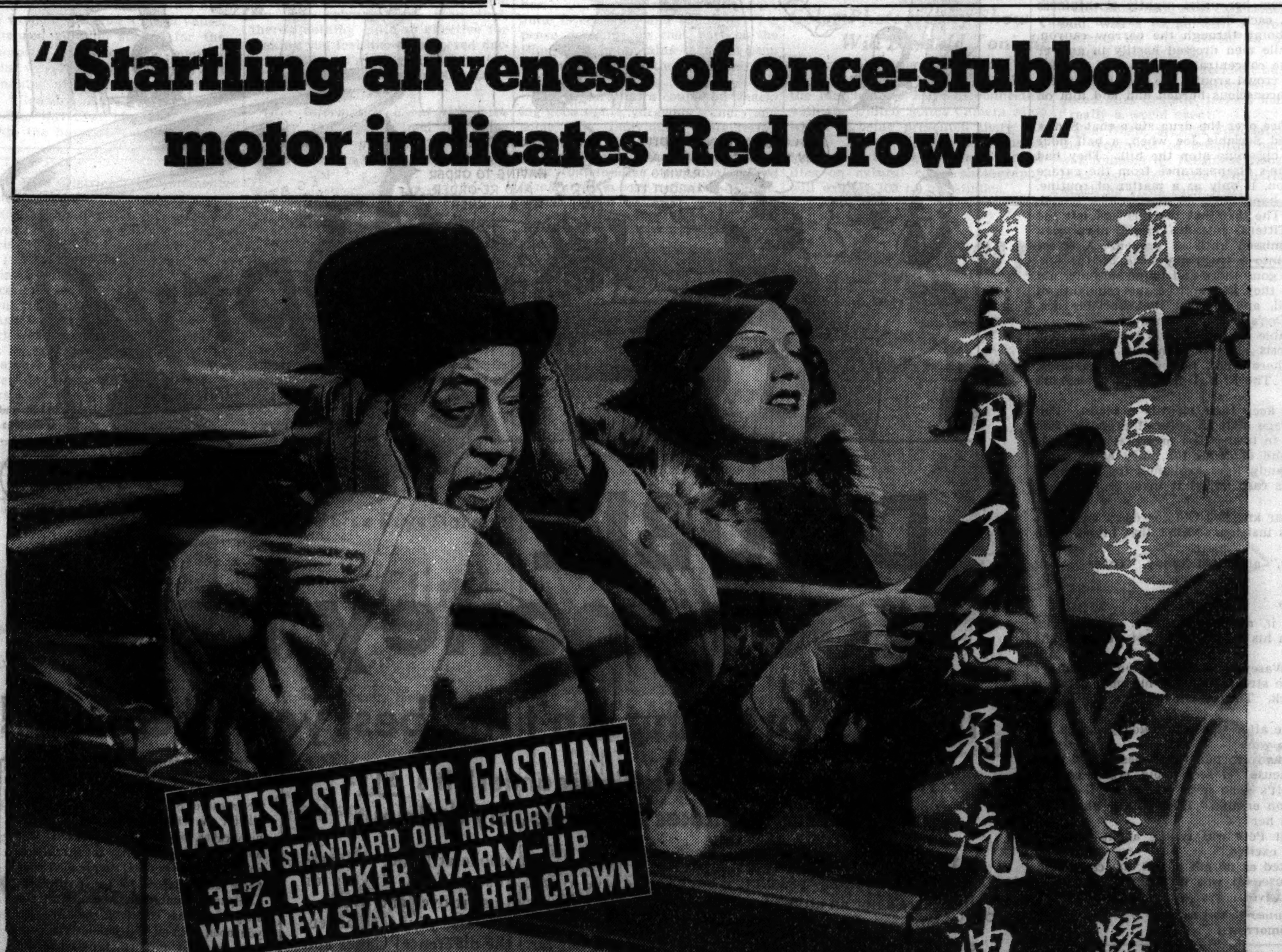

Either Standard's new fast-starting gasoline is in that car or Warner (Charlie Chan) Oland is no detective. Anyway, he and Maxine Reiner, his leading lady in 20th Century-Fox' new mystery, "Charlie Chan At The Circus," didn't have to wait long for things to happen when she pressed the starter.

THIS new Winter Standard Red Crown *does* start cold motors with alarm-clock suddenness—as thousands of motorists so pleasantly learned during the last sub-zero spell. With the first snap of the spark it flashes into action: What's more, it *stays* in action—*warms up a zero-cold engine fully 35% quicker.* Naturally that means an important saving of choke-wasted gasoline. Those are the clews that will solve your winter-starting problems. Follow them up—take on a tankful of Standard Red Crown and SEE WHAT HAPPENS next time you step on the starter. *Sold by Standard Oil Stations and Dealers everywhere, at the price of "regular" gasoline.*

TUNE IN JACK HYLTON EVERY SATURDAY EVENING 7:00-8:00 (Eastern Time), COLUMBIA NETWORK

FREE—beautiful booklet in color on the A. B. C.'s of the Highway for your child—at Standard Oil Stations and Dealers. Ask the Serviceman.

Sow Lawn Seed NOW! . . .

AS the ground thaws out, seed will sink in and germinate under most favorable conditions. Sow 1 lb. of Vaughan's Chicago Parks and apply 10 lbs. of Vaughan's Lawn and Garden Fertilizer to each 300 square feet. Early sowing gives best results.

Vaughan's Chicago Parks Lawn Seed contains Kentucky Blue Grass, Red Top and White Clover of the highest quality. Price: ½ lb., 25c; 1 lb., 40c; 5 lbs., $1.95; 10 lbs., $3.75; 100 lbs., $30. Prepaid anywhere in United States.

Vaughan's Private Estate Bent Formula A Blend of the highest quality lawn grasses, including an important percentage of bent grasses, making a beautiful, velvety lawn. Lb., 60c; 2 lbs., $1.20; 5 lbs., $2.95; 20 lbs., $11.25. Prepaid anywhere in United States.

Wren Houses 35c. Wrens will soon be back looking for apartments. One of these practical and decorative bird homes will attract a family to your garden.

Vaughan's Lawn and Garden Fertilizer This is a rich, quick acting, odorless mineral fertilizer of the formula 5-8-6 (5 per cent nitrogen to 8 per cent phosphoric and 6 potash). 10 lbs., 85c; 25 lbs., $1.25; 100 lbs., $3.25.

Vaughan's Seed Store
10 W. Randolph St. 601 W. Jackson Blvd.

(ADVERTISMENT)

WAKE UP YOUR LIVER BILE—

Without Calomel—And You'll Jump Out of Bed in the Morning Rarin' to Go

The liver should pour out two pounds of liquid bile into your bowels daily. If this bile is not flowing freely your food doesn't digest. It just decays in the bowels. Gas bloats up your stomach. You get constipated. Your whole system is poisoned and you feel sour, sunk, and the world looks punk.

Laxatives are only makeshifts. A mere bowel movement doesn't get at the cause. It takes those good old Carter's Little Liver Pills to get these two punds of bile flowing freely and make you feel "up and up." Harmless, gentle, yet amazing in making bile flow freely. Ask for Carter's Little Liver Pills by name. Stubbornly refuse anything else. 25c.

FEET

—that are infected with "athlete's foot" quickly clear up with Black and White Ointment. Famous for 20 years. Trial size 10c. Large can 25c. Use with Black and White Skin Soap. All druggists.

EDUCATIONAL

moser BUSINESS COLLEGE
Only Four Year High School Graduates Enrolled
Students May Enter Now. Bulletin Sent Free
116 S. Michigan Ave., Chicago, Randolph 4347

PREPARE FOR A CAREER IN **RADIO**
A YOUNG, ACTIVE AND PROGRESSIVE INDUSTRY THAT PROMISES INCREASING OPPORTUNITIES FOR THE FUTURE.
DAY OR EVENING CLASSES
Register Now for Term Starting March 9
R. C. A. Institutes 1153 Merchandise Mart

Gregg Secretarial Training
is the most direct route to a good position and future advancement. Start any Monday, day or evening. Write, call, or telephone State 1881 for Catalog.
The GREGG COLLEGE
6 N. MICHIGAN AVENUE, CHICAGO

SECRETARIAL TRAINING
opens the door to important business opportunities, as Metropolitan graduates have demonstrated for 63 years. 6 schools in Chicago. Start any Monday.
METROPOLITAN BUSINESS COLLEGE
37 SOUTH WABASH RANdolph 2637

COMPLETE BUSINESS COURSE
Training you can sell! A school noted for its famous graduates. Choice of alert young people intent on LEADERSHIP. Write or Phone Ran. 1575.
18 S. MICHIGAN AVE., CHICAGO
BRYANT & STRATTON

RAY SCHOOLS *Art for Business Use*
Commercial Art, Photography, Advertising Copy, Layout, Lettering, Design, Color, Photo-retouching.
116 S. MICHIGAN BLVD., CHICAGO, Dept. T.

AU AERONAUTICAL Engineering, Administration, Licensed Airplane & Engine Mechanic. Day and Eve classes. Government approved. State accredited. Free catalog. Phone VICtory 2733.
Aeronautical University, Curtiss-Wright Bldg., 1338 S. Mich. Ave., Chicago

SPEEDWRITING
Beginners take 100-120 words a minute in 8 wks. Not a machine. Both sexes. Low cost. Also Gregg, Munson, Comptometer, Bookkeeping, Switchboard, Typing, Cashiering. Big Loop School. Franklin 4122. 190 N. State.
CHICAGO BUSINESS COLLEGE

AIR CONDITIONING
Days and Eves. Also Radio, Drafting, Engineering, Electricity, Architecture. Accredited. FREE BLUEBOOK. CHICAGO TECH COLLEGE, 25A, Tech. Bldg., 118 E. 26th St. VIC. 8376.

CHICAGO KENT COLLEGE OF LAW
Afternoon and Evening Classes
10 N. FRANKLIN ST. Tel. DEArborn 8885

ARMOUR INSTITUTE OF TECHNOLOGY
A College of Engineering and Architecture. 43rd yr. 4-yr. courses leading to B. S. Degree. Post-graduate work leading to M. S. Degree. Bulletin on request. Tel. Vic. 4600.
3308 FEDERAL STREET, CHICAGO, ILLINOIS

SPEAK ANOTHER LANGUAGE
French, German, Spanish, Italian. Unique conversational method. Native instructors. Small classes. Free trial lesson.
BERLITZ SCHOOL 30 N. Michigan Blvd. Franklin 4341

NU Northwestern University
Evanston and Chicago, Illinois. 8 Complete Schools. Downtown evening classes. *Write for Bulletin.*

DePaul UNIVERSITY Chicago
Liberal Arts—Law—Commerce—Music—Drama—Secretarial—Loop High School—Days and Evenings. Call write or telephone Central 8194 for Catalog. 64 E. Lake St., Chicago.

CENTRAL Y COLLEGE
Junior and Senior College and High School courses for men and women. Day and evening classes. Low tuition. Free catalog and folder. 19 S. La Salle St. CENtral 6737

LA SALLE RESIDENT SCHOOL
Eve. classes all phases of Accounting. Low cost, easy terms. Free placement service. Dept. T, 9 W. Washington, Rand. 4540

Special Squad

By Courtney Ryley Cooper

SYNOPSIS.

Inspector Sandy Ross of the department of justice and Special Agent Buck Wasey travel by motor from Reno to Vinton City in search of information on Sociable Joe Willis, suspected of assisting in armored car robberies. A collision of two cars on a mountain road brings Jane Bronson into Sandy's life. But when she learns his identity she vanishes. She is driven in an ore truck to the house where her brother, Lee, is staying. A letter from Sociable Joe had brought her to plead with Lee to give up his gang connections. When she tells him about the special agents he agrees to leave with her immediately. They drive away in a cream colored sedan.

INSTALMENT X.
HIT AND RUN DRIVING.

Jane sat stiff in the car, feet braced, her fingers gripping her knees.

"Please don't drive fast, will you, Lee?" she begged, as the headlights were switched on, flooding the weather beaten street.

"Listen, Sis," he answered, turning the corner, "we're on our way."

"But please—I'm afraid in the mountains."

"It's downgrade the way we're going and we'll be out of 'em in fifteen minutes. Now cut the back-seat driving."

Jane did not answer, striving desperately to restrain herself as the car shot down the hill and swung to the left for the necessary passage along the through street of the town. Here the grade went upward for a time and Jane gave thanks for it. Relief was only momentary, however. Lee suddenly had pressed hard on the gas.

Jane did not see the reason; again she had leaned her head back against the cushions and closed her eyes. But Lee Bronson had sighted something which added new fire to an already inflamed temper.

The checker game in ex-Marshal Titters' home at last had ended after the usual arguments and an unusual amount of beer; the iced bucket had been filled three times. So now, foggy and somewhat uncertain of step, Sociable Joe was homeward bound.

Lee Bronson had seen the man as he stepped from the curb and began a muddled crossing of the all but deserted street, not even glancing about him for protection against trafic. Temptation flared; Lee was an expert driver. To brush this old fellow with a fender, frighten him into hysterics—leave him chattering with fear as this car whizzed past—that seemed the basis for a fitting farewell.

He gauged his distance to a fraction of an inch, pressing harder upon

Now alive to his danger, but too rooted by fear to evade it.

the accelerator until the car literally jumped beneath his touch. Closer he went and closer, the old man oblivious of his approach. Fifty feet lessened to forty, to thirty, to twenty and ten——

Jane Bronson opened her eyes. She saw an old man crossing the street, unrecognizable to her in this flashing instant. Lee apparently was driving straight upon him.

Her nerve reserve broke. She swept forward in her seat, hands outstretched. A scream broke from her lips, piercing, eerie as it swept through the narrow canyon which compressed the town, and was magnified to triple intensity by the sounding box qualities of the encasing hills.

"Shut up, you little fool!" snapped Lee as the car swerved ever so slightly, speeding upon the old man, now alive to his danger but too rooted by fear to evade it. Jane Bronson felt the vibration of a slight bump; it might have been a depression in the road, or——

"Leave that curtain alone!" Lee commanded as she attempted to look out the shaded rear window. "I didn't hit him."

"Are you sure? Lee, are you sure?"

"Wasn't I looking out my side when I passed him?" the brother asked. "I missed him by two feet."

The girl sighed with relief and settled back into her seat. The car swung to the right with a curve of the road, whirred up another grade and began its descent to the desert country.

Back in Vinton City, two of the town loafers ran down the street from the doorway of a pool hall, a block and a half away. As tenderly as possible, they raised the inert body of Sociable Joe from where he lay, unconscious on the pavement.

A small town needs no extra edition of a newspaper to chronicle the events of an exciting local happening. Within a space of moments the telephone operator had been aroused from her usual nightly slothfulness to a concerted flashing upon her board, each denoting an excited inquiry into the cause of a woman's scream echoing through the narrow canyon. Lights gleamed in a score of homes while men dressed hastily in answer to the shriek of a fire siren, down at the concentrating mill, as it shrilled a warning of trouble. Soon there was a crowd around the pool hall, where the two Samaritans had carried their unconscious burden and laid him on a billiard table.

However, it was in Doc Frenzer's office over the drug store that Sandy Ross and Buck Wasey found the injured Sociable Joe when, a half hour later, they returned from a trip to the big mine atop the hill. They had gone there on a cold trail. Jane Bronson's disappearance from the garage had meant the necessity for investigation, if only as a matter of routine.

It is a rule of the F. B. I. that no happening, no matter how trivial, be overlooked during an investigation. The fact that the girl had left the garage immediately upon ex-Marshal Titters' entrance might have been a coincidence, but it could not be dismissed until so proven. A street lounger had reported seeing a girl get into a truck and head up the hill, no doubt for the big mine. So they had gone there and found nothing, not even the truck driver. Now, returning, they had noticed the remnants of the curious crowd before the pool hall, and learned that Sociable Joe, injured, had just been carried up to "Doc's." So they had followed.

Little was to be gained there. Sociable Joe was slowly recovering consciousness, while Doc Frenzer's diagnosis showed numerous contusions, abrasions and a long scalp wound. There were, however, no fractures. Questioning, of course, must be delayed. The F. B. I. men went downstairs and to the pool hall.

This time they made no attempt to keep their identity a secret. Perhaps it was just as well. Pete, the garage man, in spite of promises, had passed the word along that G-Men were in town. The presence of the pair brought an instant flood of questions and demands for quick action.

"But you've got to understand," Sandy Ross explained for the tenth time, "we have no power to act in this case unless it involves violations of federal laws.

"But a man and a girl in a cream car knocked Old Joe down and went right on," one of the poolroom loungers insisted. "Ain't that hit and run driving?"

"Yes, but it isn't a federal offense," answered Sandy. Then: "You say it was a man and a girl?"

"Yes, in a big, cream colored car."

"Did you get the license number?"

Pete, the garage man, might have it, an onlooker said. Then a big fellow spoke, a man with mine muck on his overalls. "I bet I'd know the car again if I saw it."

Sandy turned and signaled Buck Wasey who had drifted to another part of the hall. Soon they were on the street, with the big man between them. It was the driver of the ore truck. They asked few questions, however, until they had him in their car.

"Now show us which way you drove after this girl hailed you," Sandy commanded. The truckman pointed the way.

"Now, see?" he asked when they had reached the house. "See how your lights play in at the side of the house? I seen a big, cream colored car standing there when I drove up. It's gone now."

"We'll check on where it's gone soon enough," Buck Wasey answered. "You'd know this girl again if you saw her?"

"O, sure. It must be the one that Pete was telling about—the one with the smashed-up car. She seemed excited."

"Young, kind of pretty?" Buck asked as he got out of the car, standing for a moment in survey of the house. It was in darkness.

"That's her," answered the truck driver.

[Copyright: 1936: By Courtney Ryley Cooper.]

[Continued tomorrow.]

Doris Blake Answers

She'll Like Attentiveness.

"Dear Miss Blake: I like a girl, but I don't think she likes me. I am stout. Can it be because of that? How can I win her affection?

"PAC."

She'll like you if you are attentive and thoughtful, regardless of your weight, Pac.

Age Difference Too Wide.

"Dear Miss Blake: I love a man of 36. I am 21. Is he too old for me?

"PEARL."

With this wide difference in ages there is bound to be a difference in your interests and enjoyments. He is settled. You're young and crave the pleasures of you.th.

Ranch Owner Tries to Help; Ruins Film Site

Uses Rent Cash to Paint Shabby Buildings.

BY GEORGE SHAFFER.
[Chicago Tribune Press Service.]

Hollywood, Cal., March 4.—[Special.]—Two weeks ago George Seitz, who is directing "Absolute Quiet" at Metro studio, set out on an expedition for a good film location for the exciting events in the film story. He chose an old run down cattle ranch near Victorville, Cal. He made a down payment on rent of the place and returned to the studio to round up his cast.

Arriving at the ranch with the cast, including Irene Hervey, Stuart Erwin, Ann Loring, Lionel Atwill, and Louis Hayward, Seitz nearly collapsed when he drove up to the property. The owners had taken his down payment to paint the barn, sheds, and ranch house. Everything had been cleaned up in apple pie order. Even the cowboys he had planned using for atmosphere had gotten their hair cut and bought new outfits. Seitz had to send the cast back and call for studio prop men to restore everything to its original state of dirt and disorder.

The reason Cartoon Creator Walt Disney is withdrawing his productions from United Artists release in order to join the world girdling Radio corporation setup is because Disney is looking ahead to the advent of television.

He believes television to be more imminent than most of the movie world is aware of. In fact, he is leaving with his new colleagues of Radio and R. K. O. corporations for New York shortly to see demonstrations of television at the R. C. A. studios.

Jean Muir has been using a crutch because of a foot infection.

Gregor Rabinowitsch, continental film producer, has joined Universal here and probably will put out the remake of the late Lon Chaney's immortal silent thriller, "Hunchback of Notre Dame."

Glenda Farrell wrenched her back working in her garden. Now she has to undergo a program of daily treatments so she can stand straight for her picture scenes at Warner's.

Matrimony has lost ground against divorce in the film colony in the first two months of 1936, your scribe having kept record of the matrimonial "ins," "outs," and prospective "ins" and "outs" as follows:

	February.	Year to date.
Marriages	7	18
Engagements	7	13
Divorces granted	11	21
Divorce suits filed	7	19
Separations announced	3	6
Children born in movie families	*8	12

*Includes twins, boy and girl, to Virginia Sale [Mrs. Sam Wren].

If you look closely when you see "Unguarded Hour," not yet released, you will notice Bob Montgomery and Leslie Howard playing as extras. The studio wanted to rent their imported English autos for local color in the English scenes and the actors were afraid to permit any other actors to drive their cherished cars.

Miss Pickford Not Opposed to New Romance

New York, March 4.—(AP)—Mary Pickford has "no plans and no announcements to make" about marriage to Buddy Rogers or any one else, but she has not turned her back on romance, she said tonight.

Curled up in a corner of a chaise longue in a flower-decked suite of a midtown hotel, the energetic little acting president of United Artists summed up her stand on that topic with:

"I'm free, white, and 21."

She professed ignorance of the exact whereabouts of Rogers, film star and band leader whose name has been linked with hers often since her divorce from Douglas Fairbanks.

She had much to say about New York City's "perfectly ridiculous" dependence on a Newark, N. J., airport to receive transcontinental passengers.

"It reflects upon the people of New York City. They ought to take down some of those filthy old tenement buildings on the east side and make a field," she declared.

Her books, she said, haven't made any money, but "they're something you just have to do, to let out what you have within you."

Plans to reappear before the cameras and kleigs?

"If I find a part that I don't think some one else can do just as well—that seems suited only to me—then I might act in it. But it's a hard life, up at 6 to be on the set at 9, and giving up everything else."

Miss Pickford's traveling companion was Miss Marion Hollins, former national golf champion, a close personal friend. Here for United Artists business conferences and radio engagements, she planned to return to Hollywood in two weeks.

Dean Gildersleeve Guest at Washington Dinner

Washington, D. C., March 4.—(AP)—Bi-partisan tribute was paid tonight to Dean Virginia C. Gildersleeve of Barnard college, New York, in honor of her twenty-fifth anniversary as dean. She was lauded by a Barnard professor, Raymond Moley, once called chief of the "New Deal Brain Trust," at a dinner held in her honor at the home of Mrs. Eugene Meyer, an anti-New Dealer and Barnard alumnus.

Cathedral May Ball.

C. T. Overfield, vice president of the Episcopal Young People's association, has been named chairman of the eleventh annual Cathedral May ball to be in the grand ballroom of the Palmer house on Friday, May 1. Bishop George Craig Stewart, the clergy, and many prominent laymen will support the event. Proceeds go to a fund for a cathedral in Chicago.

'Hidden Beauty' Queen Dolled Up for Party

Ball Closes Convention of Hairdressers.

BY ELEANOR NANGLE.
(Pictures on back page.)

Miss Elnora Greenlaw, 7424 Parnell avenue, presided as queen at the beauty ball which last night closed the annual midwest beauty trade show held at the Hotel Sherman under the auspices of the Chicago and Illinois Hairdressers' association. Mary Sebald, 5136 Dakin street, and Clare McGreal of 4426 Lowe avenue were her maids in waiting.

The three young women were entrants in the "Hidden Beauty" contest conducted by the association. Its purpose was to find young unmarried girls with the elements of beauty who could be effectively transformed into actual beauties by the services of some of the expert beauty culturists attending the three day exposition.

The winners were given skilful beauty treatments, including new coiffures, manicures, and makeups. The last were given by Miss Lillian Rosine of Metro-Goldwyn-Mayer, who has been a guest of the association.

The stunning hairdresses effected the transformation to the greatest degree. The dark, lusterless and longish hair of Miss Greenlaw was arranged by Heini K. Goethel, winner of the association's gold trophy in the hair style contest, into a regally smart coiffure.

Treatments had been given to make the hair gleam with good grooming. In front there was a short center part, with a triangle part on the crown of the head. Front hair was arranged in a crown of curls which nestled beneath the glittering crown she wore as she presided at the ball.

The two English artists, who had won second and third prizes in the contest, arranged the coiffures of the two maids in waiting. Miss Sebald's light brown hair had been given the benefit of the merest suggestion of a bleach which brought out its highlights and was arranged in a regal coiffure with a diagonal part that swept off the face. Percy E. Kurland of London designed it.

Alfred Balbus, also of London, had arranged Miss McGreal's hair, also with a diagonal part with curls at the nape of the neck.

The association presented all three girls with the gowns they wore—Miss Greenlaw's a Grecian frock of white crêpe, with rhinestone girdle. Miss Sebald wore blue lace and Miss McGreal a gown of the same design in peach.

Miss Greenlaw was also given a spring ensemble and a substantial beauty merchandise certificate. Huge chests filled with beauty aids were presented to all three of the young women.

The three young women, with a chaperon, stayed in the house on the roof of the Sherman as the association's guests. All three are eighteen years old. Miss Greenlaw is a clerk in a Chicago department store.

Hands Require Same Care That Is Given Faces

BY ANTOINETTE DONNELLY.

You're just an old mossback if you don't consider your hands in on that pre-retiring period. Any woman who assumes that nature will take care of her hands, while she operates intelligently on her face o'nights, is just going to turn out to be one of those girls who'll have to sit on her hands, or hide 'em somehow, somewhere.

As hands now stand in the list of must-be-beautifuls you can't leave them to soap or to nature. Perhaps it is just as well that our sex is undergoing pangs with finger nails breaking off without a moment's notice. It often takes a sore trial to let us discover that blessing may follow in its wake.

As Louise J. reports, she never gave her hands so much as a dab of cream or oil until her broken nails drove her to it. Now, she tells, after three months dabbling into oils to coax along nails, she has a pair of hands that are nothing short of a bridge fiend's delight. The nail coaxers didn't do it, but the nail interest led to a greater hand interest. But I hear this report from a number of women about how their nail pride led to a new hand pride.

I have a friend whose hands are lovely. Most of the time during the last ten years she has had no maid. But somewhere along the line years ago she got the habit of creaming and massaging her hands with the same cream she used nightly on her face. She never has broken nail trouble, in spite of her household duties. But it is the youth of her hands that pleases. What has happened is that her hands now get more attention than her face, really, because she has been complimented so often on them that they've become the big pride.

It's dryness that makes the hands old and wrinkled. It's what makes the nails brittle and break. It's dryness that creates hangnails and all other hand troubles. You wash your hands a half dozen times a day. Naturally, the oil disappears. So, if you want those hands of yours to be soft and smooth, do what you do to your face. Give them a good cream or lotion treatment. If they're exceedingly dry give them a hot oil treatment a couple of times a week. Grand for the nails, as you know, but don't be afraid to let the warm oil into the hand skin.

If you have a great deal of corrective work to do use your hand cream after every hand washing. There are gadgets now so that your hand lotion can be hung up on the wall beside your sink. It's worthwhile, and you certainly don't want to be away behind the times in this business of hand beauty.

[Copyright: 1936: By The Chicago Tribune-N. Y. News Syndicate, Inc.]

Two Exhibits Are on View at Arts Club

Paintings by Eie Lascaux Called Cheerful.

BY ELEANOR JEWETT.

The Arts club has placed two admirably contrasting exhibits on view until March 14. In the first gallery are curiously exotic paintings by Francisco Borès. Dorothy Dudley writes of him: "colors a little bit sour, entirely sophisticated and never banal."

That probably sums up the case adequately, but any one going to his exhibit and hoping to plunge themselves in an ecstatic bath of beauty had better beware. Borès' lack of banality has carried him to some extraordinary extremes.

The bath of beauty may be more wisely sought in the second gallery where hang the delightfully cheerful paintings by Elie Lascaux. Here is another modern voice and one that pipes sweetly in tune. Many of his frosted landscapes, with white peppered on them like artificial snow on a Christmas card, are refreshingly naïve. They are quaint and fascinating. Being naïve, however, is not Lascaux's only merit. He can when he pleases paint marvelous compositions with buildings towering upon buildings, an infinite harmony of line and color. "The Staircase at Nevers" illustrates this perfectly. Another canvas, "The Sacred Heart Church Under Snow," is equally beautiful in its composition, its unity and color.

Elie Lascaux has a certain intriguing mannerism that reminds us of Dali. He introduces a picture within a picture. Search his larger canvas and suddenly, perfect and exquisite in color and drawing, you will find a delicious interlude, quite finished in itself. The white horse and wagon in "The Entrance to Bergues" is a case in point. It would spoil a pleasant surprise to point out more specifically the others. Among his gouaches the "Noel" and the "Clock" are typical and are delightful.

The Army and Navy club of Chicago is holding an exhibit of paintings by Anita Venier Alexander today in the club lounge. Mrs. Alexander is showing recent paintings and her best known painting, "Convent Room," a somber impression of a room known in childhood. This won her a first prize in Berlin in 1927.

Paintings by George Charney are on view in the lounge of the Chicago College club, 196 East Delaware place, through March.

Simple Applique Quilt Designed for Child's Bed

Patterns of this design are 5 cents, stamps or coin. Address Nancy Cabot, Chicago Tribune, or call at one of the Tribune Public Service offices: One South Dearborn street or Tribune Tower.

Scarlet Song Bird.

BY NANCY CABOT.

"Scarlet Song Bird" is a pattern designed for a child's bed, either for a quilt composed entirely of the one motif set together with alternate blocks of white, or as one of a series of applique blocks used to relate a story. The pattern is extremely simple to applique and, when finished, measures 11½ inches square. If the pattern is used for an entire quilt, only ten applique blocks are required. These are set as a frame around two center blocks of plain material.

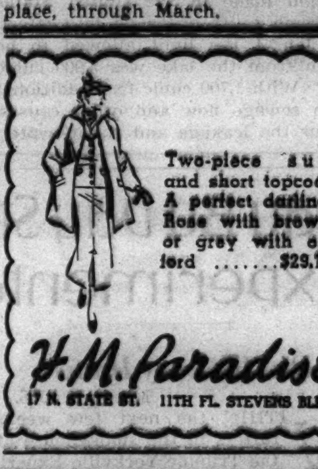

DOUBLE your money back

if this shortening isn't the best you ever used!

It's purer! It's whiter! It's creamier! It's ALL-vegetable and makes foods doubly delicious.

WE COULDN'T make an offer like this on an ordinary product. We'd lose! But there's not an atom of risk in saying it about Spry. For Spry IS a better shortening. It's purer. And here's one proof of it. Spry stays fresh and sweet indefinitely *at ordinary room temperature.* No need to keep in the refrigerator. No having to "thaw" out the stiffness before you can use it. Spry is *instantly* ready for quick, easy creaming. And it's marvelous for frying. Won't smoke at frying temperature. Won't absorb food flavors or odors. You can use it over and over.

Cook with Spry. Use your regular recipes, but *taste* the difference! Cakes and biscuits have a new lightness and delicacy. Pastry is *extra* tender and flaky. And, oh, those crisp, golden-brown fried foods, so tasty and so greaseless they're as easy to digest as if baked or boiled! Don't wait. Try Spry *today.* Absolutely no risk.

Read This AMAZING OFFER

Get a can of Spry from your grocer. Use all of it you want. Give Spry every test in pies, cakes, biscuits, fried foods. If you don't find Spry absolutely the best shortening you've ever used, simply send your name and address to Lever Brothers Company, Cambridge, Mass., with the strip of tin that comes off the can when you open it. You will promptly receive back, without question, *twice* what you paid for Spry. This offer is limited to one can to a family.

TRY SPRY NOW
Offer expires March 19th

The new, purer ALL-vegetable shortening

Try Spry

Tonight... MILLIONS OF AMERICANS WILL BE READING...

CREDO
by Rose Wilder Lane

A well-known writer, once a radical, reviews the growth of her political philosophy. "Sixteen years ago I was a Communist," writes Rose Wilder Lane. And then she tells why Communism and Americans won't mix.

FIGHT SOME OTHER DAY
by George Bradshaw

When Ted Fischer left jail he married the granddaughter of Spencer Payne, who had put him there. The story of a man who could not leave his past behind.

SOCIAL SECURITY
by Frank Parker Stockbridge

What do you know about the Social Security Act? Already a law, it affects the life of every citizen. The author analyzes its cost to you and its possible benefits to the country. First of two articles.

AND 10 OTHER STORIES, SERIALS, ARTICLES, POEMS AND FEATURES IN THIS ISSUE

Now on sale at all newsdealers

THE SATURDAY EVENING POST
"AN AMERICAN INSTITUTION"

ROUGH SKIN

Don't be discouraged! Make up your mind to try and have the clear, fresh skin you admire in others! Thousands have found the secret in Cuticura treatments. So simple, too! The Soap soothes and cleanses—the Ointment relieves and helps to heal. You'll marvel at the difference Cuticura makes.

Buy Cuticura at your druggist's. Soap 25c. Ointment 25c. FREE sample of each on request. Write "Cuticura," Dept. 9, Malden, Mass.

NASAL IRRITATION due to colds.

Relieve the dryness and irritation by applying Mentholatum night and morning.

MENTHOLATUM

Kinney Smith Is Engaged to Mrs. Harrison

Former Virginia Seeley Is Known in City.

BY JUDITH CASS.

KINNEY SMITH JR., one of society's most attractive and popular young bachelors, flew to Los Angeles last Monday to attend a dinner party last night that was of great importance to him. For at the party Roy Clinton Seeley announced the engagement to be married of his daughter, Mrs. Virginia Seeley Harrison, to Mr. Smith. When they are married in May Chicago will gain a charming young woman who already has many friends here, and some relatives, for her father is a second cousin of Mrs. Ralph C. Otis.

Mrs. Harrison, whose husband was the late Nicholas M. Harrison of Los Angeles, recently spent a month here with the Otises, and she has visited here many times before, both as Mrs. Harrison and as Miss Seeley.

One who, no doubt, will be sorry to have Mrs. Harrison move to Chicago is the former Sarane Otis, for she and her husband, Robert S. Burns, live in Los Angeles and Mrs. Burns will miss her cousin when she leaves the west. Mrs. Burns and Mrs. Harrison are planning to motor to Chicago early in April, so that the bride-to-be can find an apartment and Mrs. Burns can have a visit with her family. Mr. Smith's mother is hoping that her future daughter-in-law will decide to be married in Chicago, for Mr. Smith has many relatives here who will be unable to attend the wedding if it is solemnized in the west.

Mr. Seeley is giving a large tea at his residence, 850 South Windsor boulevard, Los Angeles, on Saturday to introduce his future son-in-law to his and his daughter's friends. Yesterday was Mrs. Harrison's birthday. Mrs. Harrison, who has one child, a 6 year old boy named Nicholas Jr., was educated at the Marlboro school in Los Angeles and Miss Bennett's at Millbrook, N. Y. Mr. Smith, who has one sister, Mrs. Hyde Gillette, attended the Boys' Latin school here, the Canterbury school, and Yale university.

Mr. and Mrs. William A. Ryan are receiving congratulations on the birth of a daughter Friday at the Evanston hospital. The baby, who has been named Lynn, has a brother 3 years old. Mrs. Ryan is the former Helen Hurley.

Chicago Girls Will Attend Yale Prom.

For the 64th time Yale university is having a Junior Promenade and quite a number of Chicago girls will be there to enjoy it tomorrow night.

Dignified Woolsey Hall has been transformed by the addition of southern smilax and evergreens into a formal ballroom.

Eddy Duchin's orchestra will play for dancing and there will be a floor show. Supper will be served shortly after midnight and at 3 a. m. the prom itself will end, but private dances lasting until dawn will follow in the various clubs and fraternities.

President and Mrs. James R. Angell will give a dinner at their home for out-of-town patronesses among whom are Mrs. Robert Ingersoll of Oak Park and Mrs. Cornelius Watson of Winnetka. Their sons, Robert Ingersoll and Cornelius Watson Jr., are on the prom committee. Mr. Watson has a New York girl, Miss Elizabeth Winslow, as his guest, but Mr. Ingersoll has Miss Eleanor Reid of Chicago as his partner.

Other Chicagoland Girls Will Attend.

Among the other Chicagoland girls who will be in New Haven for the week-end are Miss Susan Ballard of Winnetka, whose host is Joseph Miller of Winnetka; Miss Henrietta Boal of Winnetka who will be with David Courshon of Chicago who is with a Waterbury, Conn., man; Miss Mary Lyon of Winnetka, who will be with James T. McAndrews of Chicago; Miss Jowene Norcott of Chicago, whose host will be Robert Lehmann of Chicago; Miss Ruth Williams of Chicago who will be with a man from Orange, Conn.

Miss Deborah Childs of Hinsdale who will be a guest of William Childs of Highland Park; Miss Georgina Anderson of Chicago, who will be

[Continued on page 19, column 1.]

THROUGH THE LOOKING GLASS

[TRIBUNE Studio Photo.]

At peace with the world after her bath, made delightful with gardenia bath crystals, dusting powder, toilet water or soap. One or all of these contribute to contentment.

It must be the balmy weather. Something is turning our fancy to all the nice touches of life, like perfumes and sachets and glorious bath trimmings. They seem to be the only things that catch our eye as we flit about the shops.

We were just in the mood for a whole flock of gardenia bath accessories that we recently received. We like that aristocrat of fragrances at any old time—but just give us a nice, sunshiny morning when we can play with fine gardenia soap, some heavenly bath crystals in the same scent and some fine talcum ditto and the whole world, suddenly made more attractive, is ours.

You owe it to yourself to look up these bath glorifiers. They're not terribly expensive, but they're fine as skill and perfect taste can make them. The same house offers them in blue carnation, rose geranium, and jasmine as well as the fine, smooth gardenia that is our special favorite.

Just a few spoonfuls of the fine crystals do the scenting trick for bath water and skin as well. It makes the bath the most pleasant rite imaginable, and it's topped beautifully by a dusting with the feathery powder in the same fragrance. You'll be pleased with the way the aura of gardenia [or the fragrance of your choice] seems to cling about you for the rest of the day. If you want to do things thoroughly you can supplement these with a bit of fine toilet water made to harmonize in odor and you can have the soap you use echo that scent.

The little trick of a truly glorified bath will be a perfect spring tonic for your spirits; more than that, there's nothing quite so effective for making you feel like a pampered darling. And that's the grandest feeling in the world. ELEANOR NANGLE.

[For information about this bath powder, the crystals, and the other accessories in gardenia scent, telephone Eleanore Nangle, Superior 0100.

* *

Tribune Travel Writer to Give Lecture Tonight

Mason Warner, writer on travel topics in THE SUNDAY TRIBUNE, will deliver an illustrated travelog on the far east this evening before the Chicago Association of Business and Professional Men. The lecture will follow a dinner in the Fraternity room of the Great Northern hotel.

Front Views and Profiles
By June Provines

AT a recent family gathering in Chicago the grandfather told of an incident that took place some forty years ago at Effingham, Ill. An old lady, 95 years old, was mourning the death of her daughter, a spinster lady of 73, and he went to pay his respects. When he tried to offer consolation she raised her tear-wet eyes to him.

Conviction—Musician—Fraternity—Nonchalance.

"I knew when she was born I wouldn't be able to raise her," she said.

* *

MORE about **Alec Templeton.** As an increasing number of persons hear and see Alec Templeton, the young blind British pianist, he becomes more and more the talk of the town. He gave a program for the Colonial Dames of America at the Fortnightly club Tuesday afternoon and enchanted and amazed his audience with his musicianship and his versatility. He played request numbers of a great variety, beginning, surprisingly enough at a Colonial Dames gathering, with a plea for "The Music Goes Round and Around." But after all, it was a guest day, so perhaps it was a guest, not a Colonial Dame, who asked for it. Mr. Templeton complied with a British interpretation.

He played Chopin and Elgar and Brahms, and a composition or two of his own. He asked some one to give him a five note phrase, and when one of the members went to the piano and did so he improvised a composition on the phrase, then rendered it in the manner of Bach, of Mozart, of Chopin, and of a Hungarian rhapsody. He also asked for requests to weave into a theme, and when such diverse pieces as "I Got Plenty of Nuthin'," "Celeste Aida," "Suwannee River," and two others were suggested he managed it successfully.

Apparently the young man, who is 25 years old, knows every piece that was ever written. At least, no one has been able to suggest a number he has been unable to play. His father accompanies him everywhere. They will be in this country several months more, then return to England, where the young pianist and composer will rest for a month or two.

* *

WHEN **A. H. Cronin,** recently returned from Louisiana, was explaining something of the government work in the delta a youthful listener, pouring herself a cocktail, commented:

"They have a big chapter at Wisconsin, too."

* *

A FEW evenings ago an automobile drove up to the entrance of Passavant hospital, and a woman, carrying a small valise, stepped out and started for the hospital entrance. The man at the wheel grinned amiably, and shouted after her, nonchalantly:

"Good-by. Have a lovely baby."

She waved at him and passed into the hospital.

Ernst Lubitsch Sails for Europe; Silent on Dietrich Wrangle

New York, March 4.—(AP)—Ernst Lubitsch, the movie director, sailed on a "belated honeymoon" for Europe today aboard the liner Berengaria with never so much as a word about Marlene Dietrich's reported schism with her boss, Paramount Pictures.

"I'd like to make another picture with Miss Dietrich," he commented diplomatically.

Mrs. Lubitsch is the former Vivian Gaye. The couple will visit London, Paris, Vienna, and Budapest.

"It's a belated honeymoon," he explained. "We haven't had a vacation since our marriage. We'll be gone about three months."

Asked if he knew why Miss Dietrich was quarreling with her employers, he said no, and that was all.

Samuel Goldwyn, movie producer, sailed on the same boat en route to Russia to find out what is new in soviet film technique and see if more American pictures could be sold there.

New All Color Movie Feature Wins Approval

'Trail of the Lonesome Pine' Is Well Done.

"THE TRAIL OF THE LONESOME PINE."
Produced by Paramount.
From story by John Fox Jr.
Presented at the Roosevelt theater.

THE CAST.

June Tolliver	Sylvia Sidney
Jack Hale	Fred MacMurray
Dave Tolliver	Henry Fonda
Judd Tolliver	Fred Stone
Tater	Fuzzy Knight
Melissa Tolliver	Beulah Bondi
Buck Falin	Robert Barrat
Buddie	Spanky McFarland
Maj. Thurber	Nigel Bruce
Clayt's Wife	Ricca Allen
Ezra's Wife	Margaret Armstrong
Dave Tolliver at 5	Powell Clayton
Dave Tolliver at 10	George Ernest
Old Dave	Frank McGlynn Jr.
The Tolliver Clan:	Alan Baxter, Ed Le Saint, Hank Bell, Fred Burns, Richard Carle, Bud Geary, Jim Welch, John Beck
The Falin Clan:	Bob Cortman, Jim Corey, William McCormick

By Mae Tinée.

Good Morning!

Well, this old world of ours has sure gone color conscious!

Newspapers blossom with it. Veils have broken out with it. Toe nails are vivid with it—and as for men's shorts, my dears!—they're panting with it! *Now comes technicolor feature film No. 2 to prove that the woods and waters of Virginia's Blue Ridge mountains can be photographed in it as pleasingly if not as strikingly as were red coats and party dresses in technicolor feature film No. 1—"Becky Sharp."*

There is much to praise and little to censor about "The Trail of the Lonesome Pine" from the technicolor standpoint. The tintings are rich and subdued and, if not always entirely natural, still—they're pretty much so. Red, blue and light brown appear to still somewhat baffle the camera, but, after all, color on the screen is only at the pioneering stage. Give it time!

[Give it time and spare it outmoded vehicles.]

"The Trail of the Lonesome Pine," from the 1908 novel by John Fox Jr., is a melodrama of feuds in the mountains that has been screened twice before—once with Charlotte Walker and once with Mary Miles Minter.

The feudists of this particular narrative are the Tollivers and the Falins.

Into their domain comes that young foreigner, Jack Hale, to build a railroad—and win the heart of pretty, savage June Tolliver . . . Hate runs high . . . Sweet Aunt Melissa, who loathes all this business of killin', breaks her heart—but lives to see the moment when the feud ends—its conclusion being her nephew David's birthday—and last!—gift to her. . . . The railroad is built . . . June is educated and subdued . . . peace descends on that part of the Blue Ridge mountains that has been the battlefield of the Tollivers and the Falins. . . .

The picture has a couple of whacking good fights, gorgeous scenery and some fine individual characterizations. *Fred Stone's portrayal of old Judd Tolliver is far and away the most outstanding portrayal. Fred MacMurray is easy and virile as Hale. Beulah Bondi as Aunt Melissa and Spanky McFarland, whose death brings about the Tolliver-Falin reconciliation, are splendid. Robert Barrat as Falin and Nigel Bruce as Hale's assistant give great account of themselves.* Henry Fonda's nice as Dave—but neither he nor Sylvia Sidney ever seems a proper mountaineer. Miss Sidney, I think, has never done a poorer piece of work. She screeches to express emotion and otherwise—just acts.

The Roosevelt was doing a nice business yesterday. Apparently there are a lot of folks who loved the old time Fox best seller.

See you soon!

MOVIE CLOSEUP

Through one of those slips of the typewriter that sometimes happens—and never should!—"It Had to Happen," a Twentieth Century-Fox production, was credited as "produced by Columbia." I gladly make the correction. To Twentieth Century-Fox goes all the honor and glory for this film. MAE TINEE.

* *

Color Photography Show Will Be Held Tonight

A special display of natural color photography will be held tonight at the Merchandise Mart in connection with the United States Camera salon which is being presented there this week. A. C. Shelton of Boston, Mass., one of the foremost authorities on natural color photography, will exhibit 100 of his studies.

Watching Polo Match

[TRIBUNE Photo.]

Mrs. John H. Silverthorne, the former Elizabeth Goddard, was one of the interested spectators at the Cornell-Black Horse Troop polo match. Mrs. Silverthorne, who wore a smart black velvet coat with ermine sleeves and collar, wears her hair parted in the middle and tied at each side with little bows, as do so many of society's most attractive young women.

Patients at Warm Springs Have World Premiere of Movie

Warm Springs, Ga., March 4.—(AP)—Forty little patients of the Warm Springs Foundation — contrasting sharply with the top hatted, ermine clad throngs at the usual world première — sat today with Dolores Costello Barrymore at the first public showing of "Little Lord Fauntleroy" here.

The picture, in which Miss Costello starred with Freddie Bartholomew, was her first since her divorce from John Barrymore.

She smiled and bowed simply as she entered the little Comerford theater, seating less than 300 persons. There was applause and one or two squeals of delight from the youthful audience.

"It was all an inspiration," the actress said at the conclusion of her visit.

Her most delightful experience, she said, was a picnic with a group of patients on "the Knob," a nearby wooded mountain top.

Henry N. Hooper, resident business manager of the foundation, who introduced Miss Costello, termed her visit "really a world event."

The Warm Springs Foundation for the treatment of infantile paralysis was founded by President Roosevelt. It is near the "little White House" which he visits each year.

Warner Claims Cagney Causes Studio Delays

Head of Company Testifies in Actor's Suit.

Hollywood, Cal., March 4.—[Special.]—Jack Warner, head of Warner Brothers' movie studios, today took the witness stand and testified that James Cagney, actor, had been responsible for production delays, and had otherwise exhibited temperament during his employment.

Cagney, who brought the suit which is being heard before Superior Judge Charles Bogue, in an effort to have his $4,500 a week Warner contract declared void, was accused by Warner of "walking out on us three times" and with "forgetting his lines many times, when he was about half way through one of his scenes."

Fredric March, Cagney's chum and a fellow film star, left his own employment at Twentieth Century studio to appear in court clad in the horizon blue of a French private soldier in the world war. He testified in support of Cagney's contention that Warner studio made an understanding with Cagney that he would have to appear in only four pictures a year.

Cagney protests that he had made 14 films in three years and recently was ordered by Warner to show up for his fifth film in less than twelve months. The trial will continue tomorrow.

* *

Ensemble to Illustrate N. U. Lecture on Music

Assisted by an instrumental ensemble, Carl M. Beecher, professor of musical theory at Northwestern university, will present "An Experiment in Listening" today before Baker Brownell's contemporary thought classes. He will speak at 3 o'clock in Harris hall on the Evanston campus and at 7 in Thorne hall on the McKinlock campus in Chicago. Admission is free to the public. Illustrating several of the points in his lecture, the ensemble will play a number of compositions by Chausson, Goosens, and Mozart. The group will include Arcule Sheasby, head of the department of violin at Northwestern university, and some members of the Chicago Symphony orchestra.

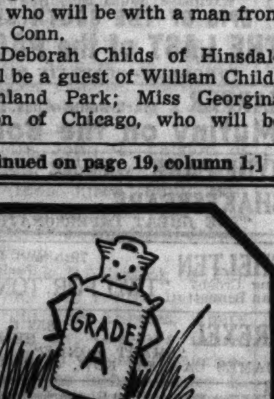

"I have just been scalded and disinfected, so my smile is a little bit forced. But I have to take it, or I won't get a ride to town filled with rich, cool Grade A milk." Everything that touches Grade A milk is equally clean!
BORDEN WIELAND
GRADE A MILK

A Great Store in a Great City
THE FAIR
STATE, ADAMS and DEARBORN STREETS
Oak Park—Lake at Marion St. Milwaukee Ave at Wood St
Only Three Days More
Doraldina
Scientifically Blended
$1.00 Face Powder
and
Cleansing Cream
Both for
$1.00
The new large size, hand-beaten texture Doraldina Cleansing Cream and the Face Powder Supreme . . . offered for the first time at this price!
THE FAIR—Main Floor—Also Oak Park

NEW—Marvelite
LATEX DRESS SHIELDS
by HICKORY
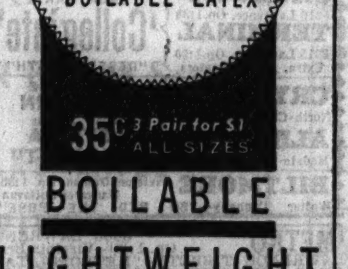

BOILABLE
LIGHTWEIGHT
"SO THIN—YOU WON'T KNOW THEY'RE IN"
They're lighter, sheerer, cooler AND most durable, too. Washable? Of course! Boil and iron them almost endlessly; they retain their shape and give positive protection.
"Marvelite" Dress Shields are guaranteed to protect your dresses. Enjoy their cool underarm comfort. At your favorite Notions Section. Be sure to ask for "Marvelite" by name.
A. STEIN & COMPANY · CHICAGO · NEW YORK

Neumode
• • HOSIERY • •
New Low Price—

"Betty Budgets" 39c
Pure silk chiffons, knit to fit. First quality.
CHILDREN'S Knee-length SOX 17c
3 pairs 49c
17 NEUMODE HOSIERY SHOPS
16 S. Michigan Ave. · 55 E. Randolph St. · 1033 E. 63rd St.
19 W. Jackson Blvd. · 1607 Belmont Ave. · 6761 Stony Island Ave.
170 W. Adams St. · 4725 Lincoln Ave. · 2032 E. 71st Street
80 W. Washington St. · 4641 Broadway · 1145 Lake, Oak Park
79 W. Monroe St. · 4626 Sheridan Road · 631 Davis, Evanston
18 E. Adams St. · NEW SHOP—1641 Howard Street

Have a smoother softer complexion instantly
There's no need to wait days or even hours for a thrillingly smooth complexion. Daggett & Ramsdell Protective Cream changes your skin texture instantly—in a matter of seconds. Right under your fingers it melts away roughness and flaky spots, gives your skin a surface of lovely softness.
Blends Make-up
Now you are ready for a more flattering make-up than you have ever known. Powder, rouge, lipstick blend to perfection. You present to the world the illusion of a *naturally* lovely You. And Daggett & Ramsdell Protective Cream keeps your make-up fresh looking for as long as 24 hours at a stretch.
Protects Skin
Its invisible film is an effective guard for your skin against the ravages of rain, cold, dirt, too. Learn the secret of instant complexion smoothness today, with Daggett & Ramsdell Protective Cream. You'll find it in Flesh, Beige and Olive tones at drug and department stores everywhere. $1.00 a jar.

Daggett + Ramsdell Protective Cream
Copr., 1936, Daggett & Ramsdell

Noodle Custard Luncheon Dish Is Delightful

Chicken and Almonds Lend Special Flavors.

"Baking the Perfect Cake," a 56 page booklet containing directions and recipes for 48 cakes, frostings, and fillings, along with causes and remedies of cake failures, is on sale at The Tribune Public Service offices, 1 South Dearborn street and Tribune Tower, for 20 cents. By mail, 23 cents, stamps or coin. Address mail requests to Mary Meade, Chicago Tribune.

BY MARY MEADE.

Want a thoroughly delightful new luncheon dish for that next party? Want your guests to go home simply bursting to know how it's made? [And phone the next morning to get the recipe?]

If you don't answer "yes" you're either lucky or queer. And we'll be equally surprised if you don't approve this new favorite of ours. It's a sort of noodle custard affair, rich with chopped chicken and full of unexpected excitement in the way of chopped almonds. Sounds elegant? It is. Served on sautéd pineapple slices with an accompaniment of hot pineapple butter sauce, it's one of the prizes of the season!

This recipe serves eight. With tiny hot biscuits and preserves and relishes, and a crisp vegetable salad, it's the making of a charming party luncheon.

Chicken Noodle Custard.
[With almonds.]

- ½ pound egg noodles
- 2 cups diced cooked chicken
- ½ cup chopped blanched almonds
- 1 cup milk
- 2 eggs
- Salt, pepper, paprika
- 8 slices canned pineapple

Cook the noodles in boiling salted water until tender. Drain. Add the chopped chicken, almonds, milk, slightly beaten eggs, and seasonings. Turn into eight buttered custard cups. Set in a pan of hot water and bake at 325 degrees F. until the custard is set. Unmold each custard on a pineapple slice, which has been lightly browned in hot fat. Serve with

Pineapple Butter Sauce.

- 2 tablespoons butter
- 2 tablespoons flour
- 1 cup pineapple juice
- Few grains salt

Brown the butter slowly over low heat. Blend in the flour and add the pineapple juice slowly, stirring constantly. Stir until the mixture is thickened, add a few grains of salt, and serve hot over chicken noodle custards.

[Copyright: 1936: By The Chicago Tribune.]

Tomorrow's Menu

BREAKFAST
Stewed Apricots
Griddle Cakes Topped with Poached Egg
Melted Butter
Coffee — Milk

LUNCH
Chicken Noodle Custard with Pineapple Butter Sauce
Toasted Poppyseed Rolls — Butter
Cranberry Relish
Stewed Rhubarb
Coconut Cookies
Tea — Milk

DINNER
Broiled Finnan Haddie with Lemon
Green Peppers with Tomato Bread Stuffing
Fresh Fruit Salad in Tender Cabbage Cups
Bread — Butter
Chocolate Soufflé — Whipped Cream
Coffee

Showing Jealousy One Way to Lead Romance to Rocks

BY DORIS BLAKE.

When the young man suffers a heart attack at the hands of a maid he does not want the maid's girl pals sitting in on conferences. We are confronted with this problem every now and then. Ordinarily the girl becomes the big monopolist. She wants to corner the whole interest market, raising merry ned when the youth requests an evening off for play with pals of his own sex. But the man, too, entertains the monopolistic germ, it appears from recent reports. Eddie exposes his hand in a fairly violent complaint about having the girl friends horning in when he looks forward to a happy evening with his sweetheart.

"Lately we fight all the time because of these girls. When they are around she scarcely pays me any attention. When we are alone she acts differently and tells me how much she really loves me. When I tell her that I wish she would give up the old gang she sees red and we fight."

Eddie, Eddie, if you have lived long enough to be of the calling-on-girl age you surely must have run across the advice that when you want something [with a girl in it] you do not fight. You think up a dozn different ways of meeting the emergency. In your particular circumstances, Eddie, you might think up ways of making yourself such good company your Alice, or whatever her name, would dislike having the girls around, too.

If you don't mind doing a little scheming, one way to have the place to yourself and Alice is to let her see you flirting with one or several of the most attractive girls. That usually clears the way for concentrated interest.

[Copyright: 1936: By The Chicago Tribune-N. Y. News Syndicate, Inc.]

Invalid Child of Any Age Needs Amusements

BY GLADYS HUNTINGTON BEVANS

It's just come over me that most of my talks about keeping your convalescent happy sound as if they were meant to apply only to the small child.

As a matter of fact, virtually everything I have suggested in the way of a mother's management of her little invalid works well with the older boy or girl who is recovering from an illness. In fact, one woman told me that she used the psychology behind all this with her husband who was sick, and it worked like a charm.

The 9 and 10 year olds—who are always on the go when they're well—need mother's special interest too when they must be kept in bed, yet feel pretty well. And the still older ones get bored, partly because they're used to a great deal of freedom to go here and there, and partly because, being older, we think of them as being able to amuse themselves, and go about our own affairs after we've attended to their physical needs.

But these boys and girls who are past the small child age will be more contented when convalescing in bed, if we give a little more time and thought to them. Every one who has been sick needs special indulgences, big as well as little.

Reading is likely to be the older child's chief diversion, but often it isn't well for him to use his eyes too much in that way. And he gets stuffy and "headachey" besides. So other things should be planned, and many have been mentioned in this column recently.

Among these one of the most successful is the making of various sorts of articles—things to be used about the house, in the child's own room, and for birthday presents. All sorts of activity with his hands enters in here and to rest a child's eyes—cutting, pasting, sewing, crocheting, and knitting.

[Copyright: 1936: By The Chicago Tribune-N. Y. News Syndicate, Inc.]

Style Expert Offers Proof of Springtime

BY RHEA SEEGER.

Unmistakable signs of spring . . . signs that are significant of what smart women will wear for the next six weeks at least! Violets, lovely English blue violets are perched on the tip of a gay high hat, then matched with the small bouquet either fastened right under the chin to the silk ascot or worn in the buttonhole. Violet colored felt and straw hats are either tiny little circles flaunting a wisp of a violet tinted veil or flattering brimmed affairs, but each kind is flower trimmed!

Some waistcoats and fake front blouses for suits are of gaudy new felts in such eye striking colors as scarlet, canary yellow or Prussian blue. These are made with brass buttons. They are slick with dark tailored suits.

Red and white carnations do the famous contrast trick with clothes of navy blue. For example, a couple of large fluffy carnations, one white and the other a blazing fire truck red, are tucked under the chin line of a slim navy blue dress. Two more of the crisp flowers are used for the flower headlight on the small and snappy navy blue straw hat. Rather short jackets with long sleeves are accented with spanking white gloves or some of those new tricky affairs of white with red inside sections, a half and half arrangement, with the gloves exactly halved for color contrast. Despite the startling description these gloves are grand ones for spring street clothes.

For evening and party clothes the shops are showing romantic capes. These are hip length models that flare around the hipline and are of pastel and high colored silk. Some have a wide edge of fringed double pleating. In others the entire cape is covered with fringed ruched pleatings, in rose formation. These capes come in bon bon pin pink, in lipstick red, in emerald green, and sapphire blue.

There are long, fluttering, floor length capes of chiffon in plain and flowered patterns that come with the newest of dance and dinner dresses. There are other quaintly charming long, full skirted coats of net to wear over silk taffeta dresses or a slip. These last numbers have short sleeves, a matter of some three concentric circles of the net, a fitted bodice, and a couple of dozen tiny covered buttons that are fastened into as many loops. The colors are dove gray, brown, navy, and black. With either a gleaming satin slip or a rustling taffeta sheath, they would make a different and springlike costume for an important spring party.

[For information on any article described in this column call Rhea Seeger, Superior 0100.]

Sorority Party.

Sigma Tau Gamma sorority will give a splash party and supper today at the Illinois Club for Catholic Women.

Don't Have Bad Days
MIDOL
Keep your engagements and keep comfortable regardless of the time of month

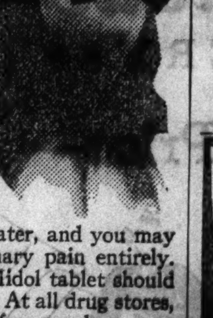

YES, 'regular' pain can now be relieved. Thousands have proved this. For them, periodic pain is *out*. So is even discomfort at such a time.

Just watch the calendar. At first sign of expected pain swallow a Midol tablet and drink a glass of water, and you may escape the customary pain entirely. If not, a second Midol tablet should check it promptly. At all drug stores, or you may try before you buy:

Try it MIDOL free! 34-A
For your free trial box, mail this to MIDOL, 170 Varick St., New York.
Name..........
St. ....
P. O..........

BLOATED ALL THE TIME, CAN'T EAT OR SLEEP

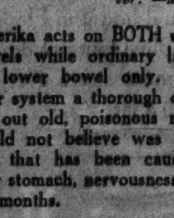

"The gas on my stomach was so bad I could not eat or sleep. Even my heart hurt. A friend suggested Adlerika. The first dose I took brought me relief. Now I eat as I wish, sleep fine and never felt better."—Mrs. Jas. Filler.

Adlerika acts on BOTH upper and lower bowels while ordinary laxatives act on the lower bowel only. Adlerika gives your system a thorough cleansing, bringing out old, poisonous matter that you would not believe was in your system and that has been causing gas pains, sour stomach, nervousness and headaches for months.

Dr. H. L. Shoub, New York, reports: *"In addition to intestinal cleansing, Adlerika greatly reduces bacteria and colon bacilli."*

Give your stomach and bowels a REAL cleansing with Adlerika and see how good you feel. Just one spoonful relieves GAS and chronic constipation. Sold by all druggists and drug departments.

Fine Complexion—No PIMPLES

When your bile flows freely and your liver, kidneys and bowels function more naturally and healthfully—you won't have to worry so much about ugly pimples or other skin eruptions.

Keep your intestines free from waste, acid and poisons and take as much Kruschen Salts as will lie on a dime in your morning cup of tea or coffee (tasteless that way)—or in a glass of hot water.

Notice how swiftly skin clears, eyes sparkle and physical health and vivacity gain attention from others—makes you stand out in a crowd.

The six precious health minerals in Kruschen are yours for a trifle—surely a cheap way to gain physical attractiveness and lovely complexion.

No drastic cathartics—no constipation—but blissful daily bowel action when you take your little daily dose of Kruschen.

MOTION PICTURES DOWNTOWN

TOMORROW—8:45 A. M.

Directed by MARK SANDRICH
With Randolph Scott, Harriet Hilliard, Astrid Allwyn
Extra! PATHE NEWS & Felix the Cat Color Cartoon

LAST DAY OPENS 10:45 Ralph BELLAMY IN PERSON Screen—"LOVE ON A BET"

PRICE CHANGES 2 TO 6:30 P. M. RKO PALACE RANDOLPH NEAR LA SALLE

"RADIO CITY FOLLIES" famous ROXY SINGERS a Host of STARS the ROXYETTES
STATE-LAKE OPEN 10:30 20¢ to 3 pm JACK HOLT Robt. Armstrong "Dangerous Waters"
Next Saturday IN PERSON N·T·G and Radio Girl Revue!

WOODS 15¢ to 6:30 RAND. at DEARB. Lawrence Tibbett Virginia Bruce "Metropolitan"
LaSalle MAD. at CLARK HEPBURN "SYLVIA SCARLETT"

World PLAYHOUSE 410 So. Mich. Ave. Cont. Noon Until Midnight—35c to 6:30 Last 2 Days—ANN HARDING "The LADY CONSENTS" —STARTING SATURDAY— Jessie MATTHEWS "FIRST A GIRL"

SONOTONE 66 E. VAN BUREN 25c to 2:00—35c to 6:30 "THE NEW GULLIVER" Based on Jonathan Swift's 'Gulliver's Travels'

ORPHEUM State Street at Monroe Doors Open at 8:45 A. M. IRENE DUNNE—ROBERT TAYLOR "MAGNIFICENT OBSESSION"

MONROE MONROE & DEARBORN 15c 8:15 A. M. to 6:30 P. M. GLENDA FARRELL—JOAN BLONDELL "MISS PACIFIC FLEET"

CLARK CLARK & MADISON 15c—7:45 A. M. to 6:30 P. M. Clark Gable Barbara Stanwyck "NIGHT NURSE" Midnight Show—Last Feature 12:30

NORTHWEST

AVON Fullerton nr. Kedzie—Mat. Daily CHAS. LAUGHTON, Mary Boland Chas. Ruggles—"RUGGLES OF RED GAP"
EMBASSY Fullerton and Crawford ROBERT DONAT, ELISSA LANDI—"THE COUNT OF MONTE CRISTO"
CROWN Division and Ashland HENRY ARMETTA, May Robson Frankie Darro—"3 KIDS and a QUEEN"

NORTHWEST
BALABAN & KATZ WONDER THEATERS

HARDING Milw.-Sawyer. Op. 1:30 LAST DAY Irene Dunne Robt. Taylor "Magnificent Obsession" On Stage—Johnny Perkins Tomorrow—"CAPTAIN BLOOD"
BELPARK 3231 N. Cicero. Op. 1:30 / CONGRESS 2135 Milw. Op. 1:30 HUMAN DYNAMITE! "Dangerous Waters" With Jack Holt Extra—Congress Only—"MARCH OF TIME"
GATEWAY 5216 Lawrence. Op. 1:30 / TERMINAL 3315 Lawrence. Op. 1:30 JOE PENNER JACK OAKIE 'Collegiate' Extra, Both Theaters "DESERT DEATH"
CRYSTAL North-Calif. Op. 1:30 / ALBA Kedzie-Lawr'ce. Op. 1:30 KATHARINE HEPBURN Brian Aherne "SYLVIA SCARLETT"
BILTMORE Division-Damen. Op. 1:30 Margaret Sullavan Walter Connolly—"SO RED THE ROSE"

METRO 3308 LAWRENCE Op. 1:30—Virginia Bruce LAWRENCE TIBBETT—"METROPOLITAN" HEAR HIM SING CARMEN, PAGLIACCI, BARBER OF SEVILLE and others
MILFORD 3311 N. PULASKI Open 5 P. M.—15c to 6:30 P. M. "Crime and Punishment" & "Little America" Free—Chinaware to Ladies with 20c Ticket
ALAMO 3639 W. Chicago Ave.-Mat. Daily Special Attraction 9 P. M. FRANK BUCK and Nature's "FANG & CLAW"
NEW DRAKE 3548 MONTROSE Bak-Serv Free to Ladies CLARK GABLE "MUTINY on the BOUNTY"
IRVING Crawford and Irving W. C. FIELDS Freddie Bartholomew, Edna May Oliver Lionel Barrymore—"DAVID COPPERFIELD"
PORTAGE 4050 MILWAUKEE TODAY ONLY Katharine Hepburn—"SYLVIA SCARLETT"
ADMIRAL 3940 LAWRENCE RONALD COLMAN "Man Who Broke the Bank at Monte Carlo"
TIFFIN 4051 NORTH AVE. JOE PENNER JACK OAKIE—"COLLEGIATE"
LIBERTY 3705 Fullerton—Mat. Daily Free Kitchw. Men, Women All Day Clark Gable—"MUTINY on the BOUNTY"
MONT CLARE Grand Ave. at Harlem JOE PENNER JACK OAKIE—"COLLEGIATE"
LOGAN MILWAUKEE at SAWYER Cary Grant Katharine Hepburn—"SYLVIA SCARLETT"

MOTION PICTURES NORTH
BALABAN & KATZ WONDER THEATERS

LAST DAY On Stage! INA RAY HUTTON & MELODEARS REVUE, Cherniavsky MARX BROS. "A NITE AT THE OPERA"
UPTOWN Mat. 1:30-6:30 Tomorrow! Bing CROSBY Ethel MERMAN Charlie RUGGLES ANYTHING GOES ON STAGE LEAP YEAR FRIVOLITIES All-Girl Revue—Cast of 40 Extra! Ruth Pryor, Opera Danseuse

GRANADA Sheridan-Devon Open 1:30—Park Free HURRY! LAST TIMES TODAY! Errol Flynn Olivia de Havilland "CAPTAIN BLOOD" Tomorrow! CLAUDETTE COLBERT Fred MacMurray, "BRIDE COMES HOME"
RIVIERA Broadway-Lawrence. Op. 1:30 Also "March of Time" Geo. ARLISS, 'Mr. Hobo' TOMORROW! "ROSE OF THE RANCHO"
NORSHORE Howard-Clark / CENTURY Clark-Diversey Mat. Price 1:30-6:30 JOE PENNER JACK OAKIE Betty Grable "COLLEGIATE" Century Tomorrow: "CAPTAIN BLOOD"
NORTOWN Western-Devon. Open 1:30 Jas. Cagney, Ricardo Cortez 'FRISCO KID' Extra! Latest "MARCH OF TIME"
PANTHEON Sheridan-Wilson. Op. 1:30 Wm. Powell, Kay Francis, "One-Way Passage"
BELMONT Lincoln-Ashland. Open 1:30 Jas. Dunn, Dorothy Wilson "BAD BOY"
LAKESIDE 4728 Sheridan. Open 1 Margaret Sullavan Randolph Scott, "SO RED THE ROSE"
COVENT 2653 N. Clark. Open 1:30 Virginia Bruce, Alice Brady Lawrence Tibbett, Cesar Romero, "Metropolitan"

SHERIDAN SHERIDAN NR. IRVING. BARG. MAT. TO 6:30 GLADYS SWARTHOUT, JOHN BOLES 'ROSE of the RANCHO' TOMORROW—"IF YOU COULD ONLY COOK"
JULIAN 918 Belmont at Clark NORWEGIAN ALL DIALOGUE COMEDY FILM "DU HAR LOVET MIG EN KONE"
VOGUE Broadway-Grace—CLARK GABLE CHARLES LAUGHTON, Franchot TONE—"MUTINY ON THE BOUNTY"
MODE 3912 Sheridan—TED HEALY ROSALIND RUSSELL, ALISON SKIPWORTH—"CASINO MURDER CASE"
'400' 6746 Sheridan—Barbara STANWYCK in her best picture, "ANNIE OAKLEY"
DEVON 6225 Broadway—Extra: Latest "MARCH OF TIME"—JACK HOLT ROBT. ARMSTRONG—"DANGEROUS WATERS"
BIOGRAPH 2433 Lincoln—Ovenware Lawrence Tibbett, Alice Brady, Virginia Bruce—"METROPOLITAN"
North CENTER Lincoln and Irving FREDRIC MARCH, JACK OAKIE, Carole Lombard—"EAGLE & THE HAWK"
DAVIS 4614 Lincoln—Lawrence Tibbett Alice Brady, Virginia Bruce Cesar Romero—"METROPOLITAN"
BUCKING'M 3319 N. Clark Byrd's "Little America" Margaret Sullavan, Randolph Scott, Walter Connolly—"SO RED THE ROSE"
ARGMORE Argyle and Kenmore EDWARD ARNOLD Peter Lorre—"CRIME and PUNISHMENT"
VIC Sheffield and Belmont—Ronald COLMAN "Man Who Broke the Bank at Monte Carlo"
ADELPHI 7074 N. Clark St. Rog. Pk. 1039 Barg. Mat. 2 to 6:30 P. M. Richard DIX—Leslie BANKS Madge Evans—Walter Houston—Geo. Arliss "Transatlantic Tunnel" The Picture Which Shows You Today What Will Happen Tomorrow
LINCOLN 3164 Lincoln nr. Belmont Barg. Mat. 1 P. M. to 6:30 P. M. EDMUND LOWE VALERIE HOBSON VERA ENGELS "THE GREAT IMPERSONATION"
BERTHA 4717 LINCOLN AVE. Early Price to 6:30 P. M. Due to the Many Requests We Are Bringing Back the Season's Outstanding Musical "NAUGHTY MARIETTA" JEANETTE MacDONALD—NELSON EDDY
HOWARD Howard St. "L"—Free Parking Daily Matinee—Open 1:30 Margaret Sullavan, Randolph Scott "SO RED THE ROSE"
DE LUXE 1141 WILSON Chas. Laughton, Clark Gable "MUTINY ON THE BOUNTY"
BRYN MAWR 1125 BRYN MAWR—At "L" Station—Lon. 8074 CLARK GABLE—"Mutiny on the Bounty"
CINEMA PETER LORRE EDWARD ARNOLD "CRIME AND PUNISHMENT"
ROSEWOOD 1823 MONTROSE Last Times Today! Charles Laughton, Clark Gable, Franchot Tone "MUTINY ON THE BOUNTY" TODD & KELLY Comedy and MICKEY MOUSE
RIDGE 1550 DEVON AVE. Mat. Daily. Drs. Op. 1:30 P. M. LAWRENCE TIBBETT "METROPOLITAN"
BUGG KAY FRANCIS SYBIL JASON "I FOUND STELLA PARISH"
PLAZA 308 W. NORTH AVE. Matinee Today—Peter Lorre Edward Arnold—"CRIME & PUNISHMENT"
WINDSOR 1225 N. Clark. Open 1:30 JOAN BLONDELL, Glenda Farrell, Hugh Herbert—"Miss Pacific Fleet"
LAKE SHORE 3175 BROADWAY Peter Lorre Edward Arnold—"CRIME & PUNISHMENT"
DEARBORN 40 W. Division. Op. 1:30 MARGARET SULLAVAN Walter Connolly—"SO RED THE ROSE"
CALO 5406 N. CLARK ST. Clark Gable, Chas. Laughton Franchot Tone—"MUTINY on the BOUNTY"
GOLD COAST 15c CLARK & NORTH Edward G. Robinson—"BARBARY COAST"

NO MAN'S LAND
TEATRO DEL LAGO RETURN SHOWING BY REQUEST WILL ROGERS "IN OLD KENTUCKY"

WILMETTE
WILMETTE CLARK GABLE CHARLES LAUGHTON—FRANCHOT TONE "Mutiny on the Bounty"

EVANSTON
VALENCIA Open 1:30—Show at 2 P. M. Mat. Price to 6:30 P. M. Kay Francis—Ian Hunter—Paul Lukas "I FOUND STELLA PARISH" Extra—"Pitcairn Island," Novelty
VARSITY Mat. Price 1:30-6:30 Romantic Musical Hit! GLADYS SWARTHOUT—JOHN BOLES "ROSE OF THE RANCHO"

HIGHLAND PARK
ALCYON "BAD BOY" JAMES DUNN—DOROTHY WILSON

MOTION PICTURES DOWNTOWN
BALABAN & KATZ WONDER THEATERS

LAST DAY . . . Doors Open 10:15 a. m. Barg. Mat. to 6—"Suppers Special" 3 to 6:30 on stage—COMPLETE EARL CARROLL VANITIES on screen MARLENE DIETRICH • GARY COOPER "Desire"
CHICAGO STATE NEAR RANDOLPH

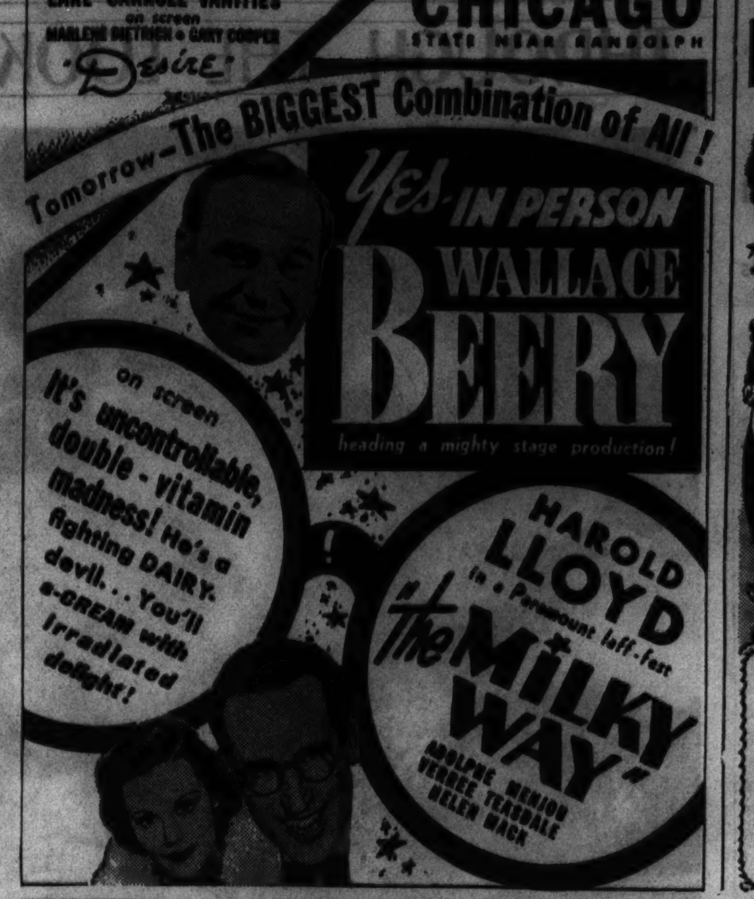

ORIENTAL RANDOLPH NEAR STATE 25¢
LAST DAY . . . stage—REDHEADS vs. BLONDES 40 girls. Screen—"Millions in the Air" with Willie Howard, Wendy Barrie, Benny Baker

SCOOP! Positively her ONLY local appearance
Tomorrow! In Person JANE WITHERS singing—dancing—clowning
Extra! Extra! NEW act! JOHNNY PERKINS Chicago's jumbo of joy with RUTH PETTY
Dorothy Hild Ballet—Others
screen First Loop Run NAVY WIFE Kathleen Norris drama with CLAIRE TREVOR BEN LYON RALPH BELLAMY

Adventure that lives forever!

Love as fearless as the unflinching mountain feuds that gave it life!
More glorious than ever in Natural Color!
Screen's greatest achievement
FRED MacMURRAY SYLVIA SIDNEY HENRY FONDA
"THE TRAIL OF THE LONESOME PINE"
FRED STONE 'Spanky' McFarland Nigel Bruce
Produced in Technicolor by Paramount
Open 8:45 a.m. Price change 1 & 6 p.m.
ROOSEVELT STATE NEAR WASHINGTON

Open 8:45. Price change 1 & 6 Children 15c. Lt. Show 11 p. m.
CHAPLIN SINGS! CHICAGO LAUGHS! and Everybody's Happy!
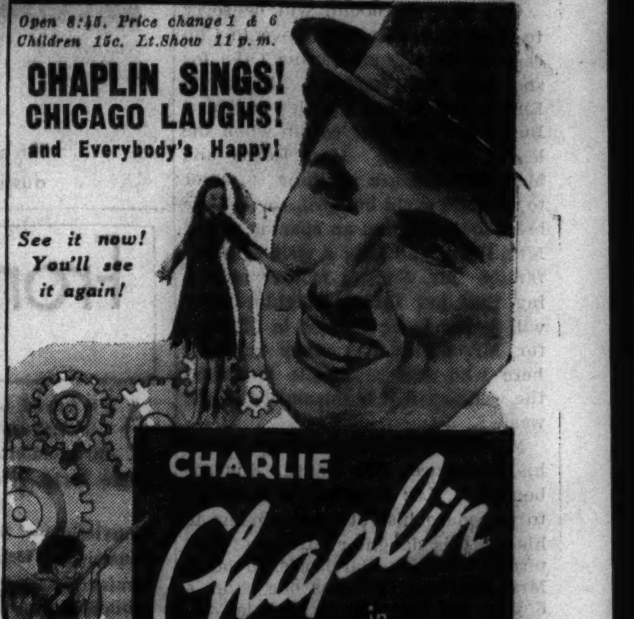
See it now! You'll see it again!
CHARLIE Chaplin in MODERN TIMES
Written, directed and produced by CHARLIE CHAPLIN Released thru United Artists
UNITED ARTISTS RANDOLPH AT DEARBORN

GARRICK RANDOLPH NEAR CLARK Doors Open 8:45 a. m. Price Change 1 & 6:30 (Adults Only) "LADY OF SECRETS" RUTH CHATTERTON OTTO KRUGER
APOLLO RANDOLPH AT CLARK Doors Open 8:45 a. m. Price Change 1 & 6:30 GEORGE RAFT ROSALIND RUSSELL "IT HAD TO HAPPEN"

WEST
BALABAN & KATZ WONDER THEATERS

LAST DAY! Matinee 1:30 to 6:30 MARX BROS. "A NIGHT AT THE OPERA" COLORFUL STAGE REVUE
Tomorrow! MARBRO "ANYTHING GOES" BING CROSBY • ETHEL MERMAN CHARLIE RUGGLES ON STAGE SENATOR MURPHY MATTISON'S RHYTHMS Elmer CLEVE & COMPANY KEENE Twins VIC & LA MAR JACK LAW

PARADISE Washington-Crawford OPEN 1:30 GEORGE ARLISS in "MR. HOBO" Extra! "STARLIT DAYS AT LIDO"
SENATE Madison-Kedzie. Op. 1:30 Jack Holt, Robt. Armstrong Grace Bradley in "DANGEROUS WATERS"
STATE 5814 W. Madison / Central Pk 3535 W. Roosevelt Mat. 1:30 to 6:30 JOE PENNER Jack OAKIE Betty GRABLE "COLLEGIATE" G-Men Fight Crime in "DESERT DEATH"
MANOR North-Central. Op. 1:30 Extra! "March of Time" JAMES CAGNEY in "FRISCO KID"

MADLIN 1010 MADISON DOUBLE FEATURE Ronald Colman—"Man Who Broke Bank at Monte Carlo" Adm. Byrd's "Little America" Starting Sunday—"FRISCO KID"
AVENUE CICERO-JACKSON Madge Evans, Richard Dix "TRANSATLANTIC TUNNEL"
CENTURY 1421 MADISON STARTING SUNDAY "MUTINY ON THE BOUNTY"
B'DWAY Strand 1641 W. Roosevelt RANDOLPH SCOTT Margaret Sullavan—"SO RED THE ROSE"
CRAWFORD Crawford and Madison KATHARINE HEPBURN Brian Aherne, Cary Grant—"Sylvia Scarlett"
BYRD Cicero and Madison Lawrence TIBBETT, Alice Brady Virginia Bruce, Cesar Romero—"Metropolitan"
AMERICAN Ashland and Madison GEORGE RAFT MAE WEST—"NIGHT AFTER NIGHT" 2ND BIG WEEK—BON PARR—IN PERSON
WEST END Cicero and Washington LAUGHTON, GABLE, TONE—"MUTINY ON THE BOUNTY"

AUSTIN
PARK 5960 WEST LAKE STREET Jane Froman Pat O'Brien—"STARS OVER BROADWAY"
AUSTIN PETER LORRE EDWARD ARNOLD "CRIME AND PUNISHMENT"
SYMPHONY 4937 W. Chicago Ave. Ford Sterling Comedy Margaret Sullavan—"SO RED THE ROSE"
IRIS 5743 CHICAGO AVE. CARY GRANT Katharine Hepburn—"SYLVIA SCARLETT"

BERWYN
NEW RITZ 6348 W. ROOSEVELT Mat. Daily—Drs. Op. 1:30 Cl. Gable, Chas. Laughton, "Mutiny on the Bounty" Breakfast & Pantryware to Ladies with 25c Ticket
BERWYN Ridgeland & Cermak Rd. Op. 1:30 Crime Hit, "DESERT DEATH" Joe Penner, Jack Oakie—"COLLEGIATE"

LA GRANGE
LA GRANGE Open 1:30. Hearing Aids Extra—"March of Time" JAMES CAGNEY in "FRISCO KID"

CICERO
TOWN Roosevelt nr. Austin—Opens 1:30 RONALD COLMAN, Joan Bennett "Man Who Broke the Bank at Monte Carlo"

SOUTH
WARNER BROS. THEATRES—FREE PARKING

AVALON 79th at STONY ISL'D Miriam Hopkins Joel McCrea "SPLENDOR" Added! Comedy: Henry Armetta "Carnival Days"
CAPITOL 79th at HALSTED Miriam Hopkins Joel McCrea "SPLENDOR" Added! Easy Aces Starting Sat. "CAPT. BLOOD"
AVALON SATURDAY EDDIE CANTOR "STRIKE ME PINK"
BEVERLY 95th-Ashland Free Parking / GROVE 76th-Cottage James Cagney Margt. Lindsay 'FRISCO KID' "MARCH OF TIME"
STRATFORD 63rd and Halsted Today All Shows ON OUR STAGE—IN PERSON LULU BELLE Heading a Host of Stars in "W-L-S ON PARADE" Appearing at 3:13-5:41-7:19-9:57 P. M. Skyland Scottie—Four Prairie Ramblers Joe Kelly—Patsy Montana—Tumbleweed Winnie, Lu and Sally—Pat Buttram On Screen: JACK HOLT in "DANGEROUS WATERS"
HIGHLAND 79th-Ashland / W.ENGLW'D 63rd-Ashland Jack Holt 'DANGEROUS WATERS' "MARCH OF TIME"
JEFFERY 71st-Jeffery New "MARCH OF TIME" James Dunn, Dorothy Wilson, "BAD BOY"
SHORE 75th-Kingston / FROLIC 55th-Ellis Lawrence Tibbett "METROPOLITAN" Added at Frolic: Thelma Todd Comic
COSMO 79th-Halsted / LEXINGTON 1162 E. 63rd Margt. Sullavan "SO RED THE ROSE" Walter Connolly
OAKLAND 3947 Drexel Blvd. Charles Laughton, F. Tone Clark Gable in "MUTINY ON THE BOUNTY"
HAMILTON 71st-Paxton "Pitcairn Island" Edmund Lowe "GREAT IMPERSONATION"

MIDWAY Cottage at 63rd—Open 1:30 GIANT DOUBLE FEATURE "Lady in Scarlet" Florine McKinney Marjorie Rambeau Patricia Farr Reginald Denny "Dizzy Dames"
RAY "Mary Burns, Fugitive" 2638 E. 75th—Op. 1:30—Sylvia Sidney, Mel. Douglas
NEW JACKSON PK. 6711 Stony Island Cary Grant Katharine Hepburn—"SYLVIA SCARLETT"
MARQUETTE 63d & Kedzie. Open 1:30 Cary Grant, Brian Aherne Katharine Hepburn—"SYLVIA SCARLETT"
COLONY 3208 West 59th St. Open 6 Virginia Bruce, Chester Morris, Robt. Taylor—"Society Doctor"
RAMOVA 35th & Halsted. Mat. to 6:30, 20c Latest "March of Time" JACK HOLT—"DANGEROUS WATERS"
HIGHWAY 6325 S. Western Ave. Open 1:30 Randolph Scott Margaret Sullavan—"SO RED THE ROSE"
HARVARD 63d-Harvard—15c to 6:30 Virginia Bruce Lawrence Tibbett—"METROPOLITAN"
COMMERCIAL 9150 Commercial. Op. 11:30 MARGARET SULLAVAN Walter Connolly—"SO RED THE ROSE"

OAK PARK
LAMAR Marion at Lake St. "L." CHAS. LAUGHTON, Mary Boland Chas. Ruggles—"RUGGLES OF RED GAP"
SOUTHERN 828 S. Oak Park EDMUND LOWE "THE GREAT IMPERSONATION"

SOUTH
BALABAN & KATZ WONDER THEATERS

LAST DAY Bargain Mat. 1:30-6:30 MARX BROS. "A NIGHT AT THE OPERA"
Tomorrow! TIVOLI "ANYTHING GOES" CROSBY • MERMAN Extra—Screen CARTOON In Color "POPULAR SCIENCE"
LAST DAY Mat. 1:30-6:30—WARNER BAXTER "KING OF BURLESQUE"
Tomorrow SOUTHTOWN 63RD ST. EAST OF HALSTED FREE PARKING on PREMISES marx BROTHERS "A NIGHT at the OPERA" Extra—On Screen SILLY SYMPHONY "3 Kittens"
TOWER 63rd-Blackstone—Open 1:30 New "March of Time" JAMES CAGNEY—"FRISCO KID"
MARYLAND 63rd-Maryland—Open 1:30 JAMES DUNN and Dorothy Wilson—"BAD BOY"

PICCADILLY 51st & BLACKSTONE LAST TIME TODAY Exclusive South Side Showing EPIC OF THE SOUTH SEAS 'THE LAST of the PAGANS' TOMORROW—"CAPTAIN BLOOD"
HARPER 5240 Harper Clark Gable—Chas. Laughton 'Mutiny on the Bounty'
HYDE PARK 5312 Lake Pk.—Bing Crosby Joan Bennett, "2 For Tonight"
SHAKESPEARE 43rd Ellis Edmund Lowe "THE GREAT IMPERSONATION"
CHELTEN 79th and Exchange Thelma Todd Bing Crosby Joan Bennett "TWO FOR TONIGHT"
DREXEL 858 E. 63D ST. HELD OVER "SMART MONEY" JAMES CAGNEY, EDW. G. ROBINSON
KIMBARK 6240 Kimbark—Mat. Pr. 15c 1:30 to 6:30—Double Feature Kay Francis—"I FOUND STELLA PARISH"

MAYWOOD
LIDO MATINEE DAILY JACK HOLT—ROBERT ARMSTRONG "DANGEROUS WATERS"

FOREST PARK
FOREST MADISON at DES PLAINES Free Parking—Chas. Laughton CLARK GABLE—FRANCHOT TONE "MUTINY ON THE BOUNTY"

PARK RIDGE
PICKWICK Open 6 P. M.—Free Parking Glenda Farrell, Joan Blondell, Hugh Herbert, "Miss Pacific Fleet"

HINSDALE
HINSDALE 20c WHY PAY MORE? Kay Francis, Sybil Jason "I FOUND STELLA PARISH" at 7:30 and 9:35 Money Refunded to NEW Patrons Not Satisfied

Kinney Smith Is Engaged to Mrs. Harrison

Former Virginia Seeley Is Known in City.

[Continued from page 17, column 1.]

with James Gillies Jr., of Winnetka; Miss Dorelle Moulton of Lake Forest, whose host is John Vietor Jr., of New York; Miss Betty Brooks of Lake Forest, who will be with Ward McNally of Evanston; Miss Anne Heneage of Oak Park, whose host is an easterner; Miss June Adams of Chicago, who will be the guest of Charles Judd II. of Oak Park; Miss Anne Burnham of Winnetka, who will be with Henri Bouscaren of Winnetka, and Miss Elizabeth Buchen of Winnetka, who will be with a young Washingtonian.

Junior League Spring Clothes Sale April 2.

The Chicago Junior league will hold its annual spring second-hand clothes sale on April 2 at 1006 South Michigan avenue. Miss Virginia Melody is chiarman of the committee of provisionals in charge.

Alumni of Lawrenceville are preparing to have the new headmaster, Allan V. Heely, and his wife as especial guests at the annual Lawrenceville luncheon to be held at the Drake on Saturday. Roy E. Bard is chairman of the committee.

The women in charge of the concert to be given next Monday night in Orchestra hall by the Cardinal's Cathedral choristers learned yesterday that Pietro Yon, organist of St. Patrick's cathedral in New York, and the Rt. Rev. Msgr. Lavelle, rector of St. Patrick's, are coming to Chicago Monday to attend the concert.

Mr. Yon composed the oratorio, "The Triumph of St. Patrick," that the choristers will give that night. Among those who will have box parties for it are Cardinal Mundelein, the Edward A. Cudahys, the Frank M. Gordons, the Edward N. Hurleys, Mrs. Francis T. A. Junkin, Miss Gertrude McCarthy, and the Stuyvesant Peabodys.

Italy America Society Invited to Casino.

Robert Hall McCormick has invited members of the Italy America society to be his guests on Friday afternoon, March 13, at 5 o'clock at the Casino to meet Alfredo Casella, Alberto Poltronieri and Arturo Bonucci.

The concert which Princeton alumni here were hoping the Princeton Glee club would give in Chicago early in April is no longer even a remote possibility. James Miksak Jr., secretary of the Princeton club, received word yesterday that the glee club is going on a southern tour instead of a western one at that time.

The committee in charge of the annual benefit dinner-dance for Madonna Center will meet for luncheon today at the Woman's Athletic club to make further plans for the affair, which will be given on May 9. Mrs. Edward N. Hurley is chairman.

Mrs. George T. Leach is opening her residence at 1456 Ridge avenue, Evanston, this afternoon for a card party and tea for the benefit of The Cradle. Mrs. Cyrus L. Garnett is chairman of the Evanston auxiliary of The Cradle and so was in charge of the sale of tables.

Mrs. Valentine Hostess for Alliance Tea.

Mrs. Patrick A. Valentine will act as hostess today at the weekly causerie of the Alliance Française. Miss Louise Chandler and Mrs. Harry H. Shearson will assist and Mrs. Charles W. Dempster and Mrs. Peter Dudley will pour. Miss Bessie Brown and Miss Cora Canning will sing French songs while the members sew for the Red Cross.

Efrem Zimbalist, who will be the soloist and composer-conductor with the Chicago Symphony orchestra in its concerts tonight and tomorrow afternoon, will be the especial guest at the Cliff Dwellers' tea tomorrow when Mrs. Arthur Meeker will act as hostess. Assisting will be Mrs. Potter Palmer, Mrs. Richard T. Crane Jr., Mrs. Robert H. McCormick, Mrs. Tiffany Blake, Mrs. Rudolph Ganz, Mrs. William B. Greenlee and Mrs. John A. Holabird.

Vassar alumnæ are interested in a dinner that is being given tonight at the Vassar House restaurant for Dr. Henry Noble MacCracken, president of the college. Mrs. Ronald Kimball, president of the North Shore Vassar club, and Mrs. Gordon McKeldin, vice president of the Chicago Vassar club, will preside.

Another interesting affair that is taking place tonight is a recital by Cornelia Otis Skinner in Thorne hall, McKinlock campus, Northwestern university, followed by a reception for Miss Skinner.

Mr. and Mrs. John G. Ralston of Dixon and their daughters, Joan and Lucile, and their niece, Polly Harvey, sailed yesterday from New York to spend a month at the Coral Island club in Bermuda.

Mrs. Frederick L. Gratiot of Fullerton parkway will return in about ten days from Los Angeles, where she is visiting Dr. Gratiot's father after having been in San Francisco and Portland. Her father, Henry E. Dannemann of Portland, died in January.

A note from far away Roseau, Dominica, one of the Leeward Islands, brings word that the Sunbeam league's annual charity card party will be held on April 14 at the Stevens hotel. The note is from Mrs. Lenox Haldeman, who with Mr. Haldeman, is enjoying a West Indies cruise.

* *

Daughters of Confederacy.

Mrs. Robert T. Floyd will speak on "Americanism" at a luncheon of Stonewall chapter, United Daughters of the Confederacy, at 12:30 o'clock today at the home of Mrs. Henry A. Oakley, 4457 Beacon street. Mrs. Howard A. Hoeing has charge of the program.

GASOLINE ALLEY—A BUMPY LANDING

Princess Lines for Young Miss

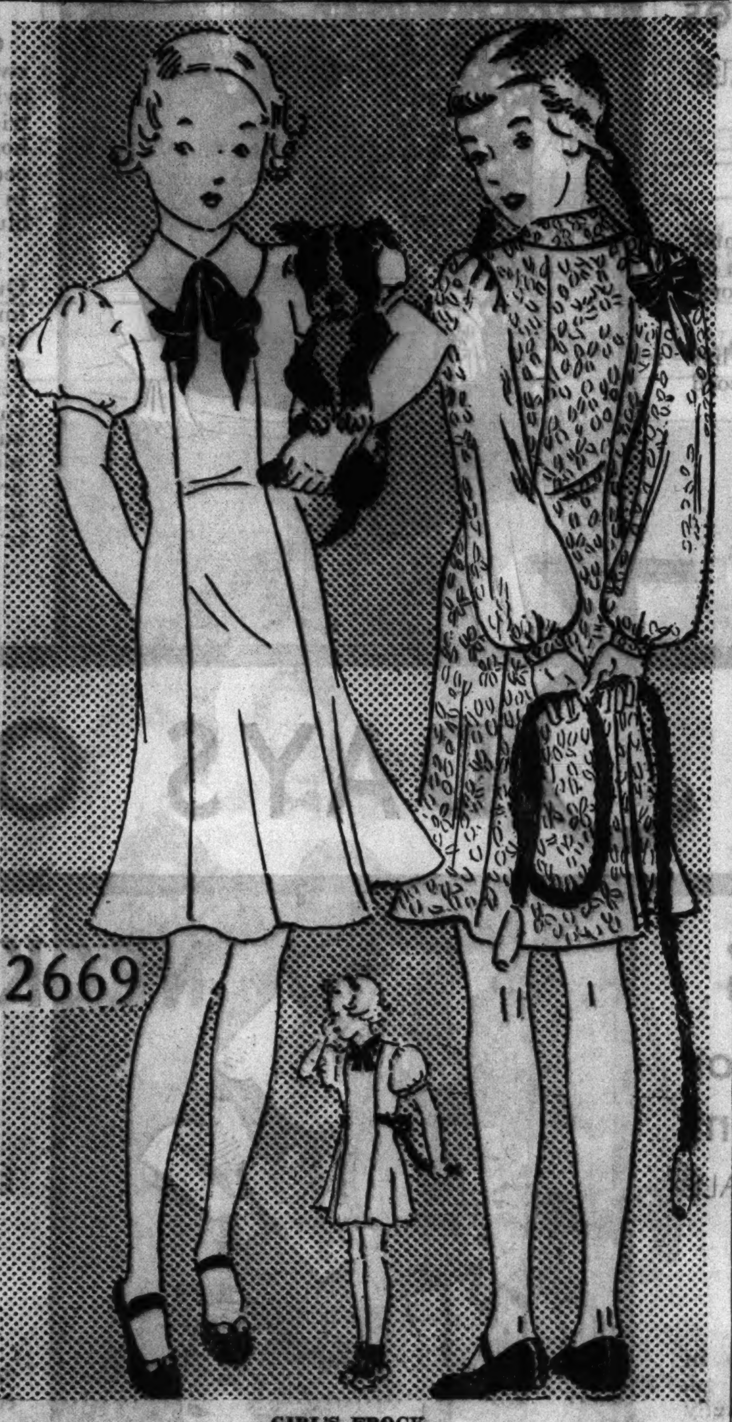

GIRL'S FROCK.

Princess lines are attractive on the straight silhouettes of growing girls. This type of frock is graceful and dressy, having just the degree of chic which clothes-conscious youngsters demand in their dresses. Mothers will enjoy making this frock, since there are no bothersome waistline seams. Only lengthwise seams are employed, making this dress easy to fit on lanky figures.

The choice of sleeves will, of course, be up to the young miss who is to wear the dress. There are short puffed ones, if she wishes to be demure, and long, full ones if she desires to appear "grown up." The tomboy collar is tailored and trim, and the bow decidedly girlish.

The original of this dress is fashioned of blue chambray, and the ribbon bow is of grosgrain. Any of the cottons of the gingham type, quaint calico prints, challis prints, linen, and tub silks will be appropriate.

Style No. 2669 is designed for sizes 6, 8, 10, and 12 years. Size 8 requires 2½ yards of 35 inch material, with ⅞ yard of 3 inch ribbon for the bow.

Order Blank for Clotilde Pattern

CLOTILDE PATTERN

CHICAGO TRIBUNE, P. O. BOX 537, Grand Central Station, NEW YORK CITY:

Inclosed find $.......... Please send me the Clotilde Pattern listed below:

Pattern No. 2669. Size............

Write plainly, giving sizes and number of patterns desired. Inclose 10 cents in stamps or coin (coin preferred: wrap it carefully) for each pattern.

Name ....

No. and street ....

City ....

State ....

Bloomington Passion Play to Have 9 Performances

Bloomington, Ill., March 4.—[Special.]—The first rehersal for the thirteenth annual presentation of the American Passion Play will be held in the Scottish Rite temple here Friday night, Delmar Darrah, author and director, announced today. Nine performances will be given, April 5, 12, 19, 26, and May 3, 10, 23, 24, 31. Although there will be few changes in the cast from previous years, there has been a revision of scenes with new costumes and new lighting effects.

Garden Show to Put Stress on Four Types

BY BETTY BROWNING.

Four types of gardens, the frontier garden, the estate garden, the suburban and the city garden, will be the framework on which the Garden Club of Illinois is building its 10th annual flower show, opening March 21 at the Navy pier for nine days.

At a luncheon of the flower show executive committee yesterday at the Palmer house, Mrs. O. W. Dynes revealed this and numerous other facts about the forthcoming exhibit, together with illuminating bits about what goes on backstage in the preparation of a show.

The 60 little birch trees in leaf that will adorn the forest glade at the entrance to the show are being brought to premature budding only after Mrs. Dynes and her committee made repeated appeals to a nurseryman to grant them the space for their saplings during the busy period just before Easter. But the effect of the birches, with daffodils and blue violets blooming beneath them in artificial moonlight will be lovely enough to make up for this effort, Mrs. Dynes prophesied. This exhibit is being called "A Bit of Illinois in Spring."

Another of the high points of the show will be the French regency garden, in four units. The Lake Forest Garden club is designing the entrance garden, the Garden Club of Evanston, the kitchen service garden, the Winnetka Garden club, the formal side garden, and the Kenilworth Garden club, the terrace garden.

Warren Wright is responsible for the largest estate garden entered this year, and beyond this will be found the suburban gardens. For one of these Mrs. Dynes is bringing from her home in Hinsdale some of the identical White King pigeons that she entered in the first flower show of the garden club 10 years ago. Incidentally, she revealed that 20 of the 29 clubs which were in the show that year are participating this year, and that a luncheon will be given for them in the course of the show.

The city gardens will call forth the best efforts of the Garden club members, because it is felt that to the 50 per cent of flower show visitors who are city dwellers they will be of especial interest. Here it will be shown how the obstacles of poor soil and limited space may be overcome by clever use of potted plants.

All of the flower show executive committee were at the luncheon with the exception of Mrs. Mark W. Cresap, who is in Honolulu, and Mrs. Joseph M. Cudahy, who sent a telegram of greeting from Florida, where she has been active in arrangements for the Palm Beach flower show. Both are expected back in Chicago in time for the show.

* *

Princess Henry, Miss Tew of N. Y., Bride of Count

GENEVA, March 4.—(AP)—Civil and religious ceremonies united today in marriage Princess Henry XXXIII. of Reuss who was Allene Tew of New York, and Count Paul de Kotzebue, whose uncle, Ernest Kotzebue, was Russian ambassador to Washington in 1895. Count de Kotzebue is an Estonian, of Russian origin.

* *

New England Women.

The Pilgrim colony, New England Women, will hold a luncheon at 12:30 o'clock today at the home of Mrs. James T. Armstrong, 140 North Menard avenue.

Miss Arneson Liked in Model Piano Program

BY EDWARD BARRY.

Esther Arneson, one of the decided pianistic talents among the city's young teachers of music, played a recital full of interest in Kimball hall last night. Her program structure was a model of its kind.

In the first group, which began with two Busoni transcriptions of Bach chorales, Miss Arneson proved herself a rather capable interpreter as well as a thoroughly schooled pianist. She changed the character of her projections in accordance with the demands of the music, relying on differences in rhythmic approach and skilled use of the pedals for her effects of variety. Basically, her tone has a certain sameness.

The inclusion of the three Godowsky versions of ancient tunes was a good idea; so was the choice of her Brahms from among the composer's very late works.

The Grieg G-Minor Ballade, practically never played in public recitals, was the young pianist's most ambitious offering. She entered into its poetry in a quiet, natural manner—made much of its simple beauties. Either by accident or design, some of its opportunities from drama and tonal bigness were overlooked.

Her trio of Chopin études included two of the most exacting of the Opus 25 set; their technical hurdles were taken in stride. The recital closed with the best playing of the evening, a free and confident and genuinely exciting presentation of Schubert's "Hark, Hark, the Lark" and Delibes' "Naila" waltzes, in the transcriptions of Liszt and Dohnanyi, respectively.

There is a satisfying flow in Miss Arneson's style. The Arcadian melodies of the Schubert and the gay and earthy tunes of the Delibes both profited by this endowment in their two differing ways.

* *

Cabinet Entertains Roosevelt to Mark New Deal Birthday

Washington, D. C., March 4.—[Special.]—President and Mrs. Roosevelt were guests at a dinner given tonight at the Mayflower hotel by the members of the cabinet in celebration of the third anniversary of his inauguration.

The "cabinet dinner," a condensation of the ten state dinners at which in former administrations the members of the President's official family were privileged to entertain him during the season, was followed by a musical program given by Lawrence Tibbett, who was accompanied by Stewart Wille. A section of the ballroom was utilized for the concert.

The Vice President and Mrs. Garner, the speaker of the house and Mrs. Byrns, and Mr. and Mrs. Henry Morgenthau Sr. of New York, who are guests at the White House, were present.

In the cabinet group the only absentees were Secretary Swanson, who is ill, and Mrs. Morgenthau, wife of the secretary of the treasury, who is in mourning for her mother.

* *

Templeton to Play.

Alec Templeton, the blind pianist, will give a program before the Chicago Woman's Musical club at 2 o'clock today in Curtiss hall of the Fine Arts building. Mrs. Merritt Ranstead is president.

According to CULBERTSON

BELIEVE IT OR NOT HANDS.

From time to time I receive bridge hands from correspondents all over the world that can be described only as weird [the hands, not the correspondents]. Some of them are bidding atrocities. Others, even more incredible, describe the ruthless slaughter of aces and kings. All offer dependable testimony to the unpredictable quirks of the human mind. In saying this I am not falling into the usual error of confusing legitimate criticism with double-dummy analysis. In many cases certain bids or plays may appear, with the fifty-two cards before one, as frightful "bulls." Actually, they are only slight errors of judgment or technique, perhaps only bad guesses. These more or less normal mistakes are not my present consideration. I refer only to bids or plays that are so bad that it requires an extraordinary imagination to believe that they could have been the brain children of experienced players.

Worst Defense of the Year.

The hand described below wins my ungrudging award of a medal for the worst defense brought to my attention in a long time.

South, dealer.
East-West vulnerable.

NORTH
♠ J 9 2
♥ Q 7 3 2
♦ A 10 6 4
♣ 8 5

WEST
♠ A 8 5
♥ K J 4
♦ J 7 5
♣ 10 9 6 4

EAST
♠ Q 10 7 3
♥ A 6
♦ 8 3
♣ K Q 7 3 2

SOUTH
♠ K 6 4
♥ 10 9 8 5
♦ K Q 9 2
♣ A J

The bidding:

South	West	North	East
1 no trump	Pass	2 no trump	Pass
3 no trump [final bid]			

In explaining how such an impossible contract was reached my correspondent stated that he, South, had announced that he used a light opening no trump bid, but that, evidently, his partner had forgotten this and raised him, whereupon he had gone to game on the assumption that North had a much better hand.

The opening lead was the four of clubs. East played the queen and South won with the ace. Four rounds of diamonds followed, ending in the dummy. East discarded a heart and a spade, West a heart. The eight of clubs was next led and East ducked! [This was the first trick stolen.] Now a low heart lead to the dummy produced sensational results: West hopped up with the king and East's ace clattered down. Somewhat belatedly East now played the king of clubs and, by so doing, irrevocably blocked the suit. A fourth round of clubs put West on lead, but with the anemic heart suit of North-South already established for three tricks there was nothing he could do but cash his ace of spades. Defenders, by heroic efforts, thus managed to hold themselves to four tricks, instead of the seven that would have accrued from the most elementary sort of play.

TODAY'S QUESTION.

Question: Is it ethical, in discarding to a trick, to play a high card of another suit in an emphatic manner?

Answer: Decidedly not! All cards, whether discards or follow-suit cards, high or low, should be played in the same unemphasized manner.

Tomorrow's Hand

North, dealer.
Both sides vulnerable.

NORTH
♠ J 10 4
♥ J 7 4
♦ A K Q 9 7 5 3
♣ None

WEST
♠ 5 2
♥ K Q 6 3
♦ 10 6 4
♣ Q 8 5 2

EAST
♠ K 7
♥ 9 5 2
♦ J 8 2
♣ K J 10 6 4

SOUTH
♠ A Q 9 8 6 3
♥ A 10 8
♦ None
♣ A 9 7 3

Mr. Culbertson will discuss this hand in tomorrow's article.

[Copyright: 1936: By Ely Culbertson.]

A FRIEND IN NEED

Household Articles Needed.

Mrs. E. H., on the south side, has been having a difficult time. She is the widowed mother of two small girls and had been living in furnished rooms until recently. In October her eldest child was injured and has since had one leg in a cast. These added expenses have made it impossible for Mrs. H. to continue occupying her present quarters, and although she has found inexpensive living quarters she has been unable to purchase several needed articles. She lacks a cook stove and also needs a three-quarter size mattress. Both the youngsters sleep with her, and because she is unable to rest properly the injured child has been losing weight rapidly. The home also needs chairs, floor coverings, and a dresser.

OCEAN STEAMSHIP MOVEMENTS.

Arrived.	At.	From.
Amer. Banker	New York	London
Champlain	New York	Havre
City Baltimore	London	Altimore
Excambion	New York	Naples
Manhattan	Havre	New York
Pres. Jefferson	Shanghai	Seattle
Reliance	Colombo	New York
Western World	Buenos Aires	New York
Sailed.	**From.**	**For.**
Aquitania	Southampton	New York
Berengaria	New York	Southampton
Ile de France	Havre	New York
Pres. Grant	Shanghai	Seattle
Pres. Harding	New York	Hamburg

Several Thousand Enter Amateur Bridge Contest

Several thousand entries for a contest between amateur contract bridge players in Chicago have been received, it was announced yesterday by Lou Haddad, bridge expert, who will conduct the tournament. The games will be played in the contestants' homes on the night of March 20. Each team of four players will received a sealed envelope that night containing sixteen bridge hands. The envelopes will be opened by a noncontestant, who will arrange the cards. The winners will be judged by consistency in bidding and play, and will receive trophies from Marshall Field & Co., where the entries are being taken.

AMUSEMENTS.

CIVIC THEATRE SUNDAY, MARCH 8 at 3:30
ANDRES SEGOVIA
World's Greatest Guitarist
Tickets $1.10, $1.65, $2.20, $2.75, on sale at Lyon & Healy, Wurlitzer and Chicago Musical Instrument Co. Direction: Harry Zelzer Concert Mgt., 20 N. Wacker. Dearborn 2990.

SELWYN Matinee Saturday
"A hundred dollars' worth of lusty laughs for a mere $2.50." —George Jean Nathan in "Life"
A GEORGE ABBOTT Production
'BOY MEETS GIRL'
COMEDY SMASH HIT
By Bella and Samuel Spewack

BLACKSTONE 7th and Mich. Har. 6600
2 WEEKS STARTING NEXT MON. EVE.
Hoyt's "A TEXAS STEER"
OSCAR O'SHEA and CAST OF 60
Orch. 50c – Bal. 35c – 2d Bal. 25c
A Federal Theatre Unit

AUDITORIUM
'The Great Waltz'

ORCHESTRA HALL
CHICAGO SYMPHONY ORCHESTRA
EFREM ZIMBALIST Violin Soloist
FREDERICK STOCK, Conductor

ERLANGER LAST TIMES
THE THEATRE GUILD presents George Gershwin's
PORGY & BESS
Directed by Rouben Mamoulian

George OLSEN Ethel SHUTTA MUSIC ENTERTAINMENT
ICE SKATING SHOW
RHYTHM AND SPEED
COLLEGE INN HOTEL SHERMAN
LUNCHEON from 75¢ with Ice Skating Show

CHEESE WITH A NIP TO IT... BORDEN'S EARLY AMERICAN
BORDEN'S CHEESES

YES, REALLY ELORDA CREAMS ARE MADE WITH GOLD
That may surprise you. But leading skin specialists use gold constantly as a corrective for skin ailments. Now Elorda Creams bring you that same special form of gold—smooth, soft and pink—for your complexion care at home. Start using Elorda Creams today and you'll see exciting results in a remarkably short time. Available at leading stores.
ELORDA Preparatory Cream. ELORDA Revitalizer Cream.
ELORDA CREAMS
Copr. 1936, Daggett & Ramsdell

GLOOM takes a holiday!
MIKE FRITZEL AND JOE JACOBSON PRESENT
The Record Breaking, Record Making Comedy Star
MILTON BERLE
FASTER and FUNNIER than ever
IN A COLORFUL NEW OSCAR REVUE
Sylvia FROOS
of the Enchanting Voice
Henry BUSSE and his Orchestra
THE STAPLETONS – JACK GILFORD – THE THEODORES
Jenny Wells – The Blittmores
NO COVER CHARGE
chez paree
DELAWARE 3434

OPENING TONIGHT
NEW MANYA DRIGO
Manhattan's Newest Dance Sensation First Time in Chicago
LIMITED ENGAGEMENT
TED WEEMS
HIS CELEBRATED ORCHESTRA
Provides Chicago's Most Persuasive Dance Music.
BOB HALL
Well-known Singing-Rhymster, Sophisticated Patter a la Mode.
AND THE NEW SPRINGTIME REVUE
FEATURING
GIOVANNI FREDDY DOSH
ABBOTT DANCERS
MANHATTAN FOUR
nightly in the
Empire Room
PALMER HOUSE
NO COVER CHARGE
DINNER $2.50
Minimum Charge
DINNER $2.50
SUPPER $2.00

THE De Marcos
AMERICA'S FOREMOST DANCERS
AND THEIR MUSIC KAVELIN CONDUCTING
NIGHTLY (Except Sunday)
ALSO SUNDAY TEA DANCING
MAYFAIR ROOM
NO COVER CHARGE
BLACKSTONE HOTEL

McGovern's LIBERTY INN
70 W. ERIE ST.
DEL. 8999-8739
4 FLOOR SHOWS

nine GREAT SALES

At Carson's! for Thursday, Friday and Saturday

Fashions are exactly right! Variety of choice is wide! And everything is Carson quality! Check that against the prices. But we wish to stress that these prices obtain only as long as the merchandise lasts. We have provided generously—but with values like these (and some merchandise not procurable again) we say come early.

Telephone and mail orders filled while quantities last. Please state second color choice where possible. Tel. State 2000

TEENYA

Flower Print: And Novelty Sheer

IN THE 3-DAY SALE

$6.95

White braid runs riot over the collar and the sleeves of the sheer frock. The youthful collar and the full push-up sleeves are typically Teenya. In navy only. 11 to 17.

Field flowers bloom profusely all over this dressy afternoon frock for Teenya. Flowers on the shoulder and the two-tone sash add a note of plain color.

In navy, brown or black combined with bright colors. 11-17.

Teenya Frocks, 4th Floor.

NEW HATS

Smart Styles—Spring Weaves

IN THE 3-DAY SALE

$5

The winged ballibuntal sailor bobs up on the sea of fashion. It is smartest worn with a suit.

The porte bonheur hat keeps up the fashion record of the off-the-face style.

If you like your hat to have plenty of "fixings"—the boat hat makes the most of the new vogue for confetti dot veils and violets.

Millinery, Fifth Floor.

SUIT FROCKS

Plain Sheer or Print Crepe

IN THE 3-DAY SALE

$11

One of the new "baby swagger" coats tops this twin-circle crepe frock, trimmed in grosgrain ribbon; shirred fullness proceeds from a high waistline. In navy, black, brown, royal blue. 12 to 20.

Margot, the French Queen of long ago, whose impersonation on the Paris stage is inspiring so many of this season's fashions, is responsible for the pleated ruff at the neck of this sheer suit frock. It is of white pique, and is detachable, as are the cuffs. The skirt is on a bodice. In navy, black, brown. 12 to 20.

Moderate Price Frocks, Fourth Floor.

THESE Sales LAST FOR 3 DAYS ONLY

PIGSKIN

Slip-ons in Eight Colors

IN THE 3-DAY SALE

$1.88

Pigskin gloves like these are "finds" at $1.88. They are ordinarily much higher priced.

The skins are slightly marked, which does not in any way impair their smart good looks or durability.

Note the wide color choice—white, pecan, luggage tan, chaudron, navy, gray, black, and brown.

Gloves, First Floor.

CREPE BLOUSES

Strap Neck or Pleated Front

IN THE 3-DAY SALE

$3.95

Stitched-down pleats in this blouse. Congo red, white, aqua, yellow, Kelly green. 32 to 38.

Chinese type standing collar, with crossover straps. Tails tuck into your skirt. In white, blue, rose, rust, yellow. 32 to 38.

A wool crepe skirt. Brown, navy, black, blue, beige, gray. 14 to 20. $3.95.

Blouses and Skirts, Fourth Floor.

NECKWEAR

Collar Sets Vestees

IN THE 3-DAY SALE

$1.65

We reserve the word "sensational" for most exceptional values—this neckwear deserves the term.

Stand before a mirror in our Neckwear Section and see what a change these dainty things make. Five different styles in collar sets—lace, mousseline, pique. Three styles in pique vestees that are perfect with mannish suits.

Neckwear, First Floor.

3-LENGTH

Individual Hosiery

IN THE 3-DAY SALE

95c

An event, indeed! For rarely are these famous stockings offered below regular price.

Carson's individual stockings are proportioned to fit—in width and length as well as footsize. They look better, fit better, and wear, oh, ever so much better.

Just ask for your footsize by number (8 to 11) and the leg size by name. Modite—if you're medium, Brev—if you're small, Duchess—if you're tall.

Medium weight and sheer chiffons in new spring shades, 95c a pair. Finer qualities, $1.15 to $1.65 pair.

Hosiery, First Floor.

BOUCLES

In the New Dull Finish Knit

IN THE 3-DAY SALE

$9

A boucle suit to please the younger set is dressy enough to go to an afternoon party. The lacy weave top has the new fringe trim and tiny wooden buttons. The skirt is trim and slim. A lovely choice of colors—coral tint, aqua, gray, dawn blue, green, navy. 12 to 20.

Daintily worked lapels are a flattering touch on this two-piece hand fashioned boucle created for the larger woman. In Provence blue, coral rust, yachtman's navy, black, gray, aqua. The skirt is nicely shaped, individually fitted. 38 to 46.

Knit Apparel, Fourth Floor.

MONOGRAMMED

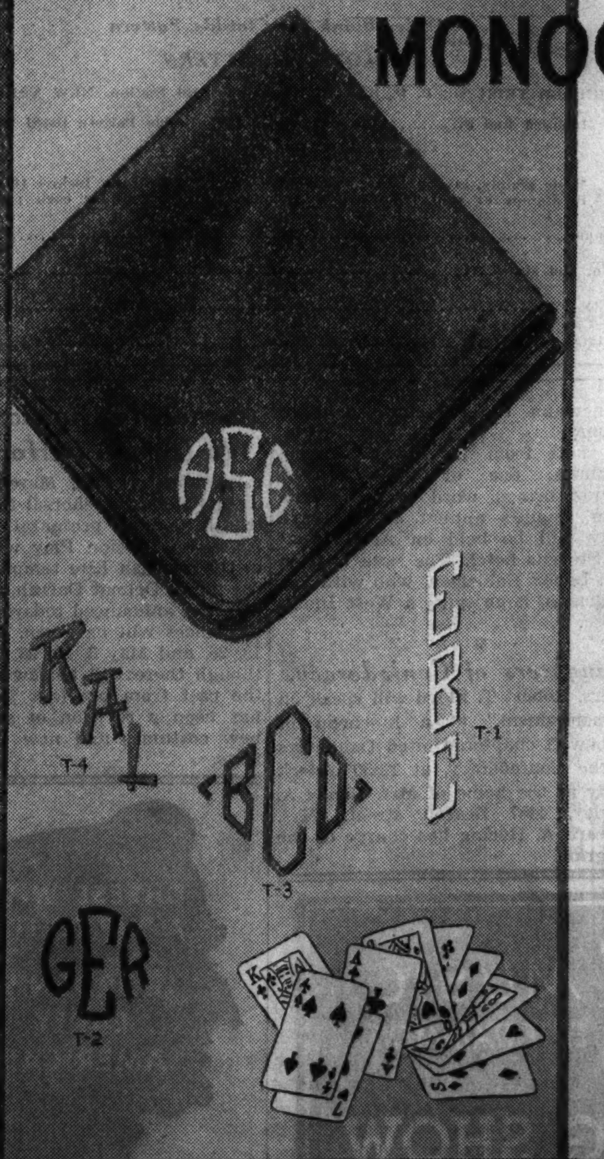

Suede Cloth Table Cover

IN THE 3-DAY SALE

95c

A grand slam value! This suede cloth card table cover, beautifully finished with bias taped edges, comes in red, green, blue, brown, tan. Choose your monogram (monogrammed by machine) from any one of the four styles sketched.

No C. O. D.'s. Not Returnable.

Playing Cards 2 Decks, 45c

You'll need a dozen packs when you settle down to long sessions of bridge. And the time to buy them is now when you can get cards edged in gilt and decorated with attractive designs at the tiny price, 45c for a box of 2 decks. The cards are not monogrammed.

Stationery, First Floor.

CARSON PIRIE SCOTT & CO

Chicago Daily Tribune
THE WORLD'S GREATEST NEWSPAPER
THURSDAY, MARCH 5, 1936.

HAVE YOU ROOMS TO RENT?
Call Superior 0100
AND ASK FOR A WANT AD-VISER

APPLING OFF FOR SOX CAMP; HAAS AT FIRST

THE GUMPS—NO REFERENCES NECESSARY

GOLDEN GLOVES BOXERS AT PEAK AS DRILL ENDS

All Ready for Title Bouts Tomorrow.

BY FRENCH LANE.

The calm before the storm stage had been reached in the affairs of THE TRIBUNE'S ninth annual Golden Gloves Tournament of Champions last night. Boxers during the day had finished their training and had checked out of their gymnasiums. Frantic fans who had failed to order their tickets early finally had given up hope of obtaining any.

Workmen were preparing to pitch the single ring in the center of Chicago Stadium, where the storm will break in all its fury at 8 o'clock tomorrow night.

And those 22,000 ticket holders who had done their shopping early happily awaited the opportunity of being present when the eight 1936 champions out of a throng of 17,000 aspirants reach the end of the Golden Gloves trail.

Good Luck for John.

In only one instance was there any unusual activity. That took place at Trafton's gymnasium where John Washington, towering colored heavyweight, wound up his training with the request, "Mistah Trafton won't youall go out and get me a rabbit's foot?"

Mr. Trafton, who by this time would do almost anything for John to keep him keyed to concert pitch smashed his way into Randolph street and disappeared in the throng of rush hour homeward bound loop workers.

An hour later he returned. He looked like an excited Christmas shopper. His arms were laden with rabbit's feet, horseshoes, Chinese luck pieces and what not. In each hand he grasped seven four leaf clovers that had just arrived from Alabama. He planted them all in John's lap, patted the big colored fellow on the back, and asked "How's that, Champ?"

John went to bed happy and so did the exhausted Mr. Trafton.

Brown, Scrivani at Top.

Chicago's ten other representatives, particularly those two holdover champions from last year, Johnny Brown and Andy Scrivani, never looked better than they did in their final drills. Brown, Scrivani and a half-dozen other Chicago colorbearers engaged in their last workouts at the Catholic Youth Organization gymnasium.

There was an assurance everywhere that the Chicago boys this year are going into the final matches in the best physical trim of their careers.

In twelve other cities which spread out over a territory from the western plains to eastern Ohio, from Wisconsin to the Kentncky border and from Oklahoma City to Detroit, the 21 other qualifiers who will engage in the final fights for Golden Gloves here tomorrow night also ended their training.

Watch Those Visitors!

Those out of towners will take to the Chicago trail again today on the way back to the battlefield on which they fought so gallantly in the early rounds of the great tournament early last week.

A prospective fight that has many tongues wagging, provided the pairings, which are made by lot, bring them together, is the middleweight tussle between Hiner Thomas, Catholic Youth Organization champion of Chicago and Milton Shivers of Detroit. Veteran Golden Gloves followers are of the opinion that these are two of the best middleweights ever to come to the Tournament of Champions.

Joe Louis admits that Shivers has whipped him in more than one gymnasium drill and has picked the Detroiter as a sure shot winner. The many Thomas backers in Chicago, on the other hand, can't see how he can miss winning the championship.

The boxers who represent the Cleveland Plain Dealer and the Omaha World Herald are to arrive in Chicago this morning. The others except those from such nearby points as Michigan City, South Bend and Milwaukee will pull into town this afternoon.

OFF TO FIGHT IN HONOLULU

Catholic Youth organization boxing team gathers at C. Y. O. headquarters preparatory to starting trip to Honolulu. Left to right, front row: Tony Motisi, Johnny Bittner, Bishop B. J. Sheil, Harry Shelton, and Pat Berns. Second row: Al Urlich, Eddie Garvey, Bob Chan, Jake Lampkins, and John Hawthorne. Rear: Al Oddo, Mike Adler, and Tony Carlucci. The team left last night. [TRIBUNE Photo.]

Desperate Bruins Battle Hawks at Stadium Tonight

BY CHARLES BARTLETT.

The Boston Bruins, a hocky team whose current condition is similar to that of a man clinging to the side of a sinking boat, will bustle onto the ice of Chicago Stadium this evening to battle the Chicago Blackhawks for more than just an evening's decision.

The gunwales of that vessel to which the desperate Bruins are clinging represent their hopes of gaining this year's Stanley cup playoffs, and, the Bruins being who they are, there is always that final small chance that a rescuer will heave to. For the Boston club, that rescuer can be nothing less than a victory. A tie hardly will suffice, if they hope to catch up on the Hawks or the New York Rangers, who hold third place over them in the American section of the National Hocky league by a half game.

Manager Frank Patrick, Capt. Eddie Shore, and Goalie Tiny Thompson are well aware of what the Rangers can do with that half game. Being one of the two teams in league history who never have been shut out of the playoffs, the New Yorkers are just the kind of an ornery troupe who would hang on to that half game advantage to the finish.

Of more immediate importance, of course, is tonight's argument with the Hawks, one that holds a wealth of feudal tradition. Aside from the fact that the Chicagoans hold a three game margin over them, the Bruins will have plenty of reason to bear down on the revenge motif. They have only to hark back to that magnificent season when they won 38, lost five, and tied one, and then remember that it was the then lowly Hawks who took three out of the five.

Hawks Hold Edge.

The Hawks and Bruins have met six times this year, with Chicago holding an edge of four games to two. In spite of this, the Bruins lead the Hawks by 13 goals to 11, a sum due to that big embarrassment of January when the visitors lambasted the Hawks, 7 to 1. The Hawks evened that up partly on the Bruins' last invasion here, winning 4 to 2.

Seldom in the history of the league have two goalies run such a closely paced race for the Vezina trophy as Tiny Thompson of Boston and Mike Karakas of Chicago, and tonight's game affords a perfect setting for the two. They are now tied for the league lead, each having permitted 74 goals to go by him. Mike is ahead in shutouts, 8 to 7. Thompson is a veteran who already has held the trophy, while Karakas, admittedly the standout rookie of the season, could put no greater climax to a great season than to win the goalies' prize.

Siebert Is Shelved by Injury.

The Bruins, aside from Thompson and Shore, will have practically the same lineup as on their last trip here. One important change will be at defense, where Babe Siebert, who has been one of the team's leading scorers, is expected to be out due to a leg injury. For an understudy, Boston has recalled big Jack Portland, rated the greatest all around athlete Canada has seen since Lionel Conacher came up. Another absentee may be Dit Clapper, the wing who scored the Bruins' two goals here last time. Dit has been injured, but played two minutes against the Montreal Maroons Tuesday and was credited with an assist.

3,000
GOLDEN GLOVES TICKETS!

Here's the chance you have been waiting for, boxing fans! There still is an opportunity for you to see tomorrow night's Golden Gloves finals at the Chicago Stadium.

At 8 o'clock tomorrow night a total of 3,000 general admission tickets will be placed on sale at gates 1, 3 and 6 of the Stadium.

The price, including tax, is 50 cents.

If you have been trying to get a ticket to these great fights and have failed, don't give up! Be there early! First come, first served.

Remember—gates 1, 3 and 6, and they go on sale at

8 O'CLOCK TOMORROW NIGHT

BADGER BASKET PLAYER REBELS AGAINST COACH

De Mark, Meanwell and Foster in New Squabble.

Madison, Wis., March 4.—[Special.]—Just when everybody began to feel that the University of Wisconsin war front would be reasonably quiet, at least until the regents meet early next week to begin rebuilding the riddled athletic department, trouble broke out today on a new sector.

It revolved about Nick DeMark, senior forward on the basketball team, his coach, Harold [Bud] Foster, and Athletic Director Walter E. Meanwell, one of the three ousted in the regent's housecleaning two weeks ago. As in all previous flareups, today's commotion was as replete with denials as it was with charges.

Fails to Make Evanston Trip.

DeMark revealed, to start it off, that his resentment against Foster for not being in the starting lineup in the Chicago game here last Saturday night, his final home appearance in Badger basketball togs, led him to "hide out" and not make the trip to Evanston for the final with Northwestern Monday night. The little Racine forward claimed there were about 200 in the fieldhouse from his home town to see him play his final home game and that his feelings were hurt because he didn't start and played only a short time near the end of the first half.

He didn't deny that Foster again asked him to go into the lineup near the end of the game and that he refused.

Both Deny Story.

Dr. Meanwell, one of the central figures in the two months' storm which resulted in his and Dr. Clarence W. Spears' dismissal, was drawn into the squabble by DeMark's reported story to the effect that Meanwell talked to him after the game and told him he was the "victim of a raw deal."

Meanwell promptly denied talking to DeMark and tonight he had the support of DeMark himself.

"I didn't talk to Meanwell after the Chicago game and I never said I did," he declared.

"I called Bud [Foster] in Chicago Monday afternoon to see what had happened to DeMark, because some of the boys told me they had seen him in Madison after the team left for Northwestern," Meanwell said. "I tried to locate Nick, but failed. If I had found him I would have tried to get him down to Evanston for the game so there would have been no comment. We have just come through a mess and I wanted to avoid another, if possible."

No Trouble—Foster.

Coach Foster, who is at Fond du Lac, where his wife is still confined to a hospital with injuries received in an automobile accident two months ago, said he had had no trouble with DeMark during the season and that he had no hard feeling against him now.

"I have recommended him for his letter. If Nick feels sore at me, that's his business. I used the boys I felt should play and I'd do the same thing again," he added.

DeMark came to Wisconsin in 1933 after a brilliant record at Racine Horlick High school, where he won 11 letters.

DAVIS PROMISES DIZZY A BEATING AT CARD CAMP

Bradenton, Fla., March 4.—(AP)—An interlude of fisticuffs has been threatened in the feud between Dizzy Dean, holdout pitcher, and Virgil Davis, 200 pound catcher.

Davis, it developed today as the St. Louis club sailed for Havana and a four game series, has promised to "knock Dean's block off" the minute the pitcher walks into the clubhouse here.

The threat arose from the recent statement by Dean that he "never would pitch another ball to Davis." Dizzy blamed the catcher's judgment for the loss of several close decisions during the 1935 season.

Davis Gets Riled.

This aroused Davis, 6 foot Birmingham, Ala., product. The story among the Cardinals is that Davis went to Vice President Branch Rickey and Manager Frankie Frisch and told them of his plans to punch Dizzy in the nose.

"Well," Rickey is reported to have said, "it may do the fellow good.'

Frisch, so the story goes, said to Davis: "I promise to be in the next room when you start throwing fists."

"I'll not bother him on the street or in the hotel," Davis told some of the Cards, "but if Dean signs a contract and shows up at the clubhouse, I'll nail him the minute he opens the door. He's due for a drubbing and he's going to get it."

Medwick Is Dean's Foe, Too.

Tempers have flared at intervals in the Cardinal camp, with Dizzy Dean as the No. 1 storm center. Last June Diz had a row with Joe Medwick, who threatened the pitcher with a bat.

It may be some time before the latest feud reaches a pugilistic stage, if it ever does. Dizzy rode into town last night in a 12 cylinder car, tooting a three tone horn that jarred the bystanders' bridgework. But he was not at the hotel today to see his mates off.

Cardinal camp followers now believe the front office will let Dizzy "talk himself out." They figure he can last only so long without coming to terms and dashing for the clubhouse—threats or no threats.

College Basketball

LAST NIGHT'S RESULTS.

Iowa State Teachers, 39; Luther, 19.
Buena Vista, 35; Penn, 28.
Westminster, 47; Waynesburg, 29.
Glenville Teachers, 45; Bethany, 44.
Texas Christian, 33; Southern Methodist, 29.
Pittsburgh, 43; Georgetown, 36.
Carnegie, 31; Washington and Jefferson, 30.
Iowa State, 31; Missouri, 29.
Mount Union, 52; Heidelberg, 25.
Western Reserve, 49; John Carroll, 29.
St. John's, 32; Johns Hopkins, 22.
Washington College, 32; Mount St. Mary's, 28.

Cubs' Regulars Win Two Hit Game from Yannigans

BY EDWARD BURNS.
[Chicago Tribune Press Service.]

Avalon, Cal., March 4.—The Cubs Regulars, presenting their final world series cast, excepting the battery men, and with Trainer Andy Lotshaw and Secretary Bob Lewis serving as unprejudiced umpires, this afternoon accorded a severe 11 to 2 spanking to the Yannigans in their first game of the year.

CLYDE SHOUN.

Johnny Hutchings, rookie right hander, pitched the first four innings and allowed only two hits, successive singles in the second inning by Rookie Catcher Hal Sueme and Mike Kowalik, who was the losing pitcher. Lefty Shoun pitched the last three innings for the Regulars and retired nine batsmen in order.

Klein Leads Hitters.

Chuck Klein led the hitters with an out of the park homer, a triple and a single. Augie Galan had a legitimate triple and sunkissed homer. Jurges had a triple and two singles.

The first batting action of the season was precipitated in the first inning when Klein tripled to the right field screen. Chuck's effort was in vain, however, for Galan and Herman had supplied two outs on bouncers to Vitter and the side was out when Stephenson backed up the triple with a grounder to O'Dea.

The first run of the season was unearned. Demaree led off the Regulars' second inning by chasing a third strike across the plate, but Cavarretta singled to right and reached second while Hack was going out, Grimm to Kowalik. Jurges walked. Then Hutchings bounced to Kowalik. Grimm dropped Kowalik's throw and Cavarretta scored. Jurges was speared trying to reach third.

The first earned run was registered by the Regulars in the third inning. Herman walked and scored on singles by Stephenson and Demaree.

The Yannigans tied the score in the third. Hutchings was knicked for the first hit by Sueme. Kowalik followed with a single. A walk and errors by Galan and Jurges helped get two runs across for the tie.

Jump on Henshaw.

The Regulars added two runs in the fourth on a single by Jurges and a spurious homer by Galan. Augie got credit for the first 1936 competitive homer when Policeman Spud Ryan, in right field, lost his fly in the sun.

Roy Henshaw took over the Yannigan pitching in the fifth and was treated rather roughly by the Regulars. After Stephenson had been called out on strikes, Demaree, Cavarretta, and Hack doubled. Jurges tripled and French, batting for Hutchings, doubled. Then Galan tripled and Klein singled. These strokes, combined with a wild pitch, netted the Regulars six runs.

Klein knocked his homer in the seventh.

First of Year

REGULARS.	Ab	R	H	P	A	YANNIGANS.	Ab	R	H	P	A
Galan,cf	5	2	2	3	0	Vitter,2b	1	0	0	2	5
Herman,2b	4	0	1	2	5	O'Dea,3b	3	0	0	1	3
Klein,rf	5	2	3	1	0	Stainb'k,cf	3	0	0	1	0
Step'son,c	5	0	1	3	0	Lillard,ss	3	0	0	1	1
Demaree,lf	4	1	2	2	0	Gill,lf	3	0	0	2	0
Cavar'a,1b	3	2	2	7	0	Grimm,1b	3	0	0	8	3
Hack,3b	4	1	1	0	1	Ryan,rf	3	0	0	0	0
Jurges,ss	3	2	3	3	1	Sueme,c	3	1	1	5	1
Hutch'gs,p	1	0	0	0	0	Kowalik,p	1	1	1	1	1
Shoun,p	1	0	0	0	0	Henshaw	1	0	0	0	0
†French	1	1	1	0	0	*Hartnett	1	0	0	0	0
						‡Root	1	0	0	0	0
	36	11	16	21	7		26	2	2	21	14

*Hartnett batted for Kowalik.
†French batted for Hutchings.
‡Root batted for Henshaw.

Regulars	011	260	1—11
Yannigans	002	000	0— 2

Errors—Grimm, Galan, Jurges, Herman. Runs batted in—Demaree, O'Dea, Stainback, Galan [2], Hack [2], Jurges, Klein. Sacrifice—Hutchings. Two base hits—Demaree, Cavarretta, Hack, French. Three base hits—Klein, Galan. Home runs—Galan, Klein. Left on bases—Regulars, 3; Yannigans, 3. Struck out—Hutchings, 2; Kowalik, 2; Henshaw, 1. Bases on balls—Hutchings, 2; Shoun, 1; Kowalik, 2; Henshaw, 1. Hits—Kowalik, 7 in 4 innings; Hutchings, 2 in 4. Wild pitch—Hutchings, 1; Henshaw, 1. Umpires—Lotshaw and Lewis.

Talking It Over

BY ARCH WARD.

[Copyright: 1936: By The Chicago Tribune.]

MRS. ISABEL DODGE SLOANE, angered by references to her Cavalcade as a "publicity horse," is said to be contemplating discharging her trainer, Bob Smith, who scratched the Brookmeade star from three stakes in a row at Santa Anita. . . . Elmo Shropshire, former jocky, is said to be her choice for Smith's successor. . . . Gene Tunney, who weighed 192 pounds the night he fought Jack Dempsey at Soldiers' field, is up to 230 now. . . . Pete Sarron, who lost a close decision to Freddie Miller in a featherweight championship bout Monday night, was on the Olympic team of 1924 as runnerup to Fidel LaBarba in the flyweight division. . . . Gus Desch, who broke the world's record for the 440 yard hurdles at the Penn games 14 years ago, is visiting former Notre Dame teammates in the loop. . . . Desch is associated with the National Carbon company in Philadelphia. . . . Jimmy Dykes has ordered his White Sox to walk back and forth from their hotel to the ball park in Pasadena, Cal., each day as part of their conditioning work. . . . The distance is two miles. . . . Irving Vaughan, TRIBUNE baseball reporter, is shopping for orange groves in southern California. . . . The wrestler, Prince Chewaki, once fought under the name of Gypsy Daniels. . . . He played football at Haskell under the name of Juan Hugo de Brattan. . . . He also says he was christened Jano Danelo.

Promoter Mike Jacobs has leased Mickey Walker's old residence at Red Bank, N. J., as a training camp for Joe Louis. . . . Trainer Dennis Carroll's first official duty at the Tigers' training camp was to order a barrel of epsom salts to bathe aching muscles. . . . Abe Mitchell, British professional, has been coaching Kay Stammers in golf. . . . Miss Stammers, who plays tennis left handed, is learning golf with right handed clubs. . . . Bob King, the only golf pro in the world who plays on crutches, also can ice skate, roller skate, and run 100 yards much faster than the conductor of this column. . . . A victim of infantile paralysis when he was 2 years old, King decided he was going to do the things other boys of his age did, and it seems that he succeeded. . . . Jim Purvis, assistant coach at Purdue, had his car stolen in Lafayette the other night. . . . He didn't mind that so much, but his four tickets to the finals of the Golden Gloves tournament were in the car.

The total handle at Santa Anita for the 58 day meeting this year was $25,261,903, compared to $15,897,684 for the 64 day meeting last season. . . . The Detroit Red Wings didn't lose a game to American division teams of the National Hockey league during the month of February. . . . Gene Venzke, track star, wants to be a sports reporter. . . . Walter C. Caldwell Jr., Chicago sportsman, hasn't missed a Florida quail season in five years. . . . Otis Shepherd, art director of the Wrigley company and the Catalina Island company, has been studying baseball uniforms with a view of developing a less standardized system of costuming, both as to color and designing. . . . He believes each team should have some one charged with the same responsibilities as those taken by a wardrobe mistress with a musical revue. . . . Frank Wallace's new book, "Big Game," is off the press. . . . It ran serially in a national magazine last football season. . . . Wallace, one of the country's most prolific authors of college fiction stories, formerly was publicity director at Notre Dame. . . .

Ten Years Ago Today—The Chicago Cubs lost their first exhibition game to the Los Angeles Angels, 5 to 2. . . . Virginia Van Wie defeated Dorothy Klotz in the semi-final round of the Florida golf tournament.

MULE SHIFTED AFTER FAILURE TO SIGN BONURA

Dykes Gives Up on Pitcher Durham.

On His Way

ATLANTA, Ga., March 4.—[Special.]—"The terms were very satisfactory," said Luke Appling, star shortstop of the Chicago White Sox, as he departed for the Chicagoans' training camp in Pasadena, Cal., today. The former holdout said he signed and mailed a new contract to the White Sox headquarters in Chicago early today.

Appling, who had been one of the more important major league holdouts until today, refused to disclose the amount he will receive for playing with the Sox. "Everything is all settled," he said.

BY IRVING VAUGHAN.
[Chicago Tribune Press Service.]

Pasadena, Cal., March 4.—Zeke Bonura, the muscular first baseman, who thus far hasn't been able to convince his owner, J. Louis Comiskey, president of the White Sox, that he is worth a salary of $15,000 a year, will find fresh competition for his job when he finally reports. George [Mule] Haas, for years an outfielder with a burning desire to work at first base, is a candidate. He took his No. 1 drill at the position today on orders from Manager Jim Dykes, who apparently doesn't believe Bonura is as hot a workman as he has been pictured.

Eventually Bonura will sign for what the club chooses to give him and Haas probably will return to the outfield, but Manager Dykes' new idea at least has possibilities. There is a chance that Haas might prove far better defensively than Bonura. It is even more likely that he can outhit the oversized Italian athlete, who clicked a .295 average last season. However, the experiment might have to be abandoned because of the possible need for Haas in the outfield.

Carries Out Mack's Plan.

Haas has entertained first base ambitions over a stretch of years, so it is barely possible that he helped give Dykes the idea. When he was with the Athletics Haas was told by Connie Mack to get himself a first baseman's glove. He did and took it from none other than Jim Foxx, whom Mack was going to switch to another position. Before the next season arrived Haas was sold to the Chicago club. But he has always carried the glove with him. So today, when Dykes gave him the word, he came up with the same mitt and went to work. He played the position a few times with both the Athletics and Sox.

Another conclusion reached by Dykes today was that the Sox need not look for any help this season from Pitcher Ed Durham. After winning 10 while losing 6 in 1933, Durham developed arm trouble and retired. The club paid his salary that season and has since spent about $1,000 on doctors for him. Durham delayed his arrival here so as to complete a course of treatments at Hot Springs, Ark., but Dykes received a wire this morning from the athlete saying he had gone back to his home in Chester, N. C.

Doesn't Think He's Needed.

Durham promised he would report before the opening of the season, but Dykes is inclined to suspect that the young man never will show up and that if he does he will not be worthy of employment. He hadn't been counted upon and besides the club has a string of excellent pitching possibilities. The club has the choice of continuing to pay doctor bills or giving Durham his outright release.

The signing of Shortstop Luke Appling, which last night appeared uncertain because of divergent statements issued by the involved parties, was satisfactorily cleared up this morning. Dykes received a telegram from Appling, who last fall agreed to terms, but later bounced back with a request for a couple of thousand additional dollars. Appling said he was leaving his home town, Atlanta, Ga., immediately and would arrive here at not later than Saturday. He has been working out, and probably will be ready to play in the series with the Cubs next week at Los Angeles.

BONURA WORKS OUT.

New Orleans, La., March 4.—(AP)—Zeke Bonura, who would like to join his Chicago White Sox teammates at their California training camp, but won't until he gets a satisfactory contract, is working out daily with the New Orleans Pelicans of the Southern association.

The Chicago first baseman presently is having trouble settling his salary differences with the White Sox management, but he intends to be in shape if and when he finally reports to Jimmy Dykes, White Sox manager.

INDIANA BASKET TEAM CANCELS OLYMPIC ENTRY

Loss of Classwork Given as Reason.

Indianapolis, Ind., March 4.—[Special.]—Indiana university, leader in the Western conference basketball race, today withdrew from the Fifth district intercollegiate Olympic tournament. The Hoosiers were the second Western conference team to decide not to participate in the meet within the last two days, Illinois having announced its withdrawal yesterday.

In announcing the decision to withdraw, Coach Everett Dean said the players' loss of time from academic work following a hard season was the primary reason for withdrawal.

Other Teams Withdraw.

Members of the team lost interest in the tryouts since two other strong Hoosier teams, Purdue and Notre Dame, withdrew, he said, while the eligibility of a few might be endangered next season through the loss of study.

Macomb, Ill., Teachers' college also withdrew, but its place in the tournament was taken by Augustana college of Rock Island. Eleven teams now remain in the competition. Because of Indiana's withdrawal, W. F. Fox Jr., district chairman, said the meet probably would be shifted to another city.

Pairings Are Announced.

However, Gov. Paul V. McNutt of Indiana early this afternoon made the pairings for the first round of play which is scheduled to open in the Butler university fieldhouse Saturday night.

Miami university of Oxford, O., which lost only two games this season, will meet Indiana State Teachers college of Terre Haute, Ind., in the first game on the program.

Cincinnati, winner of the 1935-'36 Buckeye conference championship, will oppose Central Normal college of Danville, Ind.; Augustana will play Butler, and Wayne university of Detroit will meet Ball State Teachers of Muncie, Ind., in the other first round contests.

The winners will meet De Paul university of Chicago, Northwestern and Ohio State.

CELEBRON LOSES TO CHUCK WOODS AT MILWAUKEE

[Chicago Tribune Press Service.]

Milwaukee, Wis., March 4.—The veteran Chuck Woods, crafty Detroit, Mich., welterweight boxer, proved too clever for Billy Celebron, Sammy Mandell's star protégé from Rockford, Ill., tonight, winning the referee's decision at the end of their eight round contest, which topped the Badger A. C. card at the Eagles club. A near capacity crowd saw the bout.

Woods scored effectively with a left jab. Celebron's fault was inaccuracy. Tonight's defeat was the first in six Milwaukee appearances for Celebron.

Although outweighed by 19 pounds, Jack Sylvester, former Milwaukee heavyweight, beat Frank Vogl of Janesville in the six round semi-windup. Vogl, a former college student and now a member of the Mandell stable, scaled 199 pounds.

ROSELAND GOES TO FINALS OF BASKET MEET

The Roseland Missions advanced to the final round in the men's church division of the Chicago district championship basketball tournament by defeating Grand Crossing, 33 to 21, at the De La Salle gymnasium last night. Other results:

Sebesta Ringers, 21; Shyrons, 19 [men's free lance].
Harry O'Hare Boosters, 18; New Cabs, 16 [men's major division].
Python A. C., 26; Franklin Park, 17 [boys under 15].
Immaculate Conception, 19; St. Mel, 6 [girls' church division].
Edgewater Presbyterian, 27; Sacred Heart, 26 [men's church division].

Tonight's schedule:

Century club vs. Pulaski Cavaliers [boys under 15, semi-final].
Larrabee Y. Stooges vs. Garden City [boys under 20, semi-final].
Atlantic Commission vs. Wilson & Co. Packers [commercial semi-final].
Matt Berg Boosters vs. T. J. Courtneys [girls' free-lance semi-final].
Ald. Keenan-Loyolas vs. Lucania Undertakers [men's major semi-final].

FRY DENIES HE WILL JOIN N. U. COACHING STAF

Manhattan, Kas., March 4.—(AP)—A rumor that Wesley L. Fry, Kansas State's head football coach, might become an assistant to Head Coach Lynn Waldorf of Northwestern circulated here today as a result of a visit by Waldorf to Manhattan, but Fry denied it.

Waldorf, who brought Fry from Oklahoma City university to Kansas State as assistant and with his aid coached Kansas State to its Big Six championship in the fall of 1934, arrived yesterday and is visiting at the Fry home. He went to Northwestern after one season at Kansas State.

HOCKEY
TONIGHT AT 8:30
BOSTON BRUINS
VS.
BLACKHAWKS
Seats Available At All Prices
$2.50-$1.75-$1.50-$1.25-$0.75
TICKETS
CHICAGO STADIUM
1800 W. Madison St. Seeley 5300
Loop Box Office—Bond's
65 W. Madison St.

TERRY AND THE PIRATES—CALLING NAMES

DICK TRACY—Surprises All Around

X-Ray Shows Ireland Fit for Polo Game

Capt. Leslie R. Ireland will be a starter for the Shamrocks polo team Saturday night against the Black Horse Troop at the 124th Field Artillery armory, Cottage Grove avenue and 52d street.

The Shamrocks-Troop game will determine the Chicago title in the Sherman cup class of the western indoor championship.

Capt. Ireland has been nursing an injured rib which bothered him sufficiently to require an X-ray. The result was cheering to the Shamrocks in that it revealed no breakage.

The 124th Field Artillery will ride against Fort Sheridan in the second game of Saturday night's doubleheader. The contest will mark the Chicago final in the six to twelve goal class.

The team made up of Volney Bayley, Bill Fisher and Alfred House, came out ahead in the Detroit circuit tourney. These three players will meet the Fort Sheridan-124th Field Artillery winner here in the western semi-final round.

A change in the schedule will pit the Riding Club Seniors, under the leadership of Capt. Maxwell Corpening, against the 122d Field artillery in the feature game at the Chicago Riding club, 333 East Erie street, Saturday night. Capt. Corpening will make his first appearance of the current indoor season.

In the opener, Edgebrook will meet Olympia Fields.

STATE Y. M. C. A. BASKET MEET OPENS TONIGHT

The annual state Y. M. C. A. basketball tournament will open this evening at the Evanston Y. M. C. A. gymnasium. The first and second place winners will qualify for the national Y. M. C. A. tournament at Peoria March 26 to 28.

Four Chicago teams, Division street, Irving Park, Lawson, and Wabash, will be strong contenders for the state title. Peoria, three times champion, will defend its title. Oak Park, second place winner last year, will be on hand, as well as the third place winner, Moline. Teams from Clinton, Decatur, Freeport, Naperville, and Waukegan are other entries.

De Paul D. Club Holds Fete Tonight at Morrison

The De Paul university D club, composed of lettermen who have completed their athletic careers, will hold its first banquet this evening at the Morrison hotel. Nick Kearns, alumnus and Big Ten official, will be toastmaster. Other speakers include George Halas, owner of the Bears; Dutch Lonborg, Northwestern basketball coach, and Probate Judge John F. O'Connell. Frank Lyman will present a trophy to the most valuable player on this year's basketball five.

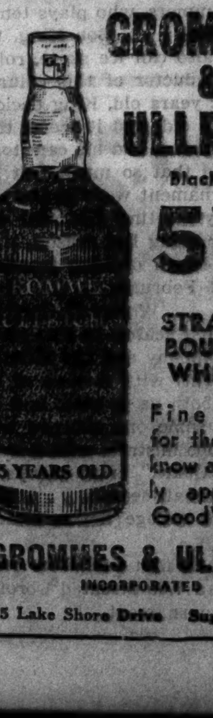

GROMMES & ULLRICH
Black Label
5 YEAR OLD
STRAIGHT BOURBON WHISKEY
Fine Quality for those who know and really appreciate Good Whiskey
GROMMES & ULLRICH
INCORPORATED
445 Lake Shore Drive Superior 6430

Kennel Club's Show Dates Set for April 3 to 5

The thirty-fifth annual all-breed show of the Chicago Kennel club will be held in the Coliseum April 3-5, Alexander H. Stewart, president, announced yesterday.

Nearly every large kennel owner and dog fancier in the United States and a number from Canada will be represented at the show, he said. The Chicago area will have a heavy representation. Entries may be made at the kennel club offices, 5 North Wabash avenue.

This year the exhibition and judging will be in separate halls to avoid crowding, Mr. Stewart announced. The dogs will be benched in the main hall of the Coliseum and the judging will take place in the north hall.

Judges of national and international reputation will officiate in the rings. Among the judges will be William L. Kendrick, ex-mayor of Philadelphia; Theodore Offerman of New York City, widely known all-around judge; Herbert C. Bertrand, New York, president of the Dachshunde Club of America; Walter H. Reeves, Belleville, Ontario; J. J. McCarthy, Chicago; Dr. G. M. Ruche, Winnetka; Dr. R. C. Clements, Peoria; Dr. O. P. Bennett, Washington, Ill.; J. G. Murphy, St. Paul, and Fred C. Clark, Racine, Wis.

The bench show committee of the club consists of Mr. Stewart, George F. Henneberry, and Thomas M. Howell of Barrington.

BARNEY ROSS TO LEAVE TONIGHT FOR VANCOUVER

World Welterweight Champion Barney Ross will leave tonight by airplane for Vancouver, B. C., where he meets Gordon Wallace, Canadian welterweight titleholder, in a 10 round nontitle bout March 11.

Ross, apparently in excellent condition, boxed four rounds yesterday with an assortment of sparring partners, and will take his last workout this afternoon. He weighed 143 pounds after yesterday's drill, in which his work was impressive.

Ross and his co-managers, Sam Pian and Art Winch, will hurry back to Chicago after the Vancouver engagement to make preparations to go to Sydney, Australia, where the young champion will defend his title in May.

Schaap Runs 176, Is Still Going in Collins Match

With Percy Collins, former national amateur 18.2 balkline champion, in the lead, 293 to 124, in the 17th inning, Arie Schaap went out with an unfinished run of 176 in the first block of their 900 point match last night at Bensinger's 131 South Wabash avenue.

C. Y. O. Teams Clash Tonight in Semi-Finals

Two gymnasiums will be in use tonight as the four heavyweight, four lightweight, and four girls' teams still left in the Catholic Youth organization title race meet to determine the schedule for championship games Sunday. The two gymnasiums are Queen of Angels, 4420 North Western avenue, and St. Bernard's, 6550 South Harvard avenue.

Three games will be played at each floor. Interest will be centered in the heavyweight clash between St. Elizabeth and St. Columbanus at St. Bernard's gymnasium. Both teams are undefeated.

St. Anthony's heavyweight quintet will hook up with St. Mary's [Evanston] at Queen of Angels' gymnasium. The winner of this game will meet the winner of the St. Elizabeth-St. Columbanus contest for league honors Sunday afternoon at the 132d Regiment armory, Rockwell and Madison streets.

Semi-final pairings for tonight:

ST. BERNARD'S GYM.
[6550 South Harvard avenue.]
7:15—Girls: St. Rita vs. Resurrection.
8:30—Lights: St. Pius vs. St. Laurence.
9:30—Heavies: St. Columbanus vs. St. Elizabeth.

QUEEN OF ANGELS GYM.
[4420 North Western avenue.]
7:15—Girls: St. Ignatius vs. St. Gregory.
8:30—Lights: St. Michael vs. Queen of Heaven.
9:30—Heavies: St. Anthony vs. St. Mary's.

MEADE IS BANNED FOR REMAINDER OF HIALEAH MEET

Miami, Fla., March 4.—[Special.]—Don Meade, leading jocky during the Hialeah Park meeting, today was suspended for the remainder of the meet for "unsatisfactory riding and violation of the rules of racing." Meade is under contract to Col. Edward R. Bradley. Stewards at Hialeah Park said Meade's case has been referred to the Florida state racing commission for further action.

According to reports, Meade may be ruled off the turf. It was rumored that he has been under close observance for two weeks. Meade has won 30 races since the opening of the Hialeah Park meeting.

Meade, who is 22 years old, was born in Plankington, S. D. He has been riding for almost six years and in 1933 won the Kentucky Derby with Col. Bradley's Broker's Tip.

Kessler Voted Outstanding Player to Visit Garden

New York, March 4.—(AP)—Bob Kessler of Purdue tonight was voted the outstanding college basketball player to visit Madison Square Garden this season by the Metropolitan Basketball Writers' association. Kessler collected 37 points in the voting, limited to players on the visiting teams. Paul Nowak, Notre Dame center, was second with 35 points.

FED-UP WITH WINTER?
WHY NOT Fly to Florida
... IT'S LESS THAN 7 HOURS AWAY BY PLANE
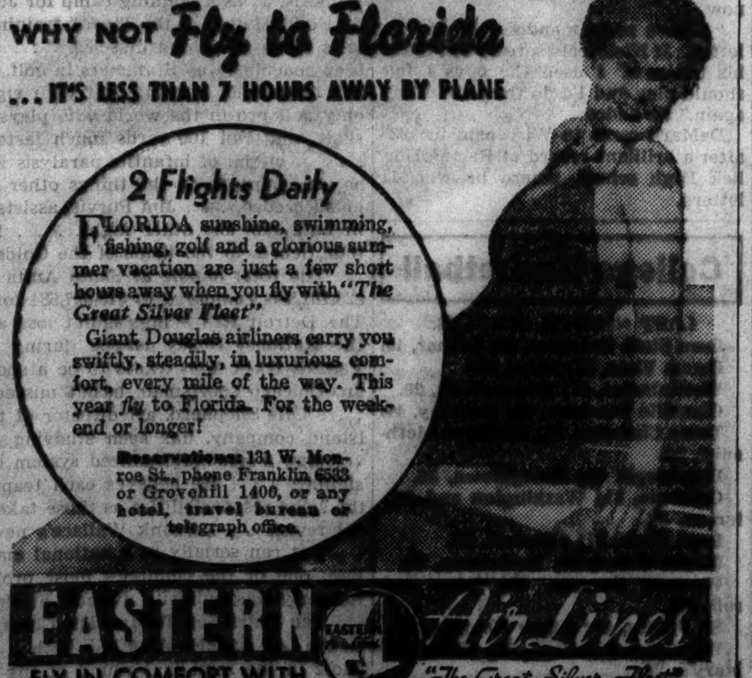
2 Flights Daily
FLORIDA sunshine, swimming, fishing, golf and a glorious summer vacation are just a few short hours away when you fly with "The Great Silver Fleet"
Giant Douglas airliners carry you swiftly, steadily, in luxurious comfort, every mile of the way. This year fly to Florida. For the week-end or longer!
Reservations: 131 W. Monroe St., phone Franklin 6533 or Grovehill 1400, or any hotel, travel bureau or telegraph office.
EASTERN Air Lines
FLY IN COMFORT WITH "The Great Silver Fleet"

Brierhill Picks June 18 to Hold Braves Tourney

Brierhill Golf club will hold its annual Braves day tournament on June 18. The club has added twenty new members.

President George Dreiske of Acacia Country club announces that the season will open March 21 with a dinner-dance at the clubhouse. Frank Garrity has been reëngaged as professional.

Russell Martin of Flossmoor won the Clarendon golf championship at Daytona Beach, Fla., defeating Charles Eberhardt, 5 and 4, in the final.

The tournament committee of the Chicago District Golf association is considering staging a one day championship event for southpaws if the left handers show sufficient interest.

HONOR MEMORY OF KNUTE ROCKNE ON 48TH BIRTHDAY

Bazaar, Kas., March 4.—(AP)—Knute Rockne's friends paid tribute to his memory today at the place where the famous Notre Dame football coach plunged to his death in an airplane crash five years ago.

Several hundred persons gathered here to attend memorial services observing Rockne's 48th birth anniversary. A marble monument marks the scene of the crash that killed Rockne and seven others March 31, 1931.

Athletes, coaches, business and professional men, Catholic church dignitaries and personal friends of Rockne were present.

N. U.-Chicago Game to Aid Olympic Fund

Saturday night's basketball game between Northwestern and Chicago at the Midway, concluding the season for both teams, will be an Olympic benefit performance, Athletic Director T. N. Metcalf of Chicago announced yesterday. The American Olympic Games committee will receive 25 cents each on all but a few of the tickets sold.

All seats in the east and west stands will be reserved. West stand seats, which ordinarily sell for 75 cents will be $1. Students holding season books and C-men, ordinarily admitted without charge, will be admitted to the reserved seats in the east stand on payment of 25 cents. North stand seats, at the end of the floor, will be available as before.

A feature of the game will be the effort of Capt. Bill Haarlow of Chicago to set a new record for individual scoring in three seasons off play. The game will be Haarlow's last in the Big Ten. He already has amassed 403 points in three seasons, and needs only four to break the mark of 406 held by Charles [Stretch] Murphy of Purdue. Thus far this season he has averaged 12½ points per conference game.

Peterson Signs to Defend His Title Against McAvoy

LONDON, March 4.—(AP)—Jack Peterson signed today to defend his British empire heavyweight boxing championship against Jock McAvoy for a purse of approximately $45,000. The bout will be held at Earlscourt stadium the last week of April.

GEM BLADES ARE KIND TO SENSITIVE SKINS
GEM MICROMATIC SINGLEDGE BLADES
GEM DOUBLEDGE BLADES
Insist on the Genuine! Get these packages!

SMOKEY STOVER—TIMES TELLS

Patty Berg Is Easy Winner in 1st Round

St. Augustine, Fla., March 4.—[Special.]—Patty Berg, 18 year old Minneapolis golfer who has dominated the women's tournament picture in Florida throughout the winter season, today continued her march by defeating Mrs. C. P. Harbaugh of Cleveland, O., 6 and 4, in one of the first round matches of the Florida East Coast Women's tourney.

Two Chicago district qualifiers were eliminated in the first round play. They were Ellamae Williams, daughter of Eddie Williams, River Forest professional, and Mrs. Lillian Zech of the Tam O' Shanter club.

Mrs. Opal S. Hill, western open titleholder from Kansas City, defeated Miss Williams, 5 and 4, while Mrs. Zech carried Jane Cothran of Greenville, S. C. to the 18th green before losing, 1 up.

Miss Berg, who already has won two Florida titles, took the qualifying medal yesterday with a 74, two over men's par, despite erratic putting. Today she was three up on Mrs. Harbaugh at the ninth, and ended the match with a five on the 14th green, where Mrs. Harbaugh needed six.

Mrs. Maureen Orcutt Crews of Miami, who set a new course record in winning last year's event, and who was runnerup to Miss Berg for the medal, won her first round match from Agnes Garvey of London, Ont., easily, 8 and 6. In the other matches, most of the favorites advanced.

Jean Bauer of Providence, R. I., defeated Mrs. Marion Turpie Lake of New York, 6 and 5; Sylvia Annenberg of New York won from Mrs. L. G. Riley of Pittsburgh, 5 and 4; Marion Miley of Lexington, Ky., defeated Frances Owen of Jacksonville, Fla., 5 and 4, and Kathryn Hemphill of Columbia, S. C., defeated Mary Pietsch of Evanston, Ill., 6 and 5.

PABSTS ADD TO CLASSIC LEAGUE BOWLING LEAD

The Pabst Blue Ribbon Beers added one game to their lead and the Edelweiss Beers tied the Monarch Beers for second place in last night's traveling division matches of the Classic Bowling league. The Pabsts' 3,166 took down the high total for all matches.

At the Gold Coast.

BABY RUTH [2,932].				MONARCH [3,025].			
Bishop	186	212	182	L.F'tz	202	167	148
Theel	200	203	194	Lange	254	196	213
Strouse	172	213	200	W'berg	178	235	211
Pehr'n	175	192	173	Wright	218	244	170
Pe'sen	167	248	215	Fuller	190	207	192
	900	1068	964		1042	1049	934

At the Harding.

PABST [3,166].				BEN HEY [3,052].			
Schana	218	154	182	A.B'in	227	171	159
Zajac	224	241	167	Svoma	236	216	213
H.F'ag	190	214	242	Skovie	216	235	207
Krems	217	224	245	Chyzy	199	158	167
Carl'n	175	214	259	Kulik	213	245	190
	1024	1047	1095		1091	1025	936

At Petersens.

EDELWEISS [3,094].				OAK LEAF [2,951].			
P'e'lli	216	211	227	F.R'kin	182	179	235
A.C'on	185	162	191	Kre'ke	167	226	204
F'esch	197	184	212	Moon	172	181	165
P.Kake	224	205	239	Wilm'n	171	236	173
W.G'er	207	214	220	K'ause	220	225	215
	1029	976	1089		912	1047	992

At Logan Square.

MOULDING [3,058].				MILLER [3,029].			
H'eich	188	236	240	S'hein	171	214	205
Pagel	172	171	197	Sowa	177	213	206
Heer'n	175	218	202	Thoma	199	206	181
Mar'ch	216	178	221	B.K'ft	179	234	235
W.F'ag	222	205	211	Lenzen	212	188	209
	973	1008	1077		938	1055	1036

ROCHESTER PRO CARDS 135 FOR OPEN GOLF LEAD

Revolta, Cooper, Shute Tie for Second.

Hollywood, Fla., March 4.—[Special.]—Yesterday's first round bombardment on par in the $2,500 Hollywood open golf tournament was renewed with greater force today as the field of professionals in the event travel over the second eighteen holes.

Clarence Doser, young Rochester, N. Y., pro, was the pacemaker with a 36 hole total of 135, five under par for the distance, but even that figure allowed him only a one stroke advantage over four other stars—Johnny Revolta, national P. G. A. champion from Milwaukee; Harry Cooper of Chicago, Denny Shute of Boston, and Victor Ghezzi of Deal, N. J.—all of whom entered the final 36 holes with totals of 136.

Doser, who had turned yesterday's first eighteen in 68, shot a 67 today. Shute and Revolta added 67s today to yesterday's 69s, while Ghezzi and Cooper paired 68s for the opening rounds. Tom Kerrigan, New York veteran; Gene Kunes of Hollywood, Canadian open titleholder, and Wiffy Cox of Bethseda, Md., each reached the halfway mark with 138s, one less than Alvin [Butch] Krueger of Beloit, Wis., who shot a 67 today.

Johnny Farrell, 1928 national open champion, playing over his home course, and Lew Waldron of the Mohawk club of Chicago, finished with 140s. Sam Parks, national open titleholder from Pittsburgh, came in with 144; Paul Runyan of White Plains, N. Y., had 142, and Horton Smith of Oak Park, Ill., 145.

P. DEAN SUFFERS LEG INJURY IN AUTO ACCIDENT

Dallas, Tex., March 4.—[Special.]—Paul Dean, holdout pitcher of the St. Louis Cardinals, was slightly injured in an automobile accident today. He incurred a leg injury. His mother-in-law, Mrs. J. S. Sandusky, and Mrs. Dean were riding with the pitcher when the accident occurred.

Mrs. Sandusky received a head injury, but physicians said it was not serious. Mrs. Dean was unhurt.

"Just a small wreck," Paul said. "My leg is sorta stiff, but the doctor says it will be all right in a few days."

25 Private Schools Invited to Tourney at Morgan Park

Twenty-five private schools of the central states have been invited to participate in an invitational basketball tournament which will take place on March 13 and 14 at the Morgan Park Military academy. The tournament is under the coöperation of the Midwest Prep School conference.

Lake Forest academy won last year.

More POPULAR Every Day
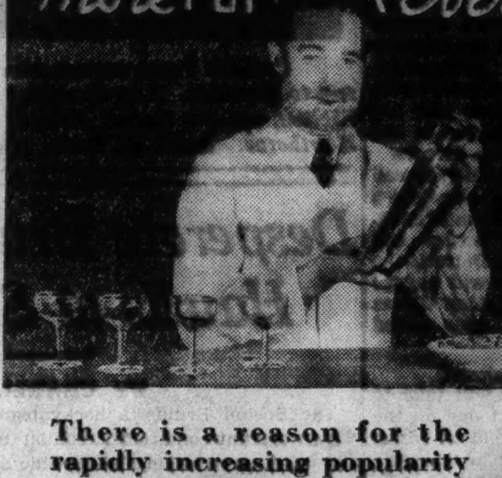
There is a reason for the rapidly increasing popularity of WOOD-STOCK Whiskey. Its inherent high quality, rich mellowness and delightful flavor make it an outstanding favorite wherever good Bourbon is sold and appreciated.
Say WOOD-STOCK to your bartender and get the best!
WALTER P. POWERS . . . CHICAGO
Famous Whiskies since 1908
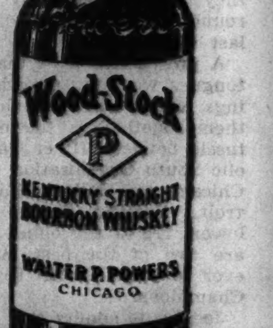

Wood-Stock
KENTUCKY STRAIGHT BOURBON

RESORTS AND TRAVEL.
Ocean Travel.
RESORTS AND TRAVEL.
Ocean Travel.

CRUISE of Northern Wonderlands & Russia
June 26 ON THE FAMOUS CRUISESHIP
42 Days
$495 up
Reliance
including Iceland, Arctic Ice Barrier, Spitzbergen, North Cape, Norway's Fjords, Sweden, Finland, Estonia, Baltic Capitals, Denmark, Germany.
Stop-overs . ideal for XIth OLYMPICS
Literature, Reservations, Your Local Travel Agent, or
Hamburg-American Line • North German Lloyd
130 West Randolph St., Chicago. Tel. Franklin 4130

Matson Line
HAWAII • SAMOA • FIJI
NEW ZEALAND • AUSTRALIA
Speed, luxury, economy of new Matson-Oceanic Liners,
LURLINE, MARIPOSA, MONTEREY, MALOLO, sailing every few days from California. • 230 North Michigan Avenue, Chicago. Phone RANdolph 8344.

SPRING TOUR OF EUROPE when prices are lowest, travel conditions best. England, France, Belgium, Holland, Germany or Austria. Sails from New York April 29th. 36 days, $343. James Boring, 333 N. Michigan Ave., Chicago. State 7212.

Subscribe for the Tribune

YOUNG JOHNSON SHOWS PITCHING SKILL FOR MACKS

Yields 1 Hit in 2 Innings on Mound.

Fort Myers, Fla., March 4.—(AP)—The pitching debut of Walter Johnson Jr., featured today's training camp session of the Philadelphia Athletics. The son of baseball's former strikeout artist pitched two innings in an intrasquad game and yielded only a single, that by the first man to face him. This, with his own wild throw, put him in a jam, but a double play prevented any scoring.

In his second inning he retired the side in order, tossing some of the season's first curves.

YANKS IRK RUFFING.

St. Petersburg, Fla., March 4—(AP)—Charley [Red] Ruffing, the holdout pitcher, did not get a chance to participate in the Yankees' drill today. A wire from business manager Ed Barrow ordered that no unsigned players be allowed to practice. Ruffing then threatened to return to his home in Chicago unless his contract troubles were ironed out by tomorrow.

Bernie Uhalt, rookie outfielder, was kept out of the drill by a cold while Pitcher Monte Pearson was hampered by a blister. Frank Crosetti shortstop, took part in an impromptu infield drill and showed no signs of the leg injury that put him on the sidelines last season.

TERRY'S WORRY EASED.

Memphis, Tenn., March 4.—(AP)—Manager Bill Terry of the New York Giants, who came home today for an examination of an old knee injury, was told by a specialist today that an operation will not be necessary.

"It is merely a recurrence of the old trouble," the bone specialist announced after examining Terry's swollen knee. "It was caused by overexertion after the usual winter idleness, and I think it will heal itself if Terry takes it easy for a couple of weeks."

Elated over the diagnosis, Terry planned to return to the Giants' training camp at Pensacola, Fla. Terry suffered the injury about eight years ago.

SENATOR ROOKIE SHINES.

Orlando, Fla., March 4. — (AP) — A youngster of Hungarian descent, Alex Sabo, appears likely to beat out Floyd Perryman and Bill Starr for the third string catching job with Washington.

Cliff Bolton and Sam Holbrook apparently are fixtures and Sabo's solid hitting in the last few drills has given him an edge on the others.

HOMERS IN TIGER GAME.

Lakeland, Fla., March 4.—(AP)—Chester Laabs, Milwaukee youngster who batted .384 for Fort Wayne last season and came to the Tiger training camp as an infield prospect, became an outfielder today.

Laabs played left field for the scrub team today and hit a home run. Manager Cochrane has indicated Laabs will be farmed again for experience, and his shift in position will eliminate him from a hot battle expected at third base among Marvin Owen and two rookies, Don Ross and Gilbert English.

Al Simmons showed some of his former power as he banged out a double and a home run during a practice game which Cochrane's team lost to another camp aggregation 6 to 5 despite Al's hitting.

SNYDER DIRECTS GIANTS.

Pensacola, Fla., March 4.—(AP)—In the absence of Manager Bill Terry, Coach Frank Snyder was in charge of the New York Giants workout today, which was cut to a morning practice due to rain. The workout consisted largely of a batting practice for the veterans with the rookie pitchers serving them up.

The squad was augmented by the arrival of Travis Jackson and Frank Miller, rookie first baseman from Montclair, N. J., leaving Hank Lieber the only absentee.

ROOKIE IMPRESSES STENGEL.

Clearwater, Fla., March 4.—(AP)—Big Al Butcher, Rookie hurler up from Galveston via Baltimore, continued to impress Manager Casey Stengel today as the regular pitchers cut loose at the Brooklyn Dodgers' training camp. The main contingent of infielders and outfielders is expected Friday.

PAUL WANER DUE SUNDAY.

San Antonio, Tex., March 4.—(AP)—Pirate officials expressed confidence tonight that Paul Waner, lone member of the Pittsburgh team who hasn't signed a contract, will report to training camp Sunday.

Paul has spent the winter in Florida and is expected to come direct to the camp. The right fielder has kept in good physical condition playing golf during the winter months.

REDS WIN, 4 TO 2.

TRUJILLO, Dominican Republic, March 4.—(AP)—The Cincinnati Reds, behind the six hit hurling of Whitey Wistert and Tony Freitas, defeated a Dominican team here today, 4 to 2.

Each hurler allowed only three hits, with Freitas pitching shut-out ball after relieving Wistert, former Michigan star, in the fifth.

ROOKIES FOOL RED SOX.

Sarasota, Fla., March 4.—(AP)—Manager Joe Cronin, Jimmy Foxx and Wes Ferrell found the Boston Red Sox' rookie pitchers much too advanced for them today when they stepped up for their first swings.

The entire squad, including holdout Bill Werber, is expected tomorrow when the first general batting practice will be held.

DuBOUCHETT SLOE GIN
THE BEST YOU EVER TASTED
for Fizzes, Rickeys and Sours

Carnegie Tech Student Paper Knocks Coach

Pittsburgh, Pa., March 4.—(AP)—Carnegie Tech's athletic régime came under the fire today of the Tartan, student publication, in an editorial calling for removal of Football Coach Howard Harpster.

Rumors have been current for weeks that Harpster, a brilliant quarter back for Tech in his student days, might be supplanted after the lean 1935 football year. The Tartans won only two games, but wound up in a scoreless tie with the powerful Pitt Panthers.

Basketball Coach Criticized.

The Tartan's editorial also criticized Coach Max Hannum's handling of the basketball team, which is battling for leadership in the Eastern Intercollegiate conference.

The article said:

"If the alumni of Carnegie would back us up in our demands to the athletic association for a new coaching setup, Carnegie teams might once more obtain a place in the sun."

In answer to the paper's attack, Harpster said:

"To anyone who has been a member of the Football Coaches association for seven or eight years being subject to criticism at the end of a season, not particularly successful, is no novelty. A coach must learn to take it."

Graduate Manager Replies.

Hannum said he did not wish to enter a controversy with the Tartan and added, smilingly:

"Besides, they might be right."

Clarence Overend, graduate manager of athletics, asserted:

"We are doing everything we can to provide the best possible coaching setup."

Carnegie recently chose a new president, Dr. Robert Ernest Doherty of Yale, to succeed Dr. Thomas S. Baker, retired.

GOLDEN GLOVES BOXERS TO SEE C. Y. O. FIGHTS

A double celebration will be held at the C. Y. O. Center gym, 31 East Congress street, tonight. In addition to the regular weekly amateur boxing show of eight bouts, the seven C. Y. O. color bearers who have reached the championship bracket of the Golden Gloves tournament will be introduced from the C. Y. O. ring. They are Andy Scrivani, Johnny Brown, Chester Rutecki, Frank Kainrath, Hiner Thomas, Sammy Zaczek, and Jimmy Martin. All of these boys, except Martin, hold C. Y. O. titles in their divisions.

Tonight's card:

Charles Alicoate vs. George Brooks, 130 pounds.
Curtis McDaniels vs. Jim Terracino, 147 pounds.
Walter Klimcke vs. Westfield Millen, 135 pounds.
Stanley Kogut vs. Willis Reba, 126 pounds.
Joe Herbeck vs. Bill McCarthy, 112 pounds.
John Berek vs. John Reynolds, 135 pounds.
Charles Gay vs. Sam Smith, 168 pounds.
John Francisco vs. Charles Engel, 126 pounds.

ILLINOIS LISTS VARSITY, FROSH LETTER WINNERS

Champaign, Ill., March 4.—[Special.]—University of Illinois varsity basketball letters were awarded today by the athletic council. Players receiving letters were: Harold Benham, Manteno; Byron Blout, Mt. Pulaski; Howard Braun, Belleville; Harry Combes, Monticello; Wilbur Henry, Champaign; Martin Markworth, Cleveland, O.; Robert Riegel, Tolono; Harold Swanson, Chicago Heights; James Vopicka, Berwyn.

Freshman basketball numerals were awarded to the following: A. Abrams, Lemont; A. E. Billings, Elgin; Louis Boudreau, Harvey; Robert Castello, Champaign; C. L. Cooley and S. Sotos, Chicago; C. Farrington, Streator; Loren Grabb, Bethany; W. W. Hart, Moline; H. A. Lasater, Fairfield; R. Reeves, Quincy; W. W. Packard, Milford; A. G. Sadtler, Rockford; F. F. Schack, Sullivan; G. P. Wardley, Joliet.

SWEET AS HONEY
THE ONE AND ONLY
YELLO BOLE
$1
Cured with REAL HONEY
Starts Sweet
Smokes Sweet
Stays Sweet
NOTHING ELSE HAS ITS FLAVOR
Also Imperial Yello Bole $1.50

In the WAKE of the NEWS

FOUR TRIP SCHEDULES.

FORT LAUDERDALE, FLA., March 4.—It will cost the major leagues approximately $80,000 extra, or $40,000 each, to try out the four trip schedule of 1936, according to estimates of President William Harridge of the American circuit, who is vacationing here with Henry P. Edwards, league statistician, preparatory to a swing around the camps of clubs spring training in Florida. President Harridge thinks results will justify the innovation.

"Many reasons, two in particular, suggested this experiment, which both leagues have had under consideration for several years," Mr. Harridge explained. "The first is the matter of openings, the second a more frequent change of opponents for home town fans.

"Under the old plan, for instance, if a team opened away from home, its home opening was a week later, usually against the same team with which it opened abroad. By that time six or seven games of the schedule had been played, if weather conditions were favorable, the season really was under way, and the edge was off to a certain extent for home fans.

"The 1936 schedules bring a home opening to every team in each league within the first week of the season. If a team opens away it returns home after one series for its opening against a different team from that against which it started. We are hopeful increased interest and attendance by this plan will offset the increased cost, which is added railroad transportation.

"The second reason is more frequent change of opponents, 'new faces' some call it, in long home stands. This is supposed to afford greater benefit to second division teams whose fans are a bit jaded by disappointment, but I think it will help leading teams as well.

"In all schedules weather is an important factor. The most discouraging thing, of course, is to have an entire series wiped out by weather. My early training in schedule making under the late Ban Johnson, co-founder and first president of our league, was a four-game first series to avoid that very chance, of course. At that time, too, our finances were more uncertain and we had to watch expense.

"If the plan does not prove what you expect, I suppose you'll discard it after one season," we ventured.

"No," replied President Harridge, "we're committed for two years. You see, in our friendly schedule making with the National league alternating of holiday home games in cities where there are two teams, and in other details, it requires two seasons to even up our choicer dates, etc."

"As baseball expenses go now, about $5,000 for each club is not a serious matter. They stand to get more than that back in extra attendance, with good weather, on the earlier opening home date. In advance, I'm quite enthusiastic."

Weather Fashion Hint.

Wake:—We've had so many cold waves this winter, could we speak of it as a permanent wave?
Steve Barber.

March.

Trifling jade, you flirt with spring.
But keep hoar winter at your feet—
From one you win a smiling sun,
The other, snow and icy sleet.
Though through your silly whims I gain,
A roughened skin and reddened nose,
I welcome you—for green shoots come,
And willows too, when March wind blows.
Mary Catherine Brennan.

Crowding the Hero Bench.

When one of my friends returns from a sunbath vacation I don't sneak up behind him, slap him on the sunburned back and say, "Glad to see your back."
F. M. J.

This Wake Is Conducted By Harvey T. Woodruff. Help! Help!

Dollar Day.

Harvey: With so many guys throwing dollars over rivers, I'm afraid Washington's birthday will become known as Dollar day. If this thing keeps up, maybe on Lincoln's next birthday a certain guy I know will walk six miles to return some books he borrowed from me; on Benny Franklin's natal anniversary people will stop their work to go flying kites.
Willard Welling.

Future Terrors.

H. T. W.—The Democratic convention's going to Philadelphia wouldn't be so bad except that it will revive all those ancient terrible gags about the Quaker city—you know, about the Liberty Bells being cracked and all that.
Jazbo of Old Dubuque.

Do You Remember 'Way Back When:

We attended village school in subzero weather, every morning the old ink bottles with protruding corks were placed near the wood burning stoves to thaw out?—I. M. B., Akron, Ind.

STATE RESTS IN ASSAULT TRIAL OF BLACKBURN

The state yesterday rested its case against Jack Blackburn, 52 years old, a trainer for Joe Louis, and Willie Parnell, 50 years old, all of them colored, in their trial before a jury in the Criminal court of Judge Robert C. O'Connell on a charge of assault to kill.

The charge grew out of a shooting affray last Oct. 20 between Blackburn and John Bowman, 35 years old, colored, in which a young girl was wounded and a bystander fatally shot. At yesterday's hearing, Bowman, codefendant with Blackburn but who has been granted a separate trial, appeared as a state's witness.

He told of the quarrel between Blackburn and himself which led to the shooting. Bowman declared that Blackburn boasted he was the trainer of Joe Louis and struck him. The witness said he then took off his coat and knocked Blackburn down. Bowman said he went to his home and later Blackburn appeared with a revolver and fired at him.

Judge O'Connell will decide today on a motion for a directed verdict of not guilty made by Attorney Euclid L. Taylor in behalf of Blackburn.

COLLEGE SWIMMING.

Michigan, 48; Ohio State, 36.

Hassel's
extraordinary values for men
guaranteed 100% all solid leather
GENUINE CALFSKIN SHOES
Real $5 quality
$3.35

$3.35
50 Styles
All Sizes
The only reason why thrifty men might hesitate to buy several pairs of these unmatchable solid leather calfskin shoes at $3.35 is the belief that the quality represented cannot be bought at such an astonishing low price. As a matter of fact, shoe manufacturers are getting practically $3.35 for these shoes today. We still have thousands of pairs, however, purchased before the tremendous increase in leather prices which we will continue to sell at this unusual saving as long as they last. Satisfaction guaranteed.
MAGNIFICENT CUSTOM SHOES $4.35, $5.35, $8.85
Two Convenient Loop Stores:
MADISON & CLARK, S. W. Cor.
DEARBORN & VAN BUREN, N. W. Cor.

St. Mel Wins West Section Title, 29-28

Prep Basketball

LAST NIGHT'S RESULTS.
CATHOLIC LEAGUE.
Lights.
St. Mel, 29; St. Patrick, 28.
CITY LEAGUE.
Juniors.
Crane Tech, 42; Lane Tech, 25.
Seniors.
Calumet, 26; Fenger, 22.

GAMES TODAY.
CITY LEAGUE.
Juniors.
Tuley vs. Amundsen, Wright gymnasium, 3:30 p. m.
Seniors.
Bowen vs. New Phillips, Maroon fieldhouse, 8 p. m.
Lake View vs. Schurz, Lane gymnasium, 3:30 p. m.

St. Mel's lightweight basketball team won the west section championship of the Chicago Catholic High School league last night by defeating St. Patrick, 29 to 28, in a playoff for the sectional title at Fenwick gymnasium. The victory qualified St. Mel to oppose Leo in the semi-final round of play for the league title at St. Rita gymnasium Sunday night.

Bubbles Phillips and Harold Luxen led the St. Mel attack, the former scoring four field goals and three free throws, and Luxen contributing four baskets and two free throws. St. Mel led at the end of the first half, 16 to 10, and held a 24 to 20 advantage at the third period.

Crane Tech, west section champion, defeated Lane Tech of the north section, 42 to 25, in the lightweight division of the City league title playoffs at Roosevelt gymnasium. Crane Tech was in front, 14 to 7, at the first quarter, 24 to 11 at the half, and 30 to 21 at the conclusion of the third period.

Lawson and Siegel starred for Crane Tech. Lawson collected four baskets and four free throws, while Siegel scored eleven points.

Scores:

CRANE [42].	B	F	P	LANE [25].	B	F	P
Siegel,f	4	3	3	Marino,f	2	3	4
Lawson,f	4	4	2	Misuraca,f	1	3	4
Smania,c	4	0	2	Riha,c	2	0	4
Epstein,g	4	0	3	Jacobs,g	0	1	1
Brown,g	1	1	1	Skelnik,g	3	0	2
Schwartz,g	0	0	1	Scharrer,f	1	0	0
				Hope,f	0	0	3
				Slader,f	0	0	1
				Fuchsman,c	0	0	1
				Thiele,f	0	0	1

ST. MEL [29].	B	F	P	ST. PATRICK [28].	B	F	P
Phillips,f	4	3	1	D'Aquilla,f	7	4	3
Price,f	4	0	1	King,f	0	1	2
Kinnane,c	0	0	2	Quinn,c	0	1	2
Luxen,g	4	2	2	Kelly,g	0	0	0
McGuff,g	0	0	3	Lowery,g	1	0	1
				Piotrowski,g	3	0	2

WALDORF TO SPEAK.

Moline, Ill., March 4. — [Special.] — Lynn Waldorf, coach of the Northwestern university football team, will address a meeting in the Moline Y. M. C. A. Sunday afternoon.

Prep Quintets to Start State Tourney March 19

The State High school basketball tournament at the University of Illinois will open at 10 a. m. Thursday, March 19, with the Freeport sectional champion meeting the winner of the Mattoon sectional title, C. W. Whitten, manager of the Illinois State High School Athletic association, announced yesterday.

The drawings were made "blind," with no attempt to save possible natural rivalries for later rounds of the tournament. Whitten said assignments to the 16 sectional tournaments would be made after regional games Friday.

The first round schedule:

MORNING.
Game 1—Winner at Freeport vs. winner at Mattoon.
Game 2—Winner at Lincoln vs. winner at Joliet.

AFTERNOON.
Game 3—Winner at East St. Louis vs. winner at Champaign.
Game 4—Winner at Moline vs winner at De Kalb.
Game 5—Winner at Johnston City vs. winner at Libertyville.

NIGHT.
Game 6—Winner at Mount Carmel vs. winner at Gillespie.
Game 7—Winner at Peoria vs. winner at Decatur.
Game 8—Winner at Pittsfield vs. winner at Kankakee.

CENTRAL A. A. U. TRACK MEET TO BE HELD MAR. 20

The Central association of the A. A. U. will hold its 38th annual senior indoor track and field meet Friday evening, March 20, at the University of Chicago fieldhouse, 58th street and University avenue. There will be 11 men's championship events on the program.

The meet will be held under the auspices of the track and field committee of the Central A. A. U. Entries will close March 16 with Herman J. Fischer, chairman of the committee, at 228 North La Salle street.

RODMAN PAIRED WITH THOMAS IN SIX DAY RACE

Jerry Rodman, Chicago leading six day bicycle rider, and Bobby Thomas of Kenosha, Wis., will ride as a team in the race which starts a week from Sunday at Chicago Stadium. Thomas and Rodman are out on the roads every day training for the race.

Wright College Swimmers Beat South Side, 42 to 32

Wright Junior college defeated South Side Junior college, 42 to 32, in a swimming meet held in South Side pool yesterday.

Mangin and Van Ryn Net Team Wins

New York, March 4.—(AP)—Prospects for the 1936 Davis cup team went on display today as doubles competition dominated the national indoor tennis program.

Johnny Van Ryn, veteran Davis cup doubles partner of Wilmer Allison, paired with Gregory Mangin of Newark, N. J., and won two matches to advance to the semi-final round. Mangin and his long standing teammate, Berkeley Bell, who is now a professional, won the title a year ago.

Van Ryn, Mangin Advance.

The Van Ryn-Mangin combination's first victims were a couple New York boys, James Fishbach and Howard Stephens, who yielded in stragiht sets, 6-4, 6-3. After an hour's rest they took the measure of Albert Law and Ray Palmer Jr., 6-1, 6-4, in a match which fairly bristled with spectacular play.

Frank Bowden of New York and Dr. Eugene McCauliff of Chicago, will clash with Mangin and Van Ryn when the doubles competition is resumed on Friday. First they beat Ed McKnight of Springfield, Mass., and Frank Lawrence of Los Angeles, 6-0, 6-2, and then eliminated Gil Hunt of Washington and Al Stitt of Boston, 6-1, 6-3.

Women Reach Semi-Final.

The women's division advanced to the semi-final stage. The top ranked Mme. Sylvia Henrotin of France and Mrs. Dorothy Andrus dropped four games in winning from Mrs. E. C. Goddard of Boston and Esther Edwards of New Haven; Marjorie Gladman Van Ryn and Mrs. Henry C. Brunie eliminated Minnie Fullen of Waco, Tex., and Mrs. Malcolm La Prade of New York with the loss of only four games, and Norma Taubele and Florence Le Boutillier blanked Jane Kelterborn and Mrs. T. C. Jones.

MEET Spring in ARIZONA in CALIFORNIA
OR ALONG 50000 MILES OF HIGHWAYS
SANTA FE TRAIL SYSTEM
Go SANTA FE TRAIL SYSTEM
To the sunshine of the Southwest—where it's already Spring, to the orange groves of California, Santa Fe Trail System offers a better, low cost travel way. Nite Coach or Day Coach—Harvey House meals at new low prices—every travel convenience. Wherever you go that next trip, ask about Santa Fe Trail System service—it costs no more than ordinary bus travel.
• SANTA FE $19.40
• PHOENIX 26.95
• LOS ANGELES ... 29.50
Ask the Agent for information on bus trips anywhere.
Chicago Bus Center
35 West Van Buren St. Wabash 4050
Branch Offices:
32 E. Roosevelt Rd.; Brevoort Hotel Lobby; 6352 Stony Island—Mid. 8344.
SFT-27B
SANTA FE TRAIL SYSTEM

The VANDERBILT HOTEL
PARK AVE. AT 34TH ST.
NEW YORK
FAMOUS
IN NAME, LOCATION AND SUPERB ACCOMMODATIONS
Spacious Room with Private Bath from $3 a day

SAY—WE'VE BEEN IN HERE THE REGULAR TIME!
YES—BUT NOW WE'RE STAYING HERE 25% LONGER!

WHISKY BONUS FOR YOU
25% LONGER IN WOOD
NEW LOW PRICE!
A BONUS in extra age—a bonus in lower price—that's the big double bonus ready for you in Bottoms Up. It's genuine Kentucky straight whisky—every drop now aged 25% longer in wood—aged a minimum of 15 months. Enjoy its rich, extra-mellow flavor. Ask for Bottoms Up today!
BROWN-FORMAN Distillery CO.
At LOUISVILLE in KENTUCKY
Bottoms Up
KENTUCKY STRAIGHT WHISKY
An Outstanding Value at 89¢ A PINT
Makers of Famous OLD FORESTER
Kentucky straight whisky—4 years old. Bottled in bond under U. S. Government supervision. Famous from coast to coast since 1870 as America's finest.
Chicago Office: 35 E. Wacker Drive. Telephone: State 6224

Help your HAIR to Health
60 SECONDS to rub—natural oils are restored, circulation quickens, and your new life, has a chance.
10 SECONDS to comb and brush—your hair looks rich, lustrous, but with no "patent-leather" look.
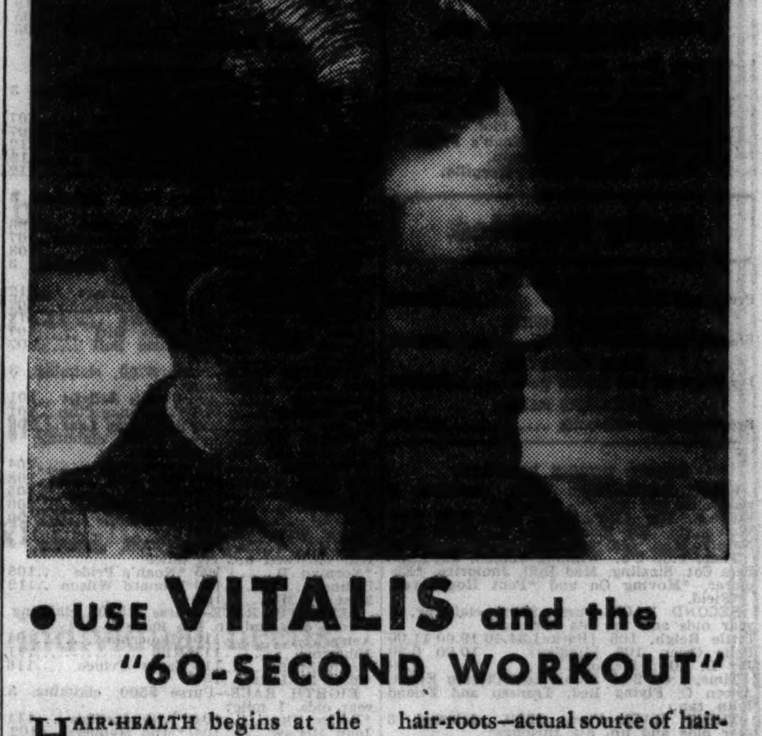
• USE VITALIS and the "60-SECOND WORKOUT"
HAIR-HEALTH begins at the scalp—in the scalp. That's why Vitalis and the "60-Second Workout" helps your hair from the first 60-second rub.
Because, when you massage Vitalis into your scalp, that tight, dry skin loosens. Circulation speeds up around the hair roots. There's a healthy stimulation that helps restore the flow of natural, nourishing oils.
Your hair gets a new, good-looking lustre—not a "patent-leather" shine. It feels stronger, healthier. Loose dandruff disappears. The hair-roots—actual source of hair-health—respond quickly to Vitalis and the invigorating "60-Second Workout." And your hair keeps looking more and more alive as you give it this sensible treatment. And your hair is smooth, natural. It stays where you comb it.
Use Vitalis and the "60-Second Workout" whenever you like. Get a bottle today and start your own workouts.
ASK YOUR BARBER
He's an expert on the care of scalp and hair. When he says Vitalis—take his advice. He knows best.
VITALIS AND THE "60-SECOND WORKOUT" FOR HEALTHY, HANDSOME HAIR

SHIKAT GIVEN TITLE APPROVAL BY CHICAGOANS

O'Mahoney Plans to Keep On as 'Champion.'

Danno O'Mahoney's loss of the heavyweight wrestling title to Dick Shikat Monday and his subsequent declaration that he still is champion have not caused any concern in Chicago mat quarters. Everybody seemed to approve of the new champion with the possible exception of James C. Mullen, Chicago Stadium matchmaker.

"I doubt if Shikat is the right man to head the heavyweights," said Mullen as he sorted out thousands of admission tickets to the six day bicycle race at the west side building starting March 15.

In the meanwhile O'Mahoney intends to "continue to defend the title." He is billed to meet Nick Lutze "for the championship" at Boston March 13.

Tommy Corbett, Omaha boxer, is expected to arrive today to open preparations for a return bout with Frank Sagilio at Marigold Gardens Monday. Corbett fought Sagilio to a draw at Mills stadium some months ago. . . . Nestor Bruggman, retired C. Y. O. welterweight, has made application to join the police force. . . . Bob La Monte, west side slugger, has started drills for a six round scrap with Don Lemanski at Milwaukee Monday. . . . Sammy Levine, Chicago featherweight, yesterday was signed to box Frankie Wolfram at Detroit next Wednesday.

Pat Murphy is matched to wrestle Cliff Olson, Phil Gruber will face Buddy Atlas, and Jack Zeravich and Farmer Tobin, bewhiskered heavyweights, will be opponents in supporting encounters at Marigold Gardens tomorrow night. Jim McMillen will clash with Steve Nagy in the main event.

Contestants in the next session of Chicago's heavyweight tournament at the Stadium one week from tomorrow likely will be announced today. It is understood these participants include Frank Androff, Izzy Singer, Johnny Erjavec, Buddy Knox, Phil Sommese and Bob Tow. . . . Singer also is booked to compete at Buffalo, N. Y., Monday. . . . Negotiations have been opened for a match involving Harry Thomas and Primo Carnera at the Stadium March 25. . . . Phil Rosenberg, Franklin Park welterweight, and Elzie Green, Savoy Athletic club, yesterday were matched to fight five rounds in a feature of the amateur show tomorrow at Madison Athletic club. F. M.

TODAY'S SELECTIONS

HILEAH, MIAMI, FLA.
[Track Fast.]

1—Phildia, General A., Lady Hockberger.
2—Pegotty Ann, Jackie D., Buttermilk.
3—Air Line, Masked Revue, Regula Baddun.
4—Combahee, Airforce, Jaber.
5—War Games, Trebor, Lancewood.
6—Bootless, Play Chance, Old Comrade.
7—CROWNED HEAD, Seawick, Grandpa's Boy.
8—Capt. Jerry, Colorist, Move Faster.

FAIR GROUNDS, NEW ORLEANS, LA.
[Track Muddy.]

1—Baboo, Discobolus, Meteoric.
2—Preferred, Justice B., Seth Polante.
3—Habanero, Two Brooms, Jean Brown.
4—Pangloss, Riff, Sporting Maudie.
5—ANNA V. M., Doc Oster, Fair Time.
6—Oican, Hickory Lad, Hit and Run.
7—All Hail, Ted Connard, Playabit.
8—Federal Reserve, Kingsport, Lois Ormont.

HOT SPRINGS, HOT SPRINGS, ARK.
[Track Muddy.]

1—Brockton, Wearwell, Swift Queen.
2—Starry Flag, All Forgiven, Scotland Topsy.
3—Tadcaster, Marabou, Primer.
4—Peter Pumpkin, Thatcher, Gild Ti.
5—Mr. James, Whistling Boy, Grand Rock.
6—Charming Sir, Kadet Gunner, Blind Star.
7—PAUL T., Tuleyries Wand, Neverfade.
8—Move Faster, Capt. Jerry, Colorist.

EPSOM DOWNS, HOUSTON, TEX.
[Track Heavy.]

1—Cheraw, Even Play, Moonsan.
2—Best O' Luck, Kate Greenaway, Agent.
3—John Marcum, Gypsie Chief, Sir Thomas.
4—I SEE, Runamuck, Exchange Club.
5—All Devil, Sweepogan, Sun Idol.
6—Leonard Wilson, Ladino, Noah's Pride.
7—Astra, Miss M. Lutz, Sherron.
8—Sir Boston, Attauquechee, Tornillo.

Daily Doubles

HIALEAH PARK.
Prosy and Oddesa Girl................$35.50

EPSOM DOWNS.
Elanbee and Gibby's Choice............$25.80

FAIR GROUNDS.
Ivy Maxwell and Macks Pal.........$101.40

OAKLAWN PARK.
Broadstep and Chicasha $13.80

EPSOM DOWNS RESULTS.

FIRST RACE—Purse $500, claiming, 3 year olds and up, 5½ furlongs:
Elanbee, 106 [Nolan]..... 6.80 3.20 2.90
Watcherun, 106 [Kamar]. 3.40 2.90
Natalie Mae, 111 [Allen]. 8.20
Time, 1:09 2-5. Winning woman, Bill Lutz, Bess Cot, Sizzling, Mad Bull, Juniority, *Explorer, *Moving On and *Pent House ran. *Field.

SECOND RACE—Purse $600, claiming, 4 year olds and up, 5½ furlongs:
Little Reigh, 105 [Parke].34.40 19.60 11.00
Belle Grier, 105 [Dudley] 10.60 6.90
Jay D. 105 [Pierson]...... 5.30
Time, 1:09 2-5. Stimulator, Closing Event, Aileen C, Flying Red, Transen and Friend John ran.

THIRD RACE—Purse $500, claiming, 3 year olds and up, 5½ furlongs:
*Gib. Choice, 111 [Rukas] 7.00 3.70 3.80
Col. Hatfield, 111 [Sedl'k] 5.60 5.20
*Altena, 106 [Tucker].... 3.80
Time, 1:08 4-5. Golden Saint, High Clover, Be There, Canusee, Tollie Young, My Bow, Johnnie D., Well Dressed and *Roe Lean ran.

HIALEAH PARK ODDS & JOCKIES

FIRST RACE—Purse $800, claiming, 3 year olds and up, 6 furlongs:

Horse.	P.P.	Wt.	Jocky.	Odds.
Phildia	2	118	E.Litzen'ger	4-5
General A.	12	111	No boy	8-1
Lady Hockberger	8	110	I. Hanford	4-1
Lieut. Greenock	4	100	J. Wagner	6-1
Balanced Budget	11	106	No boy	12-1
Count Ten	10	95	R. Merritt	20-1
Irish Hero	6	103	No boy	20-1
Scotch Pepper	1	106	No boy	20-1
Tramway	3	95	R. Kastner	10-1
Knights Hope	5	114	L. Hardy	15-1
Vera Cruz	7	109	J. Rosen	20-1
Frank Smith	9	97	No boy	20-1

SECOND RACE—Purse $800, claiming, 2 year olds, 3 furlongs:

Horse.	P.P.	Wt.	Jocky.	Odds.
Pegotty Ann	5	118	J. Westrope	5-2
Jackie D.	11	110	E. Litzen'ger	3-1
Buttermilk	13	111	No boy	8-1
Making Time	1	116	G. Seabo	3-1
Alexandrine	12	115	J. Lynch	6-1
Sun Crax	9	111	No boy	15-1
One Night	2	110	No boy	10-1
Bohannon	3	114	No boy	20-1
Traitress	4	111	S. Coucci	30-1
Little Audrey	6	107	No boy	20-1
Little Maxie	7	113	No boy	20-1
Grey Fluff	8	107	No boy	20-1
Maecloud	10	107	J. Gilbert	3-1

THIRD RACE—Purse $800, claiming, 3 year olds and up, 6 furlongs:

Horse.	P.P.	Wt.	Jocky.	Odds.
Air Line	7	112	J. Longden	3-1
Masked Revue	2	112	No boy	20-1
Regula Baddun	12	114	J. Rosen	5-1
Fake	11	107	J. Renick	3-1
Nalita J.	6	101	No boy	8-1
Creole Bird	9	106	No boy	20-1
Gay Blade	8	109	F. Maschek	30-1
Exaggeration	1	100	I. Hanford	15-1
Jack Snipe	3	100	G. Seabo	20-1
Barvita	4	107	J. Bryson	20-1
Centermarch	5	111	No boy	20-1
Balmacan	10	112	No boy	15-1

FOURTH RACE—Purse $800, maidens, 3 year olds, 6½ furlongs:

Horse.	P.P.	Wt.	Jocky.	Odds.
Cambahee	2	118	J. Hunter	5-2
Airforce	7	113	M.L.Fallon	4-1
Jaber	5	118	No boy	15-1
Miss Otis	8	113	W. Nertney	8-1
Bubblette	10	113	No boy	3-1
Bitsy-Witsy	12	113	No boy	3-1
Wrenace	11	118	No boy	20-1
Mount Auburn	1	118	W. Hanka	30-1
Brave Errand	3	113	No boy	4-1
Herondas	4	118	J. Stout	4-1
Mower	6	118	No boy	15-1
Pageantry	9	118	No boy	20-1

FIFTH RACE—Purse $1,100, allowances, 3 year olds, 1 mile:

Horse.	P.P.	Wt.	Jocky.	Odds.
Trebor	2	107	E.Litzen'ger	2-1
War Games	5	112	No boy	8-1
Lancewood	3	107	J. Longden	8-5
Sachem	1	107	No boy	5-1
Parsley	6	102	No boy	10-1
Songmaker	4	107	N. Wall	6-1

SIXTH RACE—Purse $1,000, allowances, 3 year olds, 1 mile:

Horse.	P.P.	Wt.	Jocky.	Odds.
Bootless	6	112	No boy	7-5
Play Chance	2	107	M.L.Fallon	6-1
Old Comrade	3	107	J. Wagner	4-1
Nightcap	5	107	S. Renick	2-1
Polly Reigh	4	105	No boy	20-1
Brilliant Light	1	107	J. Dunbar	15-1

SEVENTH RACE—Purse $1,000, claiming, 4 year olds and up, 1⅛ miles:

Horse.	P.P.	Wt.	Jocky.	Odds.
Crowned Head	5	117	J. Longden	6-5
Seawick	1	109	No boy	4-1
Grandpas Boy	4	115	No boy	4-1
First Pigeon	2	105	M.L.Fallon	5-1
Kindred Spirit	3	114	G. Moore	8-1
Hadtobe	6	105	I. Hanford	10-1

EIGHTH RACE—Purse $1,000, claiming, 4 year olds and up, 1 1-16 miles:

Horse.	P.P.	Wt.	Jocky.	Odds.
Capt. Jerry	10	109	I. Anderson	10-1
Colorist	7	113	W. Moran	30-1
Move Faster	12	117	No boy	3-1
Buster Boy	11	109	M.L.Fallon	5-2
Jubilargo	1	113	No boy	3-1
Mixed Party	3	107	No boy	15-1
Eudes	4	111	No boy	20-1
Bocasette	8	110	W.D.Wright	20-1
Charmer	2	111	No boy	20-1
Bounding Count	5	110	G. Seabo	12-1
M.J.Brennan	6	110	S. Coucci	8-1
Transpose	9	107	I. Hanford	15-1

FAIR GROUNDS ENTRIES.

FIRST RACE—Purse $500, claiming, 4 year olds and up, 6 furlongs:
Busy Lad ....115 Moring 110
Discobolus ....115 Meteoric 115
Liberty Oak ....118 Royal Purchase 113
*Jolyon ....106 Good Aim 115
*Ought To ....105 *Novito 113
Salve ....113 Baboo 118

HIALEAH PARK FORM CHART

FIRST RACE—Six furlongs. Three year olds and up. Purse $800. Net value to winner, $600; second, $125; third, $50; fourth, $25. Weather, clear. Track, fast.

Horse—	Wt	PP	St	¼	½	Str	Fin	Jocky	Eq odds
PROSY	101	3	2	1¹½	1¹½	2⁸	1ⁿ	R.Merritt	4.20-1
DIXIE PRINCESS	101	7	5	4ʰ	2³	1½	2⁴	I.Hanford	4.90-1
MATAPEAKE	104½	6	1	3¹½	4²	3²	3¹	H.Dabson	54.25-1
PROHIBITION	106	2	4	6¹	7¹	4½	4½	C.Stafford	56.05-1
SYLVIA G.	99	1	8	8¹	6¹	5¹½	5½	N.Wall	14.65-1
BLOND JESTER	107	10	9	9¹	8½	6¹	6²	C.Critchfield	9.05-1
GO QUICKLY	94	4	3	2½	3¹	8½	7⁸	M.L.Fallon	34.35-1
CAMINO REAL	119	11	7	5²	5³	7½	8²	J.Longden	1.35-1
DOUBLETON	103	9	6	7¹½	9²	9⁸	9⁸	R.Kastner	16.90-1
FAR CRY	104½	8	11	11	11	11	10½	J.Renick	11.60-1
FOREIGN LADY	107½	5	10	10²	10²	10²	11	E.Litzenberger	72.00-1

Time, 1:12. Two dollar mutuels paid: Prosy, $10.40 straight, $4.60 place, $3.80 show; Dixie Princess, $4.20 place, $3.50 show; Matapeake, $17.60 show. Winner, b. g. 3, by Infinite-Homily. Owner, Manhasset stable. Trainer, J. M. Gaver. Start good. Won driving, place easily.

PROSY broke very fast, showed good speed and saved ground. He appeared beaten at the sixteenth pole, but came again and was going away at finish. DIXIE PRINCESS made a game effort but hung when she appeared to have the race won. MATAPEAKE, away fast, was kept close up and held on well to the end. PROHIBITION lacked early foot, closed some ground. GO QUICKLY stopped badly after showing speed for a half mile.

SECOND RACE—Three furlongs. Two year olds. Purse $800. Net value to winner, $600; second, $125; third, $50; fourth, $25.

Horse—	Wt	PP	St	¼	½	Str	Fin	Jocky	Eq odds
GOLDEY F.	112	2	1	...	...	1⁵	1²	E.Litzenberger	.50-1
WOWO	109	1	4	...	...	2½	2½	S.Coucci	11.85-1
CRULIA	105	7	5	...	...	5²	3ʰ	J.Renick	81.45-1
GAME BOY	115	4	2	...	...	4½	4²	E.Arcaro	9.65-1
WANTARUN	113	8	6	...	...	6½	5¹	J.Gilbert	15.75-1
JACK O' SPADES	108	5	3	...	...	3¹½	6½	J.Longden	8.20-1
DON GUILLERMO	115	3	8	...	...	7ʰ	7¹½	G.Moore	12.85-1
BISCAYNE BLUE	109½	6	7	...	...	8	8	J.Bryson	37.00-1

Time, :34. Two dollar mutuels paid: Goldey F., $3.00 straight, $2.30 place, $2.20 show; Wowo, $4.80 place, $3.40 show; Crulia, $9.80 show. Winer, ch. f., 2, by Tall Timber-Naharana. Owner, Mrs. W. A. Bridges. Trainer, W. A. Bridges. Start good. Won easily, place driving.

GOLDEY F., a rapid breaker, got away on her toes, opened wide lead and won unextended. WOWO moved up very fast and finished gamely. CRULIA ran a splendid race and is worth noting. GAME BOY was hard ridden all the way. JACK O' SPADES had flash of early speed.

THIRD RACE—Three furlongs. Two year olds. Purse $800. Net value to winner, $600; second, $125; third, $50; fourth, $25.

Horse—	Wt	PP	St	¼	½	Str	Fin	Jocky	Eq odds
ODDESA GIRL	112	6	2	...	...	3½	1½	G.Haines	1.45-1
COURT SCANDAL	112	9	7	...	...	4½	2½	J.Westrope	6.55-1
TALKED ABOUT	112	3	3	...	...	2¹	3½	E.Arcaro	16.35-1
HATTY	112	5	1	...	...	1¹	4½	J.Renick	22.55-1
AFTERMATH	112	4	9	...	...	5¹	5²	W.D.Wright	4.05-1
MAYRO	105	8	8	...	...	6⁴	6⁵	N.Wall	6.95-1
HAPPY ROAD	115	7	6	...	...	7½	7ʰ	J.Gilbert	9.75-1
ANDALUSIAN	108	2	5	...	...	8½	8ʰ	F.Kopel	81.80-1
SOMALI	110½	1	4	...	...	9	9	S.Coucci	20.05-1

Time, :34 2-5. Two dollar mutuels paid: Oddesa Girl, $4.90 straight, $3.30 place, $2.70 show; Court Scandal, $5.20 place, $4.30 show; Talked About, $6.90 show. Winner, ch. f., 2, by Busy American-Vendell. Owner, Oddesa Farms. Trainer, C. Hyde Smith. Start good. Won driving, place same.

ODDESA GIRL was hard ridden the last quarter mile. She closed fast and won going away. COURT SCANDAL, on the outside finished with a rush. TALKED ABOUT ran straight down the inside and finished fast. HATTY had plenty of speed but quit suddenly. AFTERMATH ran a powerful race and would have been a stout factor with a better start.

FOURTH RACE—Six and one-half furlongs. Three year olds and up. Purse $800. Net value to winner, $600; second, $125; third, $50; fourth, $25.

Horse—	Wt	PP	St	¼	½	Str	Fin	Jocky	Eq odds
HAPPY HELEN	104	5	5	5²	6²	3²	1ⁿ	J.Longden	9.70-1
JUDGE LEER	109	4	6	6½	5ʰ	2²	2¹½	I.Hanford	12.60-1
SPIXI	109	2	10	8²	8⁸	5²	3³	N.Wall	.75-1
SPEED	97	9	3	4³	1½	1ʰ	4⁴	M.L.Fallon	38.40-1
HEADIN HOME	105	6	2	3ʰ	2½	4½	5¹	R.Merritt	11.25-1
SUNANAIR	97	8	8	10	9ʰ	8¹	6²	J.Dunbar	35.80-1
MOLLY GREENOCK	99	3	1	2ʰ	3ʰ	6¹	7¹	I.Anderson	37.80-1
CHARACTER	107	7	9	7²	7½	7¹	8⁴	C.Critchfield	11.15-1
LITTLE DINAH	105	1	4	1ʰ	4²	9¹	9½	G.Seabo	6.90-1
R. PINCHOT	107	10	7	9³	10	10	10	H.Dabson	48.85-1

Time, 1:17 2-5. Two dollar mutuels paid: Happy Helen, $21.40 straight, $10.00 place, $3.90 show; Judge Leer, $11.50 place, $4.30 show; Spixi, $2.60 show. Winner, b. f., 4, by Happy Argo-Stalwart-Helen. Owner, Mrs. H. H. Brown. Trainer, H. H. Brown. Start good. Won driving, place same.

HAPPY HELEN was a bit slow in early part, was taken to the outside in stretch, closed with a rush and got up to win in last stride. JUDGE LEER finished very fast. SPIXI was pounds the best but was the victim of a poorly judged ride. SPEED had plenty of speed but weakened in last sixteenth. HEADIN HOME quit badly.

FIFTH RACE—One mile. Three year olds and up. Purse $1,500. Net value to winner, $1,100; second, $250; third, $100; fourth, $50.

Horse—	Wt	PP	St	¼	½	Str	Fin	Jocky	Eq odds
BIOGRAPHY	113	4	2	2²	2¹½	1⁴	1⁴	S.Coucci	2.05-1
WACOCHE	111	2	1	1¹	1¹	2½	2½	J.Longden	3.40-1
†HIGHER CLOUD	108	3	4	4³	4ʰ	3½	3½	E.Litzenberger	4.10-1
MOUNTAINY MAN	112	1	3	3²	3³	4³	4½	M.Garner	11.15-1
†POT AU BROOMS	114	5	6	6¹	5³	6²	5ʰ	J.Renick	4.10-1
WOODLANDER	111	7	5	5ʰ	6³	5ʰ	6¹	E.Arcaro	3.70-1
VISIGOTH	118	6	7	7	7	7	7	J.Pollard	10.80-1

†Mrs. E. Denemark entry.

Time, 1:36 2-5. Two dollar mutuels paid: Biography, $6.10 straight, $3.50 place, $2.80 show; Wacoche, $3.80 place, $2.80 show; Higher Cloud, $2.70 show. Winner, b. g., 5, by Legatee-Princess Margaret II. Owner, E. F. Seagram. Trainer, F. Gilpin. Start good. Won easily, place driving.

BIOGRAPHY, under good handling, was rated along behind pace to the three furlong pole where he was sent to the front, drew out and won nicely in hand. WACOCHE was sent to the front early, displayed good speed and held on well. HIGHER CLOUD well up all the way, ran good race. MOUNTAINY MAN had no mishap. WOODLANDER ran below best form.

SIXTH RACE—One mile. Three year olds and up. Net value to winner, $850; second, $200; third, $100; fourth, $50.

Horse—	Wt	PP	St	¼	½	Str	Fin	Jocky	Eq odds
LADY HIGLOSS	113	5	2	1¹	1¹½	1¹½	1½	N.Wall	3.75-1
WARD-IN-CHANCERY	116	2	4	3ʰ	4ʰ	2²	2⁸	J.Gilbert	1.80-1
LOLSCHEN	102	1	1	5⁸	3ʰ	3²	3²	R.Kastner	9.40-1
HOGANS FOX	116	4	5	4ʰ	5⁸	4½	4⁴	R.Wholey	3.90-1
BROWN FEATHERS	100	6	3	2ʰ	2½	5⁴	5²	S.Coucci	4.30-1
FIRST BID	108	3	6	6	6	6	6	E.Litzenberger	15.85-1

Time, 1:37. Two dollar mutuels paid: Lady Higloss, $9.50 straight, $3.90 place, $3.00 show; Ward-In-Chancery, $3.70 place, $2.70 show; Lolschen, $3.70 show. Winner, ch. m., 5, by Ladkin-Hi-Gloss. Owner, Miss A. Doris. Trainer, H. L. Campbell. Start good. Won driving, place easily.

LADY HIGLOSS was sent to the front with a rush, was rated along, saved ground and held on gamely. WARD-IN-CHANCERY was allowed to drop back around turn, came with a rush and was wearing the winner down. LOLSCHEN broke good, showed good speed and made a game effort. HOGANS FOX on the extreme outside all the way. BROWN FEATHERS had plenty of speed for six furlongs. FIRST BID was outrun.

SEVENTH RACE—One mile. Three year olds and up. Purse $1,000. Net value to winner, $700; second, $150; third, $100; fourth, $50.

Horse—	Wt	PP	St	¼	½	Str	Fin	Jocky	Eq odds
ROYAL GUARD	114	5	3	1ʰ	2¹	1ʰ	1½	E.Arcaro	1.05-1
GALMICA	101	6	10	6¹	3½	3½	2¹½	N.Wall	25.45-1
ST. MORITZ	110½	7	4	3½	1¹	2½	3½	W.D.Wright	2.45-1
FLAG CADET	105	2	8	10	5ʰ	5¹	4¹	I.Hanford	48.70-1
PLAYVOTE	112	9	9	8ʰ	10	6¹	5½	M.Garner	65.35-1
CHERRY TIME	110	3	5	4½	4²	4¹	6¹	M.L.Fallon	13.35-1
CAN TAKIT	104	10	6	5¹	8¹	7½	7⁴	G.Seabo	20.15-1
ROUND TABLE	116	1	1	7½	7½	8¹	8²	S.Coucci	8.10-1
CREDULOUS	109	4	2	2¹	6½	9¹	9½	E.Litzenberger	26.10-1
SWAMP ANGEL	103	8	7	9¹½	9¹	10	10	J.Renick	120.10-1

Time, 1:38. Two dollar mutuels paid: Royal Guard, $4.10 straight, $3.58 place, $2.80 show; Galmica, $19.40 place, $7.80 show; St. Moritz, $2.90 show. Winner b. h., 6, by Light Brigade-Anchorsholme. Owner, C. H. Knebelkamp. Trainer, C. H. Knebelkamp. Start good. Won driving, place same.

ROYAL GUARD got away well, was kept close to early pace, ran into lead in stretch, but had to be driven hard to stall off the determined bid of GALMICA. The latter on the outside, finished fast. ST. MORITZ set fast pace and stopped badly at end. FLAG CADET closed a big gap. CHERRY TIME had no mishap.

EIGHTH RACE—One and three-sixteenths mile. Three year olds and up. Purse $800. Net value to winner, $600; second, $125; third, $50; fourth, $25.

Horse—	Wt	PP	St	¼	½	Str	Fin	Jocky	Eq odds
BIG RED	111	4	4	3½	2²	1²	1¹½	S.Coucci	4.85-1
FAIR COUNTESS	100	1	2	6¹	8²⁰	5¹	2²	R.Kastner	12.05-1
TREASURE SHIP	105	5	6	7¹	6¹	4⁸	3½	M.L.Fallon	3.85-1
RACE CRAFT	100	2	1	1⁸	1½	2²	4⁴	N.Wall	18.90-1
FLYING FEATHERS	106	7	7	8²⁰	7²	6½	5²	J.Rosen	8.40-1
LADY COUVIN	107	9	3	2ʰ	4¹	3²	6¹	I.Hanford	1.75-1
THATCHESTA	95	8	8	5¹	5¹	7²	7⁴	J.Dunbar	39.05-1
CANIMAR	116	3	9	9	9	9	8⁸	R.Wholey	14.75-1
NIGHT RAY	100	6	5	4⁴	3²	8¹	9	R.Merritt	18.15-1

Time, 1:59 1-5. Two dollar mutuels paid: Big Red, $11.70 straight, $6.50 place, $4.10 show; Fair Countess, $10.50 place, $6.20 show; Treasure Ship, $4.10 show. Winner, ch. g., 6, by Big Blaze-Miss Lady. Owner, W. N. Adrains. Trainer, H. Jacobs. Start good for all but Canimar. Won handily, place easily.

BIG RED well handled, ran into lead turning out of back stretch, drew away and won nicely in hand. FAIR COUNTESS circled field and finished with a rush. TREASURE SHIP slipped through on inside and finished gamely. RACE CRAFT had plenty of speed. LADY COUVIN ran a very poor race. CANIMAR was unprepared for the start, broke slow and trailed far back but closed a big gap.

Mardromel, 105 [Deprang] 3.20
Time, 1:49. Flying Dere and Contrary ran.

SEVENTH RACE—Purse $500, claiming, 4 year olds and up, 1 1-16 miles:
Parad. Maid, 108 [Aimers] 5.80 3.50 2.90
La Salle, 113 [Louman].. 4.20 3.00
Waswanappi, 110 [Smith]. 3.70
Time, 1:51 3-5. Rockhurst, Buster B., Donnie W. and Genie Jr. ran.

HOT SPRINGS ENTRIES.

FIRST RACE—Purse $500, maiden 3 year olds, Oaklawn course:
Brockton ....112 Joan W. 107
Wearwell ....112 Calowee 107
Kievs Sub ....112 Swift Queen 107
Au Folly ....107 M'Lisse 107

FAIR GROUNDS RESULTS.

FIRST RACE—Purse $500, claiming, 3 year olds and up, 6 furlongs:
Catchall, 113 [Burke] 6.80 3.80 3.20
Seven Up, 112 [Chojnacki] 3.60 3.40
Just High, 112 [Dobson]... 4.00
Time, 1:14 2-5. Josie G., Brother, Cooney, and Commandman ran.

SECOND RACE—Purse $500, claiming, 3 year old maidens and winners of one race, 6 furlongs:
Ivy Maxwell, 111 [Dyer].. 9.80 5.20 4.00
Chi Chi, 106 [W. Lang]... 14.80 7.80
*Nellie Bane, 106 [Chojnacki] 5.20
Time, 1:17. John Driskill, *Countess Bye, Princess Juan, Disapproval, *Rellim, Dixie D., Popular Vote Jildac, and Congressman B. ran.

FOR SMART OCCASIONS

PERHAPS you didn't know, probably you didn't care, but it is, nevertheless, a fact that many of our present smart and accepted fashions had their genesis in the saddle and amongst the spectators at fashionable turf and field events. To name a few: the derby, the high hat, the four-in-hand, the ascot tie, the covert cloth coat, the polo coat, and vented jackets. Lest there be any misunderstanding, we'd like to clarify a point here. With no disrespect to the thousands who like to see 'em run, the race track habitue, whose blatant, horsy attire permits no one to overlook his close association with stable and track is not our idea of a horseman. His interest in horses is professional. One spectator noticed at a point-to-point meet, wore a loose-fitting, raglan sleeved, fairly bold plaid topcoat. His suit was of herringbone Shetland, and his one-piece cap was a hound's tooth check. It was an outfit ideal for the specific occasion, as well as any number of other sporting events held under similar conditions during the spring.

1. A plaid or checked, sanforized, cotton flannel shirt is appropriate. The tie suggested is of silk repp in club or stable colorings.

2. Here are two shoe styles with stout soles for wear in the fields—a brown calf, Norwegian model, and a blucher front, reverse calf model.

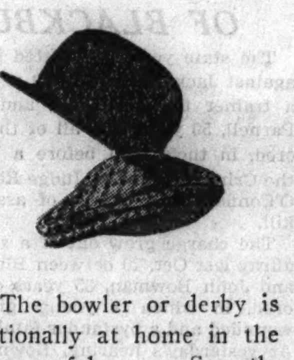

3. The bowler or derby is traditionally at home in the presence of horses. Smartly patterned, one-piece caps are practical and comfortable under all weather conditions.

4. Patterned wool and lisle hosiery are particularly smart in the various obtainable plaids and hound's tooth checks.

5. The sleeveless knitted cardigan serves as a waistcoat, with the added benefit of pullover warmth. A blackthorn cane, as rugged as the hunt country, is a smart accessory. Peccary gloves, made in slip-on style, are a requirement.

[Copyright: 1936: By The Chicago Tribune.]

QUESTIONS ABOUT MEN'S FASHIONS ANSWERED

If you would like expert advice on the correct clothes to wear on any occasion, or additional information regarding articles described on this page, write to the Men's Fashions Editor, Chicago Tribune. Enclose a stamptd, self-addressed envelope with your letter.

2 BIG FAMILIES OF WOOLENS FOR MEN'S CLOTHING

They're the Worsteds and the Rougher Tweeds.

BY HARRISON HOWARD.

Few outside of the apparel profession and its allied interests or those who make a hobby of dress are acquainted with the distinguishing features of the fabrics.

We may be familiar with the names such as worsteds or flannels, or even the more high sounding titles of cheviots and Shetlands, but most of us let it go at that.

Wool, of course, is the base of all fabrics in the suits and overcoats worn by men in the temperate zone with the exception of the lightweight hot weather tropical materials. In the woolens there are two big general families—the smoother, tighter woven worsteds and the rougher, looser woven tweeds and homespuns.

Divisions in Worsteds.

In the worsteds, a term used merely to designate twisted woolen yarn, there are two general subdivisions, finished and unfinished. The former is simply thinner yarn twisted harder which makes a thinner, harder fabric. It is best of all for wear and durability but lacks the color and warmth of the softer fabrics for popular appeal. Also it has a tendency to reflect shine.

Unfinished worsteds likewise possess good wearing qualities, but appear more mellow to the touch and eye due to a soft outer nap due to looser weaving. Included in the worsted family also are basket weaves, consisting of coarser yarn woven still more loosely.

In the second and other big family—the tweeds and homespuns—are included several names which are coming more and more into prominence as we turn to the greater color and comfort of lounge attire. Cheviot, for instance, is a coarse but soft cloth made from the silky, highly esteemed wool of Cheviot sheep, a large mountain like type raised in the Cheviot hills between England and Scotland. It gives roughness along with softness and is particularly adaptable to color, but is not quite as sturdy for wear as other fabrics in the same family.

Shetland a Thinner Type.

Shetland is a thinner type of a similar material woven from the wool of sheep of the Shetland Islands to the north of Scotland, whence come also the famous Shetland ponies. The word tweed refers more to a type of weave than fabric and takes its name from a twilled woolen of unfinished surface.

Most tweeds as we find them today are rougher and coarser than the Cheviots and Shetlands and consequently longer wearing. In this class, too, comes the homespuns which originally were nothing more than wool woven at home rather than in mills or factory.

In the tropic weights, naturally, silk, linen, and fine cotton predominate.

Custom tailored BY NASH . . . assures better fit, authentic style, better wearing quality and greater value at your price. $22.00 to $45.00. A trained representative will call. Or you are invited to visit our office.
31-33 So. Pacific Bldg. WAbash 2271
37 W. Jackson Blvd.

IT COSTS MORE TO PRODUCE BLENDED WHISKEY

SPENDS LESS! GETS BETTER WHISKEY IN THE BARGAIN!

"I make no bones telling my friends about Old Drum. I know they're interested in saving money just the same as I am. And I know that they demand good whiskey. Old Drum goes to the head of the class on both counts. Its low price is easy on one's purse. Its taste and flavor stack up with the best. My compliments to . . . and thanks for . . . Old Drum!"
W. CLARK ERWIN, *3529 Bevis Ave., Cincinnati, Ohio*

"WORTH 40% MORE THAN ITS PRICE"—IS AMERICA'S VERDICT!

Thousands everywhere are switching to Old Drum . . . the amazing low-priced whiskey America says is worth at least 40% more than its actual price! It's distilled from the same "premium" grain used for making the most expensive whiskies.

Try Old Drum. Compare it any way you choose . . . with any whiskey in its price class. Your palate will O.K. its taste and flavor . . . your purse, its "centsible" price. "You can't beat Old Drum!"

93c PINT

Smell THE DIFFERENCE
Taste THE DIFFERENCE
Pocket THE DIFFERENCE

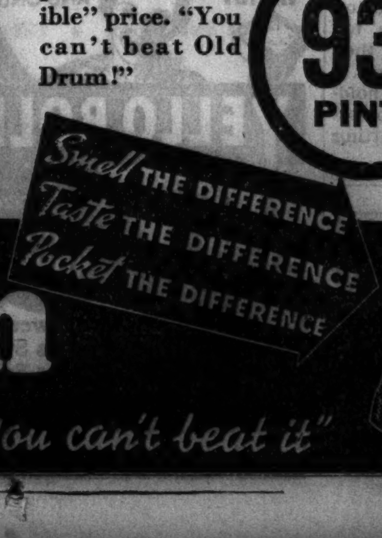

Old Drum BRAND BLENDED WHISKEY "You can't beat it"
© 1936, Maryland Distillery, Inc., Relay, Md.

STEEL MAKERS PLAN DISCOUNTS ON BIG ORDERS

Output Rises Point to 56 Per Cent.

A radical change in the system of selling steel may soon be made, Iron Age announced yesterday. Large producers are considering plans for the wide application of quantity discounts, due to the recent weakness of finished steel prices. Consumers took advantage of present shaded prices last week by placing heavy orders for March rolling, helping to boost ingot output to 56 per cent, up 1 point.

Definite details of a discount plan for quantity purchasers will probably be announced by a leading company, the journal says, when sellers' books are formally opened for second quarter business.

It is understood, the journal says, that large buyers will be given deductions from base prices commensurate with the economic advantages of large orders to the mills.

Quantity Discounts Successful.

Quantity discounts have been successfully applied in the sale of cold finished bars for several years. Last October a modified plan was introduced for hot rolled bars. This has been largely satisfactory with both buyers and sellers, the journal claims, although further revisions are to be made on hot rolled bars when the plan is extended to flat rolled products. Tin plate will not be included.

Mills are unwilling to take orders for delivery during the second quarter except at the current official price levels, and until the contemplated news and revised extras are announced the current quotations on sheets and strip steel are largely nominal and subject to shading of $3 a ton. Consequently, the Iron Age composite price for finished steel is unchanged at 2.109 cents a pound.

Mild Weather Retards Advance.

Milder weather has prevented any important advances in the scrap market although prices are still strong and supplies inadequate. Scrap and pig iron composites are unchanged.

Railroad buying continues active, miscellaneous demands for finished steel are also increasing steadily, and prospects are good for improved building operations. Special steels are in demand for machine tools and related industrial equipment.

The increase in the national operating rate resulted from this combination of factors, including the price influence. Chicago and Pittsburgh were unchanged, the valleys gained 5 points to 65 per cent, Philadelphia 1 to 41, Buffalo 14 to 40 and the lower Ohio river territory 3 to 80 per cent. Cleveland was the only district to show a decline.

AYRES PREDICTS DISASTER IN WAKE OF TAX PROGRAM

Cleveland, O., March 4.—(AP)—The Cleveland News today quoted Col. Leonard P. Ayres, nationally known economist, as saying President Roosevelt's tax plan, as submitted to congress yesterday, "may be a national disaster." The News said Ayres diagnosed the plan's probable effects thus:

"Boomerang effects would ride its trail. Dividends, instead of flowing in endless stream, would probably be shockingly decreased. In place of enhancement, there would be a serious impairment in the value of equities. Bear markets in stocks would ensue.

"Corporations would not stampede themselves along the dividend route—rather, they would probably take the surplus tax, pay it and if there is anything left that remnant would contain the slender pickings of the shareholder. Corporations that have been provident would probably keep the remnant for surplus. The shareholder would be out on the end of the limb."

1935 Air Mail Poundage Double Preceding Year

Washington, D. C., March 4.—[Special.]—Air mail carried in 1935 set a new high record and was nearly double poundage carried in the preceding year, the postoffice department disclosed today. Volume totaled 13,276,023 pounds, compared with 7,411,004 in 1934.

North American Aviation Profits Drop Sharply

North American Aviation, Inc., yesterday reported for 1935 profit of $14,788 after charges, depreciation, taxes and including nonoperating income, compared with $206,921 in 1934.

National Cash Register Profit Best in 5 Years

National Cash Register company yesterday reported consolidated net profit for 1935 of $1,520,409, the highest in five years and equal to 93 cents a share, compared with $1,115,631, or 68 cents a share in 1934.

STOCKS BONDS COMMODITIES

HARRIS, UPHAM & CO.

New York · Chicago · London
St. Louis · Kansas City · Milwaukee
Minneapolis · St. Paul · Indianapolis
Omaha · Denver · Tulsa

MEMBERS:
New York Stock Exchange
New York Curb Exchange
New York Cotton Exchange
Chicago Board of Trade
Chicago Stock Exchange

135 S. La Salle St., Randolph 8500

Rails Plead for Emergency Freight Rates

Washington, D. C., March 4.—[Special.]—A plea for an indefinite extension of emergency freight rate increases, scheduled to expire July 1, was made today on behalf of the railroads before the interstate commerce commission.

The railroads were represented as "still in desperate need of revenue."

The railroads' fight to retain the higher rates was opened by R. V. Fletcher, general counsel of the Association of American Railroads. The carriers must find some means, he declared, of meeting the increase in operating costs which they face.

Put Revenue at 105 Millions.

Fletcher estimated that the emergency rates yield the country's railroads $105,500,000 of revenue in addition to what would be received if the rates were not in force.

"With no reductions in expenses in sight," he declared, "and facing the possibility of pension and social security payments aggregating $65,000,000 in 1936, the railroads can see no escape from the necessity of continuing the emergency freight charges if their credit is to be strengthened and needed supplies of capital secured."

Further testimony in support of the higher rates was given by Dr. Julius H. Parmelee, director of the association's bureau of railway economics.

Can't Meet Expenses.

Parmelee said that even if the roads were allowed to charge the higher rates their revenues would fall $150,000,000 short of the amount necessary to meet prospective increases in operating expenses.

"But they will aid," he said, "in defraying expenses and heavier costs at a time when the railroads need all the revenue they can get."

Among the items of expense he cited increases of $160,000,000 in the railroads' wage bill and an estimated increase of $94,000,000 in fuel and materials costs.

C. E. Denney, president of the Erie railroad, described the extension as "very necessary" and added:

"The situation with respect to the financial standing of the carriers can not be met by further substantial economies."

On the other hand, coal producers and other shippers have mapped a fight against extension of the charges, which are scheduled to expire July 1.

FINDS WANT ADS BEST MEDIUM FOR SELLING FARMS

Minneapolis, Minn., March 4.—[Special.]—The most effective way to sell farms is through want ads, Donald M. Johnson, advertising manager of the Federal Land Bank of St. Paul, said at a field men's meeting here today.

"Newspaper want ads," he said, "are the least expensive and most effective means of finding buyers for farms."

In 1935 the St. Paul bank sold nearly $340,000 worth of farms through want ads at a cost of approximately 0.1 of 1 per cent, he said. Inquiries for farms resulting from want ads in the daily papers cost the bank 16 cents each, compared with $2 to $7 per inquiry through direct mail advertising.

A Frenchman's Money Still Goes a Long Way Buying American Stocks

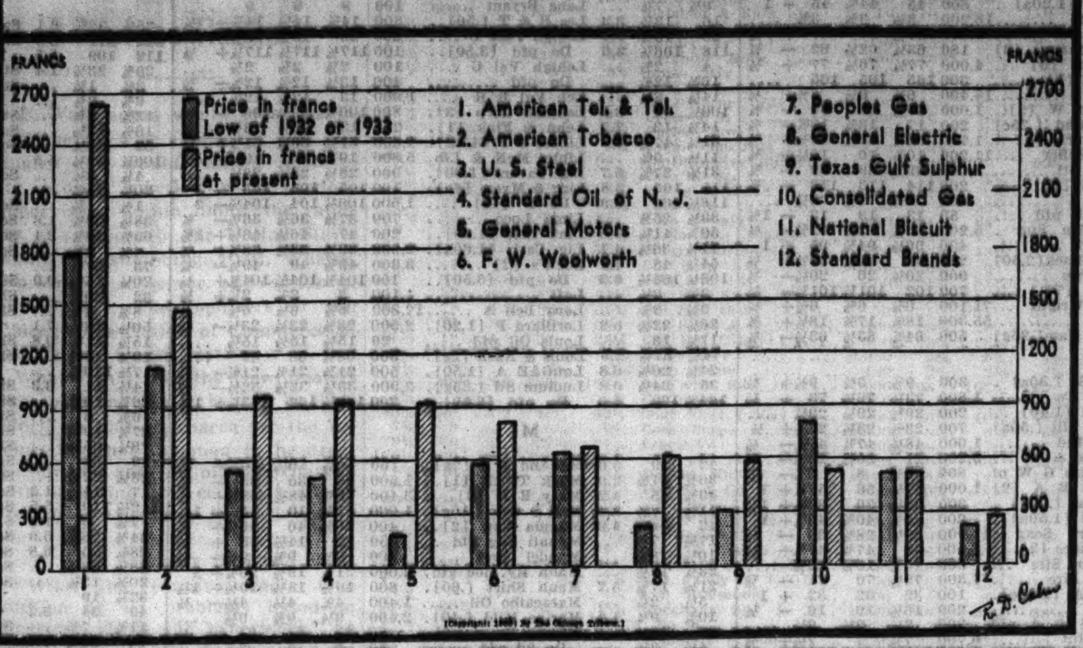

GENERAL FOODS HEAD URGES SUPERHIGHWAY FOR JOBS AND SAFETY

Battle Creek, Mich., March 4.—[Special.]—Clarence Francis, president of the General Foods corporation, declared tonight that "the United States is somewhat shabby and partially run down at the heels, and is ripe for a replacement and modernization program such as the world has never seen."

CLARENCE FRANCIS.

As a practical example of what might be undertaken in a large construction program, Francis said:

"With 36,000 killed and a million injured annually in trafic crashes, it seems a human necessity to construct high-speed, safety-zoned, illuminated and possibly elevated superhighways to form a network in our congested areas from coast to coast. Such roads, built with a view to the safety of the motorist, would greatly reduce accidents. They would provide employment for thousands in times of national emergency."

He proposed a nine-point program for recovery, which included a balanced federal budget, reduction of government waste and taxation, elimination of government competition with private industry, and a renouncement of the "something for nothing" philosophy.

Delay Middle West Fees Hearing to March 11

Federal Judge James H. Wilkerson yesterday put over until March 11 the hearing on petitions asking for fees totaling more than $1,600,000 in connection with the reorganization of the Middle West Utilities company.

Profits of 466 Concerns Gain 33,9% in 1935

New York, March 4.—(AP)—Aggregate net income of 466 domestic corporations in 1935 was 33.9 per cent above the preceding year, a tabulation made today by the Associated Press showed. Total income for this group of companies, which embraces principal concerns reporting to date, was $1,454,408,000.

Three giant industrial units, U. S. Steel, General Motors, and American Telephone, contributed more than 20 per cent to the total. The unusually sharp recoveries made by steel and motors during the year strongly influenced the aggregate. Eliminating the three from the compilation, the gain was reduced to 27.9 per cent.

Largest income increases were enjoyed by the previously depressed heavy industries, including machinery, railroad, oils, steel, building, automobile and automobile accessories. Groups reporting decreased profits were principally in the consumer goods category—foods, tobacco, and retail trade.

The following tabulation indicates the 1935 income [last 3 ciphers omitted], percentage gain over the year before and the number of reporting units:

	Number.	Net income.	Percent gain.
Machinery	15	$21,502	210.6
Railroads	53	48,185	208.9
Oils	15	39,187	113.0
Automobile	5	202,894	102.5
Auto Accessory	16	33,921	98.1
Build. and Equip.	22	19,952	88.1
Metal and Mining	26	48,833	52.3
Chemicals	11	76,592	23.8
Miscellaneous	121	203,806	17.1
Communications	15	241,140	15.4
Utilities	61	262,922	5.6
Steel	30	42,795	‡
Textile and Apparel	16	9,095	‡
Retail Trade	23	89,654	.4
Tobacco	12	58,146	*3.7
Food	25	55,784	*9.3
Total	466	$1,454,408	33.9
Total—Less U. S. Steel, Telephone and General Motors	463	$1,153,342	27.9

*Percentage loss.
‡From deficit to profit.

MOVIE STARS TO MAKE FEWER PICTURES, EARN LESS, AND CUT TAXES

Hollywood, Cal., March 4.—(AP)—The trend among first ranking movie players today is to make fewer pictures each year in order, they say, to earn less and pay smaller taxes.

William Powell said his next contract will stipulate that he be starred in only two films annually.

"I'll work less, get more fun out of life, and have just about as much money when I'm all through," he said. He would not comment specifically on the tax angle.

Tax payments, as compiled by R. E. Pirschell, film colony expert, mount in the following gradations:

Salary.	Fed. tax.	State tax.	Total.
$ 50,000	$ 9,700	$ 2,250	$ 11,975
75,000	19,400	5,000	24,400
100,000	32,000	7,950	39,950
200,000	88,500	20,950	109,450
500,000	255,000	75,000	330,000

An income of $50,000 or $75,000 would be small for the average star. The majority of stars, directors, and executives come in the $100,000 and $200,000 brackets. A few, probably about a dozen, are understood to be in the half million class.

Marlene Dietrich, even before her current studio difficulties, said she intended to go to England for at least one picture—because she could keep more of the money she earned there.

Two Chicago Companies Awarded Federal Contracts

Washington, D. C., March 4.—(AP)—Award of the following contracts was approved today by the army engineers: American Bridge company, Chicago, for furnishing steel excavation bracing for the Fort Peck, Mont., dam project, $335,965; Joseph P. Casey and Foundation Water Proofing company, Chicago, for furnishing a water tube boiler for a tow boat in the Louisville, Ky., district, $39,000.

STOCK PRICES CLIMB AGAIN IN HEAVY TRADING

Profit Taking Sales Well Absorbed.

[Chicago Tribune Press Service.]

New York, March 4.—Traders adhered to the buying side of the stock market today although the late dealings reflected a waning of the bullish enthusiasm aroused by the administration's new corporation tax program yesterday. Closing prices showed a sizable array of gains running to 2 points or more, but the more active issues sold off from their earlier peaks and several groups were marred by final minus signs.

The turnover of 3,011,250 shares was considerably heavier than that of yesterday, thanks in a measure to an overnight accumulation of buying orders attracted by the market's strength yesterday afternoon.

Profit Taking Absorbed.

Profit taking in Chrysler, United States Steel common, General Motors, Westinghouse, and other favorites of the previous session was fairly well absorbed or offset by short covering. Utilities were more active on the up side, and although rail strength was not fully maintained carriers were better in spots. Communication, airplane, and truck stocks were other groups to get attention.

"Individual performers" to rise 1 to 3 points or more at their best included: American Can, Safety Razor, Anchor Cap, Chesapeake corporation, Container, Eastman, Exchange Buffet, Outdoor Advertising, Grant, Harvester, Kinney, Liquid Carbonic, A. O. Smith, Thatcher, and Western Union.

Touch New High Marks.

In the automobile sector, both General Motors and Chrysler made new tops before they were slowed down. Auburn was strong and Yellow Truck bounced up a couple of points.

The rails were unable to make a great deal of capital out of the weekly carloadings figures indicating a substantial increase over the total of the previous week. Atchison forged ahead a point or so, but New York Central, Delaware and Hudson, and Lackawanna had difficulty in holding their own.

Selling pressure against the tobaccos continued. Montgomery Ward attracted attention in the mail orders.

Metals were mixed. Bethlehem Steel and Kennecott Copper were higher, but U. S. Steel, American Smelting, and Anaconda weakened.

Combined Value Rises.

The total market value of stocks listed on the New York Stock exchange advanced $1,037,090,850 during February. As of March 1 there were 1,192 stocks, issues aggregating 1,322,819,505 shares, with a total market value of $51,201,637,902. This compares with 1,191 issues or 1,320,759,574 shares on Feb. 1 with a market value of $50,164,547,052. The average price rose from $37.98 to $38.71.

Exchange member total net borrowings on collateral amounted to $924,320,544 on March 1.

U. S. to Buy Silver Bullion from Canada

[Chicago Tribune Press Service.]

Washington, D. C., March 4.—[Special.]—Secretary of the Treasury Henry Morgenthau Jr. announced today he had embarked on a policy of purchasing newly mined silver in the dominion of Canada. Details of the agreement or amounts of silver to be purchased were not disclosed.

The Federal Reserve Bank of New York, acting as fiscal agent for the United States, has been authorized to purchase the silver through the Bank of Canada. It was reported that the treasury had reached an agreement to take a substantial portion of Canada's future silver output.

In 1933 Canada produced 15,187,063 ounces and in 1934 a total of 16,441,361 ounces of the white metal were mined.

Similar to Mexican Pact.

The agreement was similar to that reached with Mexico two months ago in which the treasury offered to purchase newly mined silver through the Banco de Mexico. Purchase prices in that deal were also unrevealed.

Three weeks ago the treasury announced its silver stocks had accumulated to 21.8 per cent of the holdings of monetary gold.

When the silver purchase act was put into effect the silver-gold ratio was 12 per cent. The act calls for a ratio of 1 to 3. It was estimated that approximately one billion ounces in additional purchases would be required. Silver holdings of the government are now between 1,600,000,000 and 1,700,000,000 ounces.

Exchange Gold for Chinese Silver.

The treasury recently purchased 50 million ounces of silver from China and the Chinese government acquired $10,000,000 worth of gold in the transaction. It was said that the purchase price was 65 cents an ounce in conformity with an agreement reached last November.

Agreement to take Canada's output would give the treasury command of 62 per cent of the world's annual silver production since it already is taking all American and Mexican newly mined silver. Last year the United States, Mexico, and Canada produced 127,000,000 ounces.

Concentration by the treasury on newly mined silver is also believed to imply a gradual withdrawal from world silver trading markets.

TEST OF NEW GARY STEEL MILL TERMED SUCCESS

A test run made yesterday of the American Sheet and Tin Plate company's new $7,500,000 rolling mill in Gary was pronounced a success by C. W. Bennett of Pittsburgh, president of the company. The mill is expected to go into regular production in thirty days.

It is part of the company's $40,000,000 improvement and expansion program under way in Gary. Several other units are under construction.

The new rolling mill is known as a "4-high" unit. It incorporates new labor saving methods which enables a crew of six men to handle the work on a process that formerly required about 200 men.

RESERVE BANK SHAKEUP DROPS SIX CHAIRMEN

Stevens One of Those to Be Released.

Washington, D. C., March 4.—(AP)—In a drastic shakeup, the Federal Reserve board announced tonight that it would terminate the services of six regional bank chairmen, effective April 30.

An accompanying statement said the action was in line with procedure intended to avoid "dual executive responsibility" at the twelve federal reserve banks, and to place the chairmanship upon a "purely honorary basis." The banks also have presidents.

Chairmen who will be dropped are Eugene M. Stevens, Chicago; F. H. Curtiss, Boston; J. H. Cafe, New York; R. L. Austin, Philadelphia; J. S. Wood, St. Louis, and C. C. Walsh, Dallas.

Three Chairmen to Continue.

Three present chairmen were designated to continue until Dec. 31. They are E. S. Burke Jr., Cleveland; H. W. Martin, Atlanta, and W. B. Gerry, Minneapolis. J. J. Thomas, Kansas City, previously had been reappointed for the remainder of the year. There are vacancies at Richmond and San Francisco.

The board's statement, which did not explain why only six of the present chairmen are to be dropped, said the new procedure would result in a "more efficient organization" and that "substantial economies" in the operation of the system would be effected.

Wants "Public Spirited Men."

It added that since under the plan of "honorary" chairmanships, such officials would only be required to devote a "limited portion" of their time to the banks, it would be possible to "obtain the services of men, who are not only well qualified, but public spirited to serve as chairmen."

Officials of the board declined to elaborate on the formal statement. Today's action emphasized, however, the extent to which the new board appointed only recently by President Roosevelt under the 1935 law is revamping the federal reserve machinery.

The present chairmen were reappointed for only two-month terms last

[Continued on page 27, column 8.]

HARRISON, O'GARA & CO.
INVESTMENT SECURITIES
MEMBERS
New York Stock Exchange
Chicago Board of Trade
209 S. LA SALLE ST. STATE 9650

QUALITY, VALUE, SATISFACTION—PLUS LIBERAL ACCOMMODATIONS

New spring
SUITS & OVERCOATS
customized exclusively
for us by
Hickey-Freeman

The most select woolens in the textile world—guild skill tailoring by men who have perfection in their heads — in their hearts — and in their hands. Hickey-Freeman's are so deftly customized that they'll feel old when they're new and look new when they're old. They're for men who can't be satisfied with anything less than the best

De luxe worsted suits in new Castilian gray, and regimental stripes
$55
Other suits $50, $70, $75

Luxurious topcoats of the very choicest South American Llama
$75
Others $50 to $120

A perfect fit for all longs, shorts, stouts, extra sized men and young men, 2nd floor—topcoats, 6th floor

MAURICE L ROTHSCHILD
State at Jackson
MINNEAPOLIS · CHICAGO · ST. PAUL

THIS bank is equipped to give every service of a metropolitan banking institution and to render these services in a manner adapted to your individual needs.

Harris Trust and Savings Bank
Organized as N. W. Harris & Co. 1882 • Incorporated 1907
Harris Trust Building, Chicago
Telephone State 8200

ADVERTISE IN THE CHICAGO TRIBUNE

WEATHER BRINGS SMALL DECLINE IN POWER OUTPUT

Production Dips 2 Pct.; Total Above 1935.

Production of electric power in the United States last week declined 2 per cent from the preceding week, but rose 9.7 per cent over 1935 to a new high level for the particular week.

The total, announced yesterday by the Edison Electric institute, was 1,903,363,000 kilowatt hours, compared with 1,941,633,000 in the preceding week, and 1,734,338,000 in the corresponding period last year. In the week ended Feb. 22 the increase over 1935 amounted to 12.3 per cent.

Weather Causes Decline.

Milder weather was responsible for the decline from recent weeks. This factor also influenced the total for the Chicago area, although the total was still far ahead of a year ago.

Production for this area, announced by the Commonwealth Edison company, was 114,286,000 kilowatt hours, compared with 121,041,000 a week earlier, and 106,722,000 a year ago.

The increase of 7.1 per cent last week over the same period of 1935 compared with a year to year gain of 14.1 per cent in the preceding week over a year ago.

Compare Production Here.

Output and percentage comparisons with last year for the Chicago district, last three ciphers omitted, were:

Week ended.	Kilowatt hour output. 1936.	1935.	Per cent increase.
Feb 29	114,286	106,722	7.1
Feb. 22	121,041	106,125	14.1
Feb. 15	122,202	109,161	11.9
Feb. 8	120,983	109,464	10.5

All major geographic divisions of the United States recorded gains over 1935. These increases were: Rocky mountain states, 19.5 per cent; west central, 14.9; Pacific coast, 11.4; middle Atlantic, 10.3; southern, 10.2; central industrial, 8.8, and New England, 8.1 per cent.

MINNEAPOLIS HONEYWELL TO SPLIT STOCK 3-1

Minneapolis, Minn., March 4.—[Special.]—A three to one splitup of Minneapolis Honeywell Regulator common stock has been voted by stockholders. The action increases the no par value shares from 207,321 to 621,963. The company also has outstanding 18,258 shares of $100 par value preferred stock of an authorized total of 95,000 shares.

In addition to regular quarterly dividends of 75 cents per share the company paid extra dividends of 25 cents a share in October and January. In the two preceding quarters extra dividends of 50 cents and regular 50 cents were paid.

WHAT STOCKS DID

TRIBUNE AVERAGES.

	High.	Low.	Close.	Net chge.
25 railways	39.92	39.33	39.59	—.05
25 industrials	206.21	202.96	204.31	+.50
50 stocks	123.06	121.14	121.95	+.23

	High.	Low.	Close.
50 stocks one year ago	82.78	80.43	81.66
50 stocks two years ago	92.56	89.64	90.00

DOW-JONES AVERAGES.

	High.	Low.	Close.	Net chge.
25 industrials	158.24	155.45	156.70	+ .51
25 rails	49.94	49.26	49.56	— .01
25 utilities	33.38	32.66	33.07	+ .26

ASSOCIATED PRESS AVERAGES.

	30 indus.	15 rails.	15 util.	60 stks.
Net change	+.1	+.1	+.4	+.2
Wednesday	*82.0	38.2	50.1	*63.1
Previous day	81.9	38.1	49.7	62.9
Month ago	78.6	35.0	48.3	60.1
Year ago	51.6	19.9	22.3	36.4
1936 high	82.0	39.7	50.8	63.1
1936 low	73.4	30.2	45.0	55.7
1935 high	76.3	31.2	44.7	56.1
1935 low	49.5	18.5	21.6	34.8
1932 low	17.5	8.7	23.9	16.9
1929 high	146.9	153.9	184.3	157.7
1927 low	51.6	95.3	61.8	61.8

*New 1936 high.

ISSUES TRADED.

	Wednes.	Tues.
Advances	377	512
Declines	368	227
Unchanged	182	183
Total issues	927	922
New 1936 highs	107	95
New 1936 lows	14	9

CORPORATION EARNINGS

Net incomes reported yesterday:

YEAR ENDED DEC. 31.

	1935.	1934.
Adams-Millis	$ 556,864	$ 648,953
Am Ice Co	30,108	453,779
Am Metal Ltd	801,527	*232,485
Mudd Mfg	743,413	*1,398,833
Budd Wheel	784,445	111,944
Bullard Co	294,003	111,443
Conn Ry & Lt	243,116	778,155
Croft Brew	*214,814	474,054
Erie Lighting	‡117,783	212,280
Holly Development	51,059	53,726
Hoover Steel Ball	192,067	82,230
Natl Auto Fibres	850,357	448,988
Natl Cash Reg	1,520,409	1,115,631
No Am Aviation	14,788	206,921
N Y Shipbuilding	*1,415,373	*257,965
No Pa Power	‡37,275	198,773
Republic Petr	45,593	83,111
Truscon Steel	*354,781	*358,235
U S Distributing	29,340	129,144
Va Iron C & Ck	*87,395	....

RAILROADS. JANUARY.

	1936.	1935.
Ft Worth & Denver	†$ 72,123	†$ 9,393
Norfolk Southern	*65,862	*73,346

SALES.

TWO MONTHS ENDED FEB. 29.		
Neisner Bros	$2,293,838	$2,047,784
EIGHT WEEKS ENDED FEB. 22.		
Dominion Stores	$2,865,566	$2,577,164
FEBRUARY.		
Neisner Bros	$1,207,599	$1,053,897
FOUR WEEKS ENDED FEB. 22.		
Dominion Stores	$1,452,088	$1,352,533

*Net loss. †Net operating income. ‡Preliminary.

DIVIDENDS DECLARED

Stock, rate, period—	Payable.	Stock of record.
Am Cynamid "A" 15c	Apr 1	Mar 14
Do "B" 15c	Apr 1	Mar 14
Am Express, $1.50 q	Apr 1	Mar 20
Am Snuff, 75c q	Apr 1	Mar 12
Bankers N L Ins, 5%	Mar 15	Feb 28
Bankers Tr N Y, 50c q	Apr 1	Mar 12
Bucyrus-Monig "A," 45c q	Apr 1	Mar 20
Dan Cohen, 25c	Apr 1	Mar 16
Evans Prod, 25c q	Apr 1	Mar 18
Fanny Farmer, 12½c q	Apr 1	Mar 16
First N Sts, 62½c q	Apr 1	Mar 14
Flintkote Co. 25c	Mar 16	Mar 10
Do, 50c extra	Mar 18	Mar 10
Guar Trust [NY], $3 q	Apr 1	Mar 6
Holly Develop, 1c q	Apr 15	Mar 31
Homestake Mining, $1 m	Mar 25	Mar 20
Do $2 ex	Mar 25	Mar 20
Marine Mid Corp, 10c q	Apr 1	Mar 13
Marine Midland Tr, 15c ex	Mar 16	Mar 14
Do 37½c q	Mar 16	Mar 14
Pratt & Lamb, 25c q	Apr 1	Mar 16
Sunshine Min, 50c q	Mar 31	Mar 15
Taylor M[illegible], 25c q	Apr 1	Mar 10
U S Tob[illegible]co, $1.25 q	Apr 1	Mar 16
United [illegible]rbon, 60c q	Apr 1	Mar 16

NEW YORK STOCK TRANSACTIONS

Wednesday, March 4, 1936.
Shares sold today..........3,011,250
Year ago..........1,285,947

Wednesday, March 4, 1936.
Total sales 1936 to date......136,155,577
Total sales 1935 to date......37,341,030

[The figure in brackets after name of stock is annual dividend rate.]

1936 High.	1936 Low.	Div. yld. pct.	Description. div. rate, $s—	Sales.	High.	Low.	Close.	Net chge.
			A					
74¾	68¼	3.5	Acme Stl [2.50a]	100	71½	71½	71½	— ½
13⅞	10⅛	0.8	Adams Exp [.10g]	4,800	13⅜	13⅛	13¼	+ ⅛
28	22½	2.2	Addressog [.60]	1,100	27⅜	26⅞	26⅞	....
21½	1⅛	...	Advance Rume	1,100	4	3⅞	3⅞	....
9	7⅝	7.5	Affiliat Prod [.60]	1,500	8⅝	8	8	— ⅝
194	168¾	1.6	Air Reduc [3a]	500	183	182	182	— ½
3⅝	2	...	Air-Way El Ap	800	3¼	3⅛	3⅛	....
17⅞	15⅛	4.0	Alaska Jun [.60a]	1,100	15⅝	15⅛	15⅛	....
4⅝	2⅜	...	Alleghany	2,900	4	3⅞	3⅞	— ⅛
29⅛	12⅛	...	Do pfd x w	300	26	26	26	— ⅛
[illegible]								
6¼	4⅜	...	Con Laundries	700	5⅛	4⅞	4⅞	— ¼
15	11⅞	1.8	Con Oil [.25g]	21,800	14⅜	14⅛	14⅛	....
11⅛	6⅝	...	Con RR Cuba pfd	300	7⅛	7⅛	7⅛	....
1⅝	⅞	...	Con Text	1,600	1	1	1	....
25⅛	19⅝	...	Container Corp	20,600	25⅛	23⅞	24⅝	+ 1½
19⅛	10⅝	...	Cont Bak A	6,300	18⅜	17⅛	17⅜	— 1
2⅜	1⅛	...	Do B	12,100	2⅜	2⅛	2⅛	— ⅛
77⅝	67⅛	5.3	Do pfd [4]	400	77	75⅝	75⅝	— ⅛
87⅛	73⅛	3.7	Con Can [3]	3,800	82⅛	81⅛	81⅜	+ ⅛
28⅜	18	4.6	Cont D Fib [1.05e]	1,800	23⅝	22⅞	23	+ ⅛
46	41⅛	2.7	Cont Ins [1.20a]	800	45	44⅜	45	+ 1
3⅛	2⅛	...	Cont Mot	13,200	3⅛	3⅜	3⅜	....
38⅛	33⅜	0.7	Cont Oil Del [.25g]	7,000	37⅝	37	37	+ ⅛
69	62⅛	4.8	Corn Exchange [3]	180	63⅜	62⅛	62	— ⅝
[illegible]								
7⅝	5	...	Kinney [G R]	1,300	7	6	6⅛	+ 1
43	36⅛	...	Do pfd	660	42	38¾	40⅛	+ 2⅛
25⅛	23⅛	4.2	Kresge S S [1]	1,700	23⅝	23⅛	23⅜	....
6⅞	4⅛	...	Kresge Dept Strs	300	6⅜	6⅜	6⅜	....
81	74⅝	...	Do pfd	10	81	81	81	+ 1
28	24⅜	6.4	Kroger Gro [1.60]	3,900	25⅛	24⅜	24⅝	— ¼
			L					
26⅜	22	8.0	Lambert [2]	1,100	25⅝	25	25	— ¾
9⅛	7⅛	...	Lane Bryant	100	9	9	9	....
16	13⅛	3.3	Lee R & T [.50]	800	14⅝	14⅛	14⅛	— ¾
20	15⅝	...	Lehigh Port C	600	20	19⅝	19⅝	....
118	106⅞	3.0	Do pfd [3.50]	100	117¼	117¼	117¼	+ ¼
[illegible]								
95	89	6.5	Do pfd A [6]	200	93	92½	93	+ ¼
16⅛	13⅜	...	Revere C & Br	100	15	15	15	....
36	31⅛	...	Do A	100	32⅜	32⅜	32⅜	— ¼
34	29⅛	3.3	Reynolds Met [1]	200	32	31⅛	31⅛	— ¾
45	27	2.3	Reynolds Sp [1]	1,400	44	43	43½	— 1½
58⅜	55⅛	5.5	Rey Tob B [3]	4,200	55⅝	55⅛	55⅛	— ⅜
30⅛	19⅛	...	Ritter Dental	300	28	27⅞	27⅜	+ ⅜
117⅞	98	0.9	Ruberoid	100	108	108	108	— 1¼
10⅛	8	...	Rutland pfd	100	9	9	9	....
			S					
35⅛	32⅛	6.1	Safeway Strs [2]	600	33⅜	33	33	— ¾
114	111	6.2	Safe St 7% pf [7]	10	112⅛	112⅛	112⅛	— ⅜
[illegible]								
45	34½	1.5	Yale & Towne [.60]	400	41⅛	40½	41½	+ 2
18½	8¾	...	Yell Trk & C	6,300	18⅛	17⅝	17½	— ⅜
120¼	83½	...	Do 7% pfd	70	114	113½	114	+ 1½
49½	44⅝	6.1	Young S&W [3a]	1,200	49¼	48⅝	48⅞	+ ⅝
54¼	41⅜	...	Youngst S & T	3,100	54	53	53¼	....
116	105	4.9	Do pfd [5.50]	100	114	114	114	— 1
			Z					
19	11⅛	...	Zenith Radio	2,100	18⅝	18	18	— ¼
9⅝	7⅛	...	Zonite Prod	2,200	8⅛	7⅝	7¾	— ⅜

*Ex dividend. †First sale since ex dividend date or dates. xr—Ex rights. a—Also extra or extras. b—Including extras. e—Paid last year. f—Payable in stock. g—Declared or paid so far this year. h—Cash or stock. k—Accumulated dividend paid this year.

Sales to 11 a. m., 790,000; to 12 noon, 1,450,000; to 1 p. m., 1,920,000; to 2 p. m., 2,230,000 shares. Total sales, 3,011,250 shares.

STANDARD OIL LOSES PATENT SUIT APPEAL

Two Cracking Processes Are Involved.

Patents on two oil cracking processes controled by the Standard Oil Company of Indiana were held invalid yesterday by the United States Circuit Court of Appeals. The decision is said to be of far reaching importance to the oil industry.

Because of the universal use of the processes throughout the industry a decision in favor of Standard Oil would have enabled it to collect royalties running into millions of dollars from other companies, attorneys said. The patents involved in the case are known as the Lewis and Cooke and the Sheaffer and Brown patents. Standard Oil brought suit against the Globe Oil and Refining company for infringement and asked an accounting for damages.

Confirms Barnes' Ruling.

The appeals court decision confirms a similar ruling made last year by District Judge John P. Barnes. The Globe company, an independent concern, has refineries in Lemont, Ill., and McPherson, Kas.

The Lewis and Cooke patent, the more important of the two, relates to a process of separating gasoline from other petroleum products after the crude oil has been distilled. The Standard Oil company contended that the fabricating apparatus used by the Globe company infringed on its patent. This contention was based on the fact that in the process used by the Globe company the distilled petroleum was subjected to condensing action of other liquids, a method supposedly covered by the Lewis and Cooke patent.

Other Involves Pipe Still.

The Sheaffer and Brown patent involved the use of a pipe still in the primary cracking process.

The Globe company's defense was conducted by Attorneys J. Bernhard Thiess and Thorley von Holst of Chicago and Arthur C. Denison of Cleveland.

If the suit of Standard Oil proved successful the company was expected to institute action against other companies using the processes. Standard Oil officials said last night that the decision in no way affects royalties now being collected by the company from other concerns on a variety of patents.

RFC LOAN AGAIN CALLED ILLEGAL IN BANK SUIT

The Reconstruction Finance corporation's suit to collect $10,000,000 in double liability from Illinois stockholders of the old Central Republic Bank and Trust company moved nearer to a close yesterday as Col. George T. Buckingham, representing a number of stockholders, concluded his final arguments before Federal Judge James H. Wilkerson.

Col. Buckingham reiterated the contention of other defense attorneys that the $50,000,000 instalment of the $90,000,000 loan granted the bank by the RFC was not legal because officers of the bank did not have the power to obtain the loan and consequently the stockholders could not be held responsible for it.

The attorney insisted that under the terms of the RFC act loans to banks could be made only to going institutions or to banks being liquidated by a receiver. He maintained that the Central Republic did not fall in either category.

Judge Wilkerson is expected to take the case under advisement late this week.

MAKE PAYMENT TO CREDITORS OF WILLYS OVERLAND

Toledo, O., March 4.—[Special.]—Checks will be mailed to creditors of the Willys Overland company, tomorrow in part payment of claims, as another move in the plan for reorganizing the company.

Distribution of the checks was made possible through purchase of the claims by the Empire Securities, Inc., which also has purchased a substantial majority of the outstanding first mortgage bonds of Willys Overland.

Payment to bondholders who accepted the offer of Empire Securities, Inc., was arranged Saturday, four days after Federal Judge George P. Hahn signed an order lifting Willys Overland from a three year old receivership.

Delaware
WILMINGTON Trust Company
WILMINGTON, DELAWARE
Capital Funds, $15,000,000
Deposits . . . $51,000,000
Resources $66,000,000
Personal Trust Funds $210,000,000
Complete Banking, Trust and Custodianship Service for individuals and corporations desiring to avail themselves of the advantages of Delaware.
Temporary Chicago Office
One North LaSalle Street
C. VICTOR MATHEWS, Estate Analyst
Telephone: Central 2906
Member of Federal Reserve System and Federal Deposit Insurance Corporation

COOK COUNTY'S AUTO SALES FALL IN LAST MONTH

Dip Attributed Largely to Cold Weather.

Automobile dealers in Cook county sold 5,353 cars in February, according to figures reported yesterday by R. L. Polk & Co. The sales ran well below the preceding month's total of 8,864 and the February, 1935, total of 6,683 units.

The decline in sales was attributed largely to the sub-zero temperature, which prevailed a great part of the month and to the change in the production and selling program of the industry. The Chicago automobile show opened late in January last year and provided a stimulus for sales during the ensuing month. Under the new arrangement the 1936 season started last fall. The Chicago show was held in November. The changes were made in pursuance of the industry's effort to spread employment more evenly over the year.

Chevrolet Leads List.

Chevrolet led the list sales last month with a total of 1,253, as compared with 1,794 in January, and 612 in February, 1935. Ford dropped to second place with a total of 1,187, against 2,181 in January, and 2,273 a year ago. Plymouth retained third place, reporting sales of 723, against 1,183 in January, and 1.129 in the corresponding period of 1935.

The fourth, fifth, and sixth positions were held respectively by Dodge, Oldsmobile, and Pontiac, the same ranking as shown during January. Buick held its rank as the seventh biggest seller. Studebaker moved into eighth place with sales of 129 units, as compared with 172 in January, and 115 a year ago. In January Studebaker was eleventh, ranking below Hudson-Terraplane, Chrysler, and Packard.

After dropping below Chrysler in January, Packard again got into the lead and moved to ninth place with Hudson-Terraplane, Chrysler, Cadillac, and Nash-Lafayette following in that order.

Comparative Figures.

The following table shows sales for last month, January, 1936, and February, 1935:

	Feb., 1936.	Jan., 1936.	Feb., 1935.
Chevrolet	1,253	1,794	612
Ford	1,187	2,181	2,273
Plymouth	723	1,183	1,129
Dodge	509	860	608
Oldsmobile	340	578	601
Pontiac	272	497	432
Buick	239	428	241
Studebaker	129	172	115
Packard	127	185	22
Hudson-Terraplane	119	232	199
Chrysler	105	187	110
Cadillac-La Salle	97	130	42
Nash-Lafayette	90	159	149
De Soto	75	160	95
Lincoln-Zephyr	44	20	8
Auburn	25	29	53
Graham-Paige	22	30	46
Reo	9	12	8
Hupmobile	8	15	14
Willys	5	10	2
Pierce-Arrow	4	2	3
Cord	1	0	0
Totals	5,353	8,864	6,863

Studebaker's national sales were 6,170 units in February, an increase of 45 per cent over a year ago, Paul G. Hoffman, president, announced yesterday.

CHICAGO REALTY BOARD TO REJOIN STATE GROUP

After a three months separation from the Illinois Association of Real Estate Boards, the Chicago Real Estate board last night at its monthly meeting at 32 West Randolph street, voted to rejoin the state organization. The local realty group quit the Illinois board last December following nearly two years of dispute over the question of "taxation without representation."

At the time the board broke away from the state body it was charged that the Chicago board had paid toward maintenance of the Illinois association approximately $37,000 during the last few years and had not received its proportionate representation in votes at state board meetings, or backing in campaigns for constructive realty legislation at Springfield.

Last night's vote to rejoin the state body was based on the stipulation that hereafter at least 25 per cent of all revenues received from member boards must be put into legislative work.

POULTRY MARKET UNDER CONTROL OF U. S. BUREAU

Federal control over the Chicago poultry market under provisions of the packers and stock yards act became effective yesterday. V. E. Foster, who will administer the act, said he has received applications from $100 commission men, dealers and poultry handlers for licenses to carry on business here and he expects applications from about 100 more.

The purpose of the act, he explained, is to eliminate market abuses.

George R. Sweeney, vice president and general manager of the Live Poultry Shippers' association, said he expects federal control will reduce the present spread of 12 to 15 cents between wholesale and retail prices of poultry.

I.C.C.Hearings on Railroad Splitup to Be Held in April

Minneapolis, Minn, March 4.—(AP)—The interstate commerce commission will hold a hearing in Minneapolis April 6 on the proposal to divide portions of the Minneapolis & St. Louis railroads among other railroads operating in its territory, and to abandon other sections, L. H. Berg, St. Paul association trafic director, said today.

New York Shipbuilding Reports Increased Loss

New York, March 4.—(AP)—New York Shipbuilding corporation today reported for 1935 net loss of $1,415,573, after charges, taxes, depreciation, and interest, compared with loss of $257,965 in 1934.

AVERY PREDICTS GAIN IN BUILDING, NO BOOM, AT GYPSUM MEETING

Building operations in the United States should show substantial improvement, although not of "boom" proportions, Sewell Y. Avery, president of the United States Gypsum company, declared at the annual stockholders meeting yesterday.

SEWELL L. AVERY. [Moffett Photo.]

Avery said home building awards for the county in 1936 to Feb. 2 increased 90 per cent over the same period of last year on a square foot area basis, and were 72 per cent greater on a dollar basis. All awards were nearly double the 1935 volume during this period." he said.

He pointed out that the large amount of building permits recorded during the third and fourth quarters of last year indicated a large volume of contracts during the first few months of 1936. This in turn, he said, points to a sizable volume of sales by companies making materials used in building construction, including United States Gypsum.

Arthur Andersen, head of the accounting firm bearing his name, was elected a director of United States Gypsum to fill the unexpired term of the late George R. King. The term expires in March, 1938. All other directors were reëlected.

RECOVERY NEARS, BUT IDLE ARE BIG PROBLEM—ROPER

Washington, D. C., March 4.—(AP)—Secretary Roper depicted the country today as "well on the road to complete business recovery" and suggested a thorough study of unemployment as a next step toward demobilizing the army of jobless.

After saying there had been a 68 per cent increase in industrial production and a 52 per cent farm income gain in the last three years, Roper told a press conference that an inventory would be incomplete without mention of "the paramount problem still before us—that of unemployment and its counterpart of relief."

"While employment has increased by several millions since March, 1933, the number without regular occupations is still very large, constituting a problem which challenges both government and industry," he said.

ASSOCIATED GAS ASKS DISMISSAL OF U. S. TAX CLAIM

Utica, N. Y., March 4.—(AP)—The Associated Gas and Electric company today filed papers asking dismissal of the bill of complaint entered by the government to collect income taxes. The company challenged the government to "make more definite and certain the allegations of transfer of assets and property to subsidiary corporations," which the government claims "prejudiced the claims of creditors" and diverted, converted to the company's own use, and concealed the assets unlawfully.

Dismissal was asked on the grounds that much of this was "impertinent, immaterial, and not consisting of a statement of the ultimate facts" upon which the government asks its tax remittance, and in some cases "consists of conclusions of law unsupported by any material facts properly alleged."

TWO GOLD MINE COMPANIES PAY EXTRA DIVIDENDS

Hollinger Consolidated Gold Mines yesterday voted an extra dividend of 5 cents a share on the common stock, payable March 24. Homestake Mining company announced the usual $1 regular and $2 extra monthly dividend, payable March 25.

Flintkote company declared an extra dividend of 50 cents a share on the class A common stock, payable March 18.

Ruud Manufacturing company declared two quarterly dividends of 15 cents a share on the common stock, payable March 16 and June 15. Last year four quarterly payments of 10 cents a share were made.

WARNS GIVERS TO FILE TAX RETURNS—RULES WON'T BE AVAILABLE

Washington, D. C., March 4.—(AP)—Guy T. Helvering, commissioner of internal revenue, today warned all donors of gifts in excess of $5,000 in 1935 to file a gift tax return before March 16, even though no tax is due. Regulations governing the payment of such taxes have been promulgated, Helvering said, but will not be available for general distribution until after returns are due.

Bona fide assignments of live insurance policies will be regarded as gifts, the regulations say, "even though the right of the assignee or beneficiary to receive the proceeds is conditioned upon his surviving the insured."

This provision does not apply to gifts of policies which carry a power of revocation, such as the right to recall or cancel the policy, the right to obtain a loan against the policy or its surrender value, or a right to change the beneficiary or assignee.

If there is an irrevocable gift of a life insurance policy and the insured thereafter pays the premiums, each premium payment is considered a gift.

The tax rates begin at 1½ per cent on net gifts not in excess of $10,000 and are graded upward to 52½ per cent on gifts of more than $50,000,000.

The amount which may be exempted from taxation in 1935, is $50,000, less any amounts claimed and allowed for prior years. Thereafter, the exemption will be $40,000.

RAPID RECOVERY PREDICTED IF U. S. ENDS TINKERING

Whaley Says New Dealers Confuse Public.

If Washington would cease its interference with busines and industry and would restrict itself to its proper function of regulatory supervision, within limits, the rapidity of recovery in the United States would be astounding, P. H. Whaley, Washington observer and editor of the Sphere, told members of the Chicago Association of Commerce at the Palmer House yesterday.

Whaley said that the New Dealers have been moving so rapidly in their efforts to find a panacea for the nation's ills that the man in the street is confused and the officials charged with directing the country's affairs are unable to grasp what is going on.

Free Economy Desired.

"What this country wants is a solution of its problems based on American ideals and experience," he said. "This country has reached its high position through the application of the principle of a free economy, which was recognized by the framers of the constitution. That was America's great contribution to human progress.

Whaley denounced the NRA and the AAA as economic devices imported from abroad as based on fascist and communist principles.

"Somebody has very wisely said that neither communism nor fascism is an exportable product," Whaley said, meaning that they would not work elsewhere than in Russia or Italy. "Certainly we have learned here that neither is a desirable import. Tugwell, who intimates that Moscow has shown the way out, is thoroughly discredited by the experiments already made and abandoned. Eastman is forecasting that government ownership of the railroads may be inevitable.

Assails Government Ownership.

"Some others, copying Norman Thomas, are prophesying and demanding government ownership of all basic industries, with production for use and not for profit, as if there were any production now except for use, and as if humanity had already reached such an unselfish culture that the profit motive could be eliminated.

"Government ownership is a sort of dole, destructive to the morale of all recipients of the bounty. Private ownership, on the contrary, is an earned participation in achievement. Private ownership makes for good management; government ownership makes for bad management."

CHICAGO STOCKS MIXED AT CLOSE; 14 HIT NEW HIGHS

Shares listed on the Chicago Stock Exchange were irregular yesterday in moderate trading. Although declines slightly exceeded the number of advances fourteen issues registered new 1936 highs during the session.

Borg Warner closed at 82¼ after touching a new high of 83½. Crane preferred advanced to 130½, a gain of 1½ points, also a new high. Lincoln Printing hit 40⅝, a new top for 1936, and then sold back to 40½ at the close. Masonite advanced 1½ points to close at 99½, a new high.

Butler Brothers led the list in volume of trading, declining ¼ point to 10⅝ on a turnover of 7,450 shares. Chicago corporation was active but closed unchanged at 6 on a turnover of 4,450 shares. Other active issues were Houdaille Hershey B, which lost a fraction, Cities Service, which remained unchanged, and Marshall Field, which lost a minor fraction.

GREAT WESTERN PLANS LOW RATE RAIL-AUTO TRAFIC

St. Paul, Minn., March 4.—(AP)—Plans for a new type of low rate coordinated rail-motor freight transport between Chicago and the Twin Cities formulated by the Chicago, Great Western railway and certain truck lines were disclosed today when competing railroads filed objections to the new rate schedule with the interstate commerce commission.

The rate schedule, which was to become effective March 10, provided a comparatively low tarif on motor trucks, semi-trailers and trailers loaded with freight and driven on flat cars at Chicago or the Twin Cities for haulage by rail to either city.

Officials of the Minneapolis Trafic association and the St. Paul association trafic department objected that the plan would deprive the northwest of needed empty box cars for agricultural products.

Officials of the Great Western railroad could not be reached last night for further details of the plan.

WAREHOUSE BILL AWAITS SIGNING BY GOV. HORNER

Springfield, Ill., March 4.—[Special.]—Grain dealers today awaited the signature of Gov. Horner to a bill amending the warehouse act so as to permit changes in the handling of grain in the Chicago market. The measure has been adopted by both house and senate with little opposition.

The measure, introduced by Senator Louis O. Williams [Dem., Clinton], provides for the elimination of the section of the present warehousing act which makes it a criminal offense for public elevator operators to own grain in their own warehouses.

Chicago grain elevator men supported the bill. They said its enactment would put them on a competitive par with grain warehouses in other principal markets of the country.

CHICAGO STOCK TRANSACTIONS

Wednesday, March 4, 1936.

Shares sold today.......85,000 Total sales 1936 to date.......5,447,000
Year ago.......31,000 Total sales 1935 to date.......1,144,000

—1936— High.	Low.	Div. yld. pct.	Bid.	Asked.	Description. div rate, $—	Sales.	High.	Low.	Close.	Net chge.
17½	15¼	3.5	16⅞	17⅛	Adams Mfg [.60]	50	17⅛	17⅛	17⅛+	½
7⅞	5⅝	...	6⅞	7⅛	Advance Alum	300	7⅛	7	7 —	⅛
25½	21	7.6	22⅞	23⅝	Do A [1.75]	200	23¼	23	23¼+	¼
15⅜	12½	...	14¼	14⅜	Allied Prod	100	14⅜	14⅜	14⅜—	¼
32¼	25¼	...	29¼	30⅝	Am Pub Svc pfd	10	30	30	30	...
7⅝	4¾	...	6⅛	6½	Armour & Co	600	6⅝	6⅜	6⅜—	⅛
5⅞	4⅜	...	4⅜	4½	Asbestos Mfg	2,200	5	4⅜	4⅜—	⅛
38	27½	3.2	31	31½	Assoc Invest [1]	150	31¼	31	31¼—	⅝
11	8⅞	...	10⅜	10⅞	Autom Prod	650	10⅝	10	10⅜	...
110	102½	...	110	...	Balaban & Katz pfd	10	110	110	110 +	6
9⅝	6⅛	...	9⅛	9½	Bastian-Bless	500	9⅝	9¼	9¼—	⅛
26⅝	21⅞	4.0	25⅛	25⅜	Bendix Av [1]	1,250	25⅝	25¼	25¼+	⅛
10⅝	7⅛	...	10½	10⅝	Berghoff Brew	1,450	10⅝	10½	10⅝+	⅛
6⅛	3	...	5⅛	5⅝	Binks Mfg	50	5⅝	5½	5½—	⅝
28	23	3.7	27⅛	27⅝	Bliss & Laughlin [1]	2,300	28	27¼	27⅛	...
83½	64	3.7	82	82½	Borg-Warner [3]	300	83½	82¼	82¼—	⅛
[illegible]										
17⅞	8¼	...	16⅝	17¼	Do B	2,250	17⅞	17	17	...
23¼	22½	6.5	22⅞	23	Goldblatt [1.50h]	150	23	22⅞	23	...
33	29	3.3	29½	30	Gt Lakes Dredge [1a]	1,000	30⅜	29⅞	29⅞+	½
8⅜	6	...	8	8½	Hall Print	100	8¼	8¼	8¼—	⅛
11¼	8½	5.5	11⅛	11⅜	Heileman G B [.60a]	450	11¼	11	11¼+	¼
13½	12	4.6	12⅞	13⅛	Horders [.60]	200	13⅜	13⅜	13⅜+	⅛
29	26	6.7	26	26½	HelWE pfd ww [1.75]	50	26	26	26	...
32⅝	26⅛	4.7	32	32¼	Houd-Her B [1.50]	4,200	32¾	32	32 —	½
12½	8⅝	...	9⅝	10¼	Ill Brick	200	10	10	10	...
109⅝	100	5.8	103	108	Ill Nor Ut pfd [6]	90	104	103½	104 +	½
21	18¼	5.0	20½	20¾	Jarvis W B [1]	1,800	20½	20⅜	20¼+	½
65	43	1.7	60½	61	Kalamazoo Stove [1]	100	61	60½	60½—	½
35	32	8.6	34¾	35	Katz Drug [3]	300	35	34⅝	35	...

—1936— High.	Low.	Div. yld. pct.	Bid.	Asked.	Description. div rate, $—	Sales.	High.	Low.	Close.	Net chge.
10⅛	7½	...	9⅛	9⅝	Kellogg Switch	50	9⅝	9⅝	9⅝+	⅛
43	34⅝	9.0	38	39½	KyUtJr cum pfd [3.50]	140	39¼	38¾	39¼+	⅝
14	11⅝	...	11⅞	12¼	Ken-Rad T & L	600	12	11½	12 —	⅛
106	74	0.5	93	95	Keystone Stl [.50g]	50	95	95	95 —	2½
2⅝	1⅝	...	2¼	2½	Kingsbury Brew	650	2½	2⅜	2½	...
3⅝	3⅜	...	2⅞	2⅞	La Salle Ext	270	2⅛	2⅛	2⅛	...
7	3½	...	5	6⅝	Leath & Co	40	6⅛	6⅛	6⅛—	⅜
29	26	9.6	26¼	29	Do pfd new [2.50]	10	26⅝	26⅝	26⅝+	½
11¼	9⅝	...	10⅛	10⅜	Lib-McN & L	1,650	10⅛	9⅞	10⅛+	⅜
9⅝	7	...	8⅜	8⅝	Lincoln Pr	300	8⅝	8⅝	8⅝—	⅜
40⅝	35⅝	8.8	40⅛	40⅝	Do pfd [3.50]	90	40⅝	40	40½	...
6⅝	5	6.7	5⅝	6⅛	Lindsay Light [.40]	300	6⅛	6	6	...
9½	7⅛	...	9⅝	9⅝	Lion Oil Ref	300	9½	9	9⅝	...
8⅝	7⅛	6.3	8⅝	8¼	Loudon Pack [.50]	100	8¼	8¼	8¼+	⅛
54½	34	3.9	50	51½	Lynch Corp [2]	100	51	51	51	...
3⅜	1⅜	...	2¼	2⅝	Manh Dearborn	10	2⅝	2⅝	2⅝+	⅛
26⅛	25	7.7	26½	27⅛	Mapes Cons [2]	30	26⅝	26⅝	26⅝	...
18	11⅛	...	17⅝	17⅞	Marsh Field	2,500	17⅞	17⅝	17⅝—	⅛
99⅝	62⅛	1.0	97	100	Masonite [1]	200	99⅝	97⅛	99⅛+	2⅝
42⅛	26	...	38	40	McCord Rad A	100	39¼	38⅞	39¼—	¼
31¼	27	1.6	30¼	30⅞	McGraw Elec [.50g]	350	30⅞	30⅝	30⅝	...
58½	55	5.2	58¼	58⅛	McQuay Norris [3]	40	58¾	58¼	58⅛	...
8	6⅛	...	6⅞	7	Merch & Mfrs A	100	7	7	7	...
34	26	6.3	32	33	Do pfd [2]	80	32	32	32	...
[illegible]										
2	1	...	1¼	1⅝	Util & Ind	100	1¼	1¼	1¼—	¼
5⅞	3⅜	...	4⅝	4½	Do pfd	100	4⅝	4⅜	4⅜+	⅛
24	15¾	2.4	20	21	Viking Pump [.50e]	30	21	21	21	...
20⅞	17⅞	7.9	19⅛	19¼	Vortex Cup [1.50]	400	19¼	19	19⅛	...
38¾	33½	6.6	38	38½	Do A [2.50]	100	38½	38¼	38½	...
6⅝	5	...	5¼	5½	Wahl Co	50	5½	5½	5½—	¼
34⅞	32	6.1	32½	33	Walgreen [2]	100	33	32¾	32¾+	⅜
12⅝	10½	2.3	11¼	11⅝	Will Oil-O-Mat [.25g]	150	11⅝	11⅝	11⅝+	⅝
8⅜	5¼	...	6⅝	6½	Wisc Bankshrs	1,000	6¾	6½	6½	...
19	11	...	17⅞	18¼	Zenith Rad	900	18½	18	18⅛—	⅝

a—Also extra or extras. e—Paid last year. g—Declared or paid so far this year. k—Accumulated dividends paid this year. h—Cash or stock.

PRODUCE MARKETS

Offerings of fresh eggs were again in excess of demand yesterday and prices declined ¼@1¼c per doz. Receipts were 9,966 cases. Butter prices were unchanged with receipts of 10,567 tubs. Live leghorn hens were unchanged to ½c per lb lower and other poultry was unchanged. Receipts were 1 car and 13 trucks. Seed potatoes were in good demand, but table stock sold slowly with the market steady. Receipts were 90 cars with 235 cars on team track.

WHOLESALE CREAMERY BUTTER PRICES.

	Chicago Whole milk.	Chicago Centralized.	New York.	Boston.	Philadelphia.
93 score	33½	....	35½	....	36
92 score	33	....	34⅛	35	35½
91 score	32¾	....	34¼	35	34½
90 score	32¾	33	34	34½	34
89 score	32½	32½	....	....	....

WHOLESALE CHEESE PRICES.

	Chicago.	Boston.	New York.	Philadelphia.
Twins	15¼-15½	16¾-17¼	....	....
S. Da	15½-15⅝	17 -17¼	16¾-17	16½-17
Y. A	....	17¼-17¾	17 -17¼	....
Lghn	15⅝-16¼	....	....	16¾-17

U. S. GOVERNMENT GRADED EGGS.

The local office of the U. S. Department of Agriculture reports following prices in case lots per dozen paid by retailers, hotels, restaurants and institutions:

U. S. extras [large], white loose.......31c
U. S. extras [large], white cartons.......32c

LIVE POULTRY—WHOLESALE.

Springs	24c	Geese	14@19c
Broilers	22½c	Hens	18@22½c
Fryers	23c	Old roosters	17c
Leghorn chicks	18c	Ducks	14@24c
Turkeys	18@23c	Leg. hens	14@19c

FRESH EGGS.

Extra first, car lots	24c
Do less than car lots	23c
Fresh firsts, car lots	23½c
Do less than car lots	22½c
Current receipts	21¼c
Dirties	20c
Checks	19c

COUNTRY DRESSED VEAL CARCASSES.

50@60 lbs	8c	90@100 lbs	10@11c
70@80 lbs	8½@9½c	100@200 lbs	12c

WHOLESALE DRESSED BEEF.

	Yearlings.	No. 1.	No. 2.	No. 3.
Ribs	.20	.25	.19	.10½
Loins	.26	.35	.26	.13½
Rounds	.16	.13¼	.12½	.11
Plates	.10½	.11½	.11	.08
Chucks	.14½	.13	.11½	.10

POTATOES.

Wisconsin, 100 lbs.......$1.10@1.25
Colorado, McClures, 100 lbs.......1.80@1.85
Idaho russets, 100 lbs.......1.70@1.77½

INVESTING COMPANIES

	Bid.	Ask.		Bid.	Ask.
AmBShrs.	1.19	1.29	Q Inc Sh..	1.57	1.72
C Shrs T.	28.35	29.49	Rep T Shr.	12.62	13.11
CorpTrust.	2.77	....	SelAm Sh.	3.67	....
Do A A.	2.62	....	SelAShInc.	1.57	1.73
DoAA m.	3.90	....	SelCumSh.	9.39	..
Cum Tr Sh	5.78	....	Sel Inc Sh.	4.96	....
Div Tr B.	10.75	....	Sp Tr Fd.	20.28	21.56
Do C....	4.60	4.95	StateS Inv.	95.81	....
Do D....	6.80	7.55	S of A TA.	3.81	....
Divid Shrs.	1.68	1.80	Do A A.	2.60	....
F Inv Inc.	23.06	25.06	Do B ...	4.01	....
F TShrsA.	5.90	6.50	Do B B.	2.60	....
Do B ...	5.62	....	Do C ...	7.29	....
Incorp In.	22.81	24.53	Do D ...	7.29	....
InvF of A.	1.08	1.18	SuperShrs.	1.69	1.85
Maryl Fd.	19.33	20.90	TrusSIncC.	2.84	....
Mass InvT.	25.72	27.96	Do D ...	2.79	....
NatWide S.	4.71	4.81	TrusAmBB.	1.04	1.16
Do vtc .	1.76	1.91	TrusIndSh.	1.42	1.57
NYBkTSh.	3.50	....	TrusNYBS.	1.54	1.73
NABTctfs.	73⅛	77⅝	USEL&PA.	18.75	19.25
NAmTrSh.	2.62	....	Do B ...	2.92	3.02
Do1955.	3.55	3.55	Do vtc..	1.12	1.20
Do 1956.	3.31	....			
Do 1958.	3.35	....			

CHICAGO CURB STOCKS.

	Sales.	High.	Low.	Close.	Prev. close.
Allied Brew	100	.70	.70	.70	.70
Campana	1,410	5⅝	5	5	5⅝
Canal Const	100	½	½	½	½
Dick & Bros	50	2⅝	2⅝	2⅝	2⅞
Eilert Brew	200	1¼	1¼	1¼	1¼
Engesser Br A.	300	.55	.53	.55	.55
P. Fox Brew	225	9	8¾	9	8¾
F. Fehr Brew	2,294	.95	.90	.93	.90
Heidelberg Br.	600	.80	.76	.80	.80
Minneap. Br.	150	4⅝	4⅝	4⅝	4⅝
Muessel Brew	240	.58	.55	.57	.60
Sterling Brew	50	5⅝	5⅝	5⅝	5⅝
Sundstrand	320	19	18¼	18⅞	19
*Willys-Over	3,385	.40	.38	.39	.39

Total sales, 9,424 shares.

*Not listed on formal application of the company.

BOARD OF TRADE STOCKS.

	Sales.	Open.	High.	Low.	Close.	Prev close.
Berk&GF	1,350	2	2	2	2	2
Cent BrA	260	3¼	3¼	3¼	3¼	3¼
El Bd&S	350	18⅜	18⅝	18⅜	18⅜	18⅜
SundM c	150	19	19	18⅞	18⅞	18⅞
Total	2,110					

HIDE FUTURES.

NEW YORK, March 4.—[Special.]—Scattered commission house selling had a depressing effect on hide futures today with prices off 3@8 points. Sales were 27 lots, or 1,080,000 lbs. Closing bids in cents per pound: March 11.04c, June 11.38c, September 11.70c, December 12.00c, March [1937] 12.30c.

THE MARYLAND FUND

Prospectus and full information may be had without obligation.

MAX McGRAW & CO.
INCORPORATED
INVESTMENT SECURITIES
120 SOUTH LA SALLE STREET
CHICAGO
Telephone Central 2707

COTTON TRADE UNSETTLED; CHICAGO PRICES ARE LOWER

Cotton markets were somewhat unsettled yesterday and, while the weakness in the stock market had some effect early, the close was on a rally. Chicago was 1 to 5 points lower and other markets were 6 points lower to 1 point higher. [A point is equal to 1-100 cent.]

It was officially announced that the pool would resume selling spot cotton. A private estimate indicated farmers intended to plant 32,115,000 acres of cotton this year, which would compare with 28,480,000 acres last year, the latter after allowing for average abandonment. It is expected Texas will increase its acreage about 16 per cent, and planting has started in the southern part of that state.

Spot cotton closed unchanged to 5 points lower, with New Orleans and New York at 11.20 cents and Houston and Galveston 11.05 cents per pound. Prices in cents per pound:

CHICAGO MARKET.

	High.	Low.	Close.	Prev. close.	Last year.
March	11.18	11.15	11.15	11.18	12.34
May	10.74	10.66	10.73	10.74	12.41
July	10.44	10.35	10.41	10.44	12.46
October	10.08	10.00	10.05	10.08	12.35
December	10.09	10.00	10.04	10.09	12.41
January	10.07	10.03	10.06	......	......

NEW ORLEANS MARKET.

	High.	Low.	Close.	Prev. close.	Last year.
March	11.06	10.97	10.97	11.03	12.20
May	10.60	10.52	10.57	10.59	12.29
July	10.30	10.22	10.28	10.30	12.36
October	9.94	9.91	9.96	9.96	12.24
December	9.97	9.92	9.97	9.96	12.30
January	9.90	9.93	9.99	9.98	....

NEW YORK MARKET.

	High.	Low.	Close.	Prev. close.	Last year.
March	11.17	11.08	11.15	11.18	12.20
May	10.68	10.59	10.65	10.69	12.32
July	10.37	10.27	10.31	10.35	12.36
October	10.01	9.94	10.00	10.01	12.23
December	10.03	9.95	10.02	10.02	12.30
January	10.06	9.98	10.06	10.05	12.33

FRUITS AND VEGETABLES

Wholesale prices for less than carlots at Chicago as reported by the bureau of agricultural economics:

Apples, bu, Michigan	$ .75 to 1.50
Asparagus, pyramid crate, Calif.	2.00 to 6.50
Beans, string, bu, Florida	2.00 to 3.25
Beets, crate, Texas	1.00 to 1.10
Broccoli, crate, Calif.	2.00 to 2.75
Brussels sprouts, ½ drum, Cal.	2.00 to 2.50
Cabbage, new, crate, Texas	1.25 to 1.50
Carrots, bu, washed	.35 to .50
Do new, crate, Calif.	2.00 to 2.40
Cauliflower, crate, Calif.	1.00 to 1.35
Celery, 10 inch crate, Florida	1.50 to 3.00
Cucumbers, hot house, 2 doz	1.75 to 2.50
Leek, bunch, Ill.-Michigan	.08 to .20
Lettuce, head, crate, Calif.	2.00 to 2.75
Do leaf, hot hse, 10 lb basket	.25 to .35
Mushrooms, 1 lb carton	.17½ to .27½
Onions, 50 lb sack, western	1.00 to 1.75
Do Illinois-Ind.-Michigan	.50 to .90
Parsley, ½ crate, Texas	.75 to 1.00
Parsnips, bu, washed	.40 to .50
Peas, bu hamper, Calif.	2.50 to 2.75
Peppers, 1½ bu crate, Mexico	4.00 to 6.00
Potatoes, new, bu, Florida	1.25 to 1.75
Radishes, crate, Texas	1.75 to 2.00
Rhubarb, 5 lb carton, Michigan	.20 to .40
Spinach, bu, Texas	.50 to 1.00
Strawberries, pint, Florida	.13 to .17
Sweet potatoes, bu, Halls	.85 to .90
Tomatoes, lug box, Florida	1.50 to 2.50
Turnips, crate, Texas	1.10 to 1.50

COMMODITY PRICES

New York, March 4.—The Associated Press wholesale price index of 35 commodities today declined to *75.81. The previous day it was 75.87, a week ago 76.17, a month ago 77.11, and a year ago 75.68.

RANGE OF RECENT YEARS.

	1936.	1935.	1934.	1933.
High	78.17	78.68	74.94	69.23
Low	75.81	71.84	61.53	41.44

[1926 average equals 100.]

*New 1936 low.

COFFEE

NEW YORK, March 4.—(AP)—After an early advance, coffee turned easier today under trade selling owing to poor spot demand. Santos opened unchanged to 5 points higher and closed 4 to 6 points lower. Sales were 10,000 bags. No 7 opened unchanged to 1 higher and closed 8 to 12 lower. Sales were 8,000 bags.

Prices in cents per pound:

	Open.	High.	Low.	Close.	Prev. close.
March	4.88	4.88	4.85	4.85	4.97
May	5.04	5.04	5.00	5.00	5.09
July	5.19	5.19	5.10	5.10	5.18
September	5.27	5.27	5.20	5.20	5.28
December	5.36	5.36	5.28	5.28	5.36

Spot coffee, dull; Santos 4s 9⅛@9¼; Rio 7s, 6⅝. Cost and freight offers included Santos Bourbon 3s and 5s at 8.60@8.85.

SILVER FUTURES.

MONTREAL, March 4.—(AP)—Silver futures closed firm, unchanged to 80 points higher. Sales were 7 contracts. Prices in cents per ounce:

Sales.		High.	Low.	Close.
3	March	43.65	43.60	*43.60
2	May	43.60	43.55	*43.60
1	July	43.10	43.10	*43.50
1	September	43.55	43.55	*43.50

*Bid.

RESERVE BANK SHAKEUP DROPS SIX CHAIRMEN

E. M. Stevens Among Those to Be Released.

[Continued from page 25, column 8.]

Dec. 31 by the old federal reserve board in order that the new board, which took office Feb. 1, might designate its own appointees. Compensation for the chairmen, who are the official representatives of the board at the regional banks, is fixed by the board, but is paid by the banks. The salaries vary in the 12 regions.

The board's formal announcement, in addition to listing the appointments and terminations, said:

"The present board of governors, in discharging under the law its responsibility for efficient and economical operation of the system, has initiated a procedure looking toward the placing of the chairmanship upon a largely honorary basis.

More Duties for President.

"Under this procedure various nonstatutory duties now performed in the office of the chairman and federal reserve agent would be placed under the president of the bank, who, under the banking act of 1935, is selected for a term of five years by the board of directors of the bank, subject to the approval of the board of governors, and is recognized by law as the chief executive of the bank.

[The board exercised this veto power for the first time last week by rejecting G. W. Norris as president of the Philadelphia bank.]

"The typical duties of the office of the federal reserve agent may then be performed by an assistant federal reserve agent, making it possible for the chairman to discharge the important responsibility of his office without being required to devote more than a limited portion of his time to the bank.

"The board believes that a more efficient organization, avoiding a dual executive responsibility at the federal reserve banks, and substantial economies in the operation of the system, may thus be accomplished."

STEVENS APPOINTED IN 1931.

Eugene M. Stevens, who will lose his post as chairman of the board and reserve board agent of the Federal Reserve Bank of Chicago on April 30 has served in these capacities since Jan. 1, 1931. He started his business career with the Winona, Minn., Wagon company in 1887, later was engaged in the grain business, and formed his own investment concern in 1901. He served as vice president of the Illinois Merchants Trust company from 1917 to 1927, as president from 1927 to 1929, and was president of the Continental Illinois Bank and Trust company in 1929 and 1930.

10% EXTRA VALUE! NO EXTRA COST!

10% Is Added to the Value of All Specific Indemnities in Your TRIBUNE ACCIDENT INSURANCE Each Year You Renew During the First Five Years. Don't Let Your Policy Lapse!

$4,075,859.52

HAS BEEN PAID TO HOLDERS AND BENEFICIARIES!

THE 10% EXTRA you get each year you renew your Chicago Tribune Insurance during the first five years, increases the value of your policy to $11,250. Don't lose this!

It's renewal time now! Renew your Tribune Insurance for another year by sending the coupon with $1.25 as directed. You cannot obtain this protection anywhere else in America for $1.25 a year. It is issued to the public exclusively through the Tribune. Policies are issued by the Federal Life Insurance Company of Chicago.

FOR NEW POLICY OR RENEWAL SEND $1.25 WITH COUPON ON PAGE 3

FEDERAL BONDS PUSH HIGHER IN ACTIVE TRADING

Corporate List Mixed; Low Priced Rails Gain.

BOND AVERAGES

[Compiled by the Associated Press.]

	20 rails.	10 indus.	10 util.	10 fgn.
Net change..	+.1	—.1	None	+.1
Wednesday ..	93.6	103.4	102.0	71.8
Previous day	93.5	103.5	102.0	71.7
Month ago..	91.9	103.6	102.1	70.4
Year ago....	81.1	94.2	87.8	68.3
1936 high...	94.3	104.1	102.3	71.9
1936 low....	86.9	102.4	99.3	69.6
1935 high...	87.8	102.2	99.8	70.4
1935 low....	76.4	93.2	84.5	65.5
1932 low....	45.8	40.0	64.6	42.2
1928 high...	101.1	98.9	102.9	100.5

10 LOW YIELD BONDS.

Wednesday	111.7	Previous day	111.8
Month ago	110.8	Year ago	100.2
1936 high	111.8	1936 low	110.2
1935 high	110.7	1935 low	107.9
1928 high	104.4	1932 low	86.8

New York, March 4.—[Special.]—Twenty of the twenty-two United States government long term bonds were carried to new high levels for the year today. Seven established new high marks since their issuance. Trading in the group was unusually brisk, sales amounting to $2,460,000, compared with $1,968,000 Tuesday.

Irregularity was shown elsewhere in the listed market and prices closed uneven. Total sales amounted to $15,046,000, against $14,251,000 on the preceding day.

Buying Enthusiasm Spreads.

The wide spread enthusiasm with which the new treasury securities were greeted earlier in the week spread throughout the government list.

Gains ranged from 2 to 8-32 point with the treasury 2⅞s of 1955-'60 the most active on a gain of 4-32 point.

Those establishing new high marks since their issuance included: Treasury 4s of 1944-'54; 3¼s, due 1944-'46; 3¼s, due 1941; 3¼s, due 1943-'45; 2⅞s, due 1945-'47; federal farm mortgage 2¾s, due 1942-'47, and the new Home Owners Loan 2¼s, due 1942-'44.

Secondary Rails Advance.

A decidedly better tone ruled among the second grade domestic corporate bonds with the more speculative railroad liens again in demand at advancing prices. New Haven bonds rallied moderately from their recent lows and good sized gains ruled over a fairly broad list of rail issues. Industrials turned irregular, while fresh buying was apparent for many of the public utility loans.

Foreign dollar bonds were quiet with Italian obligations again in moderate supply at slightly lower levels. Japanese issues held steady.

RUBBER.

NEW YORK, March 4.—(AP)—Crude rubber futures closed steady, 9 to 17 points higher. March, *15.79c per lb; May, 15.86c; July, 15.97@15.98c. Smoked ribbed spot, †15.75c.

*Asked. †Nominal.

INVESTORS' GUIDE

If you wish information about investments or insurance write to The Tribune Investors' Guide. Inclose stamped, self-addressed envelope for reply. Answers of public interest are published, but inquirers' names are never revealed. Please do not ask for information on more than one company in each letter. Answers to inquiries are based on information which The Tribune believes reliable, fair, and unprejudiced, but The Tribune assumes no responsibility therefor.

Thursday, March 5, 1936.

[Copyright: 1936: By The Chicago Tribune.]

Brokerage Practice.

Investors' Guide: I placed an open order to sell a hundred shares of stock at 5½. This stock reached 5½, but the broker said that his correspondent was unable to fill the order, as there was stock ahead. I have been advised that a customer's transaction is completed if he is trading in block shares at the price quoted. Kindly advise me.—O. R. E.

Answer: You were incorrectly advised.

The situation might arise where a total of a thousand shares of a particular stock is offered at 5½, but purchasers are willing to buy only a hundred shares at that price. In that event, the first hundred shares ordered sold will be sold at 5½ and the price recorded. There will be, however, 900 shares offered at that price but unsold. Furthermore, if there are many brokers offering stock at 5½, and only a limited amount of buying orders at that price, it is obvious that not all the stock will clear at that price.

The broker acts in the capacity of an agent in attempting to sell the stock for his client, but if there are insufficient buyers to purchase all the stock offered at one price, obviously, he cannot complete all the transactions. He cannot guarantee a sale.

Ford Motor, Ltd., Receipts.

Investors' Guide: I am holding an American depositary receipt for a few shares in Ford Motors, Ltd. It says on the receipt that I can exchange it for common shares by paying certain sums. About three months ago I asked my bank to comply with this and get the common shares for me. The bank received the reply that I could not get them. Can you tell me why?—B. A. G.

Answer: According to the Guaranty Trust Company of New York, depositary for the shares, the American depositary receipts for ordinary registered shares of Ford Motor Co., Ltd., are permanent certificates and need not be exchanged for the trusteed certificates. Any holder of an American depositary receipt may, however, exchange his receipt for actual shares if he so desires.

In order to do so he must present the receipt and a properly executed British transfer deed. The charges include a cancellation fee of $3 for each hundred shares or fraction thereof; British stamp duty of about 1 per cent of market value of shares; British notarial fee and company's registration charge of 3 shillings 6 pence per deed plus postage and insurance.

NEW YORK BOND TRANSACTIONS

Wednesday, March 4, 1936.

Total sales, par value....$15,046,000 Total sales 1936 to date...$980,145,990
Year ago....$8,661,000 Total sales 1935 to date...$[illegible]

UNITED STATES GOVERNMENT BONDS.

[Fractional parts of quotations are in 32ds of 1 point.]

[illegible]

UNITED STATES TREASURY CERTIFICATES.

[Fractional parts of quotations are in 32ds of 1 point.]

[illegible]

United States treasury 182 day discount bills were quoted yesterday at bid prices to yield .26 per cent; no asked price.

DOMESTIC.

[illegible]

FOREIGN.

Sales, thous.		High.	Low.	Close.	Net chge.
3	Siles Prov 7s'58	70	69⅝	69⅝+	⅛
1	Taiw EP 5½s '71	81	81	81 +	½
2	Tokyo Cit 5½s'61	79¼	79¼	79¼+	½
11	Tokyo E Lt 6s'53	82⅝	82⅝	82⅝+	⅜
1	Un S W 6½s'51A	33	33	33	....
12	do 6½s '47A	33	33	33 +	¼
1	Uruguay 8s '46..	46¼	46¼	46¼+	½
6	do 6s '60	47¾	46¾	47⅛+	⅜
3	Vienna Cit 6s '52	94⅝	94⅝	94⅝	....
12	Warsaw Cit 7s'58	68⅝	68¼	68½+	¼
2	West UElP 6s'53	32⅝	32⅝	32⅝+	¼
14	Yokohama 6s '61	83⅝	83¼	83¼—	1

xin—Ex interest. ct—Certificates.

MONEY AND EXCHANGE

Money rates are quoted by Chicago banks as follows: customers' commercial loans, 3½@5%, nominal; collateral loans, 4@5%, nominal; brokers' loans, 1½@2½%, nominal; bankers' acceptances, 60-90 days, ⅛@3/16%; 120 days, ¼@5/16%; 150-180 days, ½@⅝%.

NEW YORK MONEY MARKET.

NEW YORK, March 4.—(AP)—Call money, steady, ¾% all day; prime commercial paper, ¾% all day; time loans, steady, 60 days-6 months, 1% offered; bankers' acceptances, unchanged; rediscount rate, New York reserve bank, 1½%. Bar silver, quiet and unchanged at 44¾c per oz.

FOREIGN MONEY MARKETS.

LONDON, March 4.—(AP)—Money, ½%. Discount rates, short and 3 month bills, 9/16@⅝%. Bar gold declined 1½d to 140s 11½d [United States equivalent, $35.10]. Bar silver, firm, 1/16d higher at 19 1/16d [United States equivalent, 43.15c].

PARIS, March 4.—(AP)—3% rentes, 67f 85c; 4½% rentes, 74f 85c. Exchange on London, 74f 85c. The dollar was quoted at 14f 99½c.

FOREIGN EXCHANGE.

[Quotations are in American cents.]

	Mar. 3.	Mar. 4.	Wk. ago.	Yr. ago.
London ..	499.00	499.12½	499.50	477.00
Paris	6.66¾	6.66½	6.67⅝	6.68
Italy	8.02	8.02	8.08	8.45½
Belgium ..	17.06	17.08	17.04	23.66
Swit'rland	33.00	33.01	33.05	32.38
Holland ..	68.71	68.69	68.68	68.58
Denmark .	22.28	22.29	22.30	21.30
Sweden ..	25.73	25.74	25.75	24.60
Norway ..	25.07	25.08	25.10	23.97
Spain	13.81	13.81	13.84	13.85
Germany .	40.65	40.65	40.65	40.76
†Do	26.50	26.00	25.50	......
‡Do	23.90	23.90	23.45	......
Austria ..	*18.98	*19.05	19.00	19.10
Poland ..	19.08	19.15	19.15	19.17
Greece ...	.95¼	.96	.96	.95
Rumania .	.76	.78	.80	1.03
Jugo-Slav.	2.32	2.32	2.32	2.31
Czechosl..	4.18½	4.19¼	4.20	4.28¼
Finland ..	2.22	2.22	2.22	2.11
Canada ..	100.03⅛	100.06¼	100.09⅜	99.06¼
Argentine.	27.50	27.66	27.65	25.50
Brazil ...	*8.59	*8.59	8.59	8.64
Hongkong	32.87½	32.95	33.10	48.85
Shanghai.	30.12½	30.15	30.30	40.80
Japan	29.12	29.15	28.87	28.06
India	37.75	37.75	37.75	35.95
Chile	5.25	5.25	5.25	5.00
Singapore	58.60	58.60	58.60	56.00
Hungary .	*29.75	*29.85	29.75	30.10
Mexico ..	27.85	27.85	27.85	27.85

*Nominal. †Registered tourist. ‡Registered commercial.

BANK STOCKS

CHICAGO.

	Yesterday. Bid.	Ask.	Tuesday. Bid.	Ask.
American National..	210	225	210	225
Central Republic Co.	24	25	24½	25½
Chicago Title	193	198	193	198
City Nat Bank.......	122	127	122	126
Continental Ill.......	162½	164½	165	167
Cont Ill C B I.......	.35	.45	.35	.45
First National	280	284	280	284
Harris Trust...........	355	370	355	370
Harris Hall	60	62	60	62
Mercantile Trust.....	150	160	150	160
Merchandise Bank...	175	180	175	180
National Blvd........	165	180	165	180
National Builders....	35	40	35	40
Northern Trust......	820	840	820	840
Personal Loan.......	135	145	135	145
Terminal National..	24	26	24	26

NEW YORK.

	Bid.	Ask.		Bid.	Ask.
Bk of Ma	29½	31½	Fir N Bos	47¼	49¼
Bkrs Tr..	64½	66½	Fir Natl.	1875	1915
Bklyn ..	110	124	Guar Tr ..	294	298
Cen Han..	114	117	Irving Tr.	16¼	17¾
Chase Na.	39½	41½	Manf's Tr	47	49
Chemical.	58½	60½	Nat City.	36	38
Com'cial	179	185	N Y Tru.	114	117
Cont'ental	19¼	20¾	Public ...	41	43
Corn Ex.	62½	63½	Tit G & T	12¼	13¼
Empire Tr	23	24	U St Tr.	2030	2080
Fifth Av.	970	1010			

NAVAL STORES.

SAVANNAH, March 4.—(AP)—TURPENTINE—Firm, [illegible] per gal. Sales, 20 casks; receipts, 10; shipments, 52; stock, 41,479. ROSIN—Firm. Sales were 80 bbls; receipts, 271; shipments, 167; stock, 71,410. Quote: B, $3.35 per bbl; D, $3.75; E, $4.00; F, $4.35; G, $4.55; H and I, $4.65; K, $4.70; M, [illegible]

LARGEST UTILITY SECURITY ISSUE FILED WITH SEC

Pacific Gas to Refund 90 Million of Bonds.

The largest utility issue ever filed for registration under the securities act of 1933—a $90,000,000 issue of Pacific Gas and Electric company of San Francisco—was announced at Washington yesterday by the securities and exchange commission. The issue consists of first and refunding mortgage bonds, series H, bearing interest at 3¾ per cent, and due Dec. 1, 1961.

According to the registration statement the bonds together with other treasury funds are to be used to redeem on June 1, 1936, $34,975,000 first and refunding mortgage gold bonds, series E, 4½ per cent, due June 1, 1957, at 105 per cent and accrued interest; $49,610,000 of first and refunding mortgage gold bonds, series F, 4½ per cent, due June 1, 1960, at 105 per cent and accrued interest, and $3,694,000 of refunding and consolidating mortgage 5 per cent sinking fund forty year gold bonds, due Dec. 1, 1948, of the Northern California Power company, at 110 per cent and accrued interest.

Redemption Features.

The new issue is redeemable at the option of the company as a whole or in lots of not less than $10,000,000 on sixty days' notice at the following prices plus accrued interest:

On or before Dec. 1, 1941, 110 per cent; thereafter to Dec. 1, 1946, 107 per cent; thereafter to Dec. 1, 1951, 105 per cent; thereafter to Dec. 1, 1956, 102½ per cent. Thereafter the premium will decrease by one half of one per cent for each year.

The offering price, the names of the principal underwriters, and the underwriting discounts or commissions are to be furnished by amendment to the registration statement.

Shawinigan Water and Power Company of Canada yesterday announced the offering in Canada of $17,000,000 of 4 per cent first mortgage collateral trust sinking fund bonds, series F, at 99.50 and accrued interest, to yield 4.02 per cent. The issue is dated April 1, 1936, and matures April 1, 1961. The banking group offering the bonds is headed by Alfred & Co., Ltd.

Offer Hydro-Electric Issue.

An issue of $1,513,000 4 per cent electric revenue bonds of Danville, Va., is being offered today by a Chicago banking syndicate including John Nuveen & Co., C. W. McNear & Co., and A. C. Allyn & Co. The bonds mature from 1939 to 1965 and are priced to yield from 1.90 per cent to 3.40 per cent. Proceeds will be used to construct a hydro-electric plant and 60 miles of transmission line. The total cost of the project is $2,750,909, the balance being provided by the PWA.

American International corporation, an investment company, has called for redemption on April 24 $3,817,000 of its 5½ per cent convertible debentures due Jan. 1, 1949, at 105.

The Louisville and Nashville railroad yesterday applied to the interstate commerce commission for authority to replace with $30,000,000 first and refunding mortgage series D bonds a like amount of series C bonds outstanding. The road also asked permission to sell $9,292,000 of the series D obligations to retire a similar amount of South and North Alabama railroad obligations maturing Aug. 1. The Alabama carrier is a subsidiary of the Louisville and Nashville.

COTTONSEED OIL.

NEW YORK, March 4.—(AP)—COTTONSEED OIL—Bleachable was easy today with September and October at new low levels for the season. Final prices were 16 to 18 points net lower. Sales were 72 contracts. Bleachable spot nominal; March closed 9.30c per lb; May, 9.34c; July, 9.34c; September, 9.37c; October, 9c.

OFFICIAL WEATHER FORECAST

The official forecast for today and tomorrow and yesterday's table of records follow:

Wisconsin—Mostly cloudy, colder Thursday; Friday generally fair, rising temperature.

Indiana—Generally fair Thursday; Friday fair; colder Thursday night.

Ohio—Generally fair and colder Thursday, snow flurries and colder Thursday night; Friday fair and continued cold.

Lower Michigan—Partly cloudy Thursday and Friday; colder Thursday night.

Upper Michigan—Mostly cloudy, colder Thursday; Friday generally fair, rising temperature west portion.

Iowa—Cloudy and unsettled, possibly snow or rain central and west Thursday, colder west and north Thursday; Friday partly cloudy, rising temperature in west and north.

Missouri—Increasing cloudiness, rising temperature northwest portion Thursday; Friday unsettled.

Minnesota—Fair north, snow flurries south, cold wave Thursday, temperature zero south to 5° below north portion; Friday cloudy with rising temperature.

North Dakota—Fair, colder Thursday; Friday cloudy and unsettled, rising temperature.

South Dakota—Cloudy and colder, much colder east portion Thursday; Friday partly cloudy, rising temperature.

Nebraska—Cloudy, snow or rain east, somewhat colder east and north Thursday; Friday partly cloudy, rising temperature.

Kansas—Increasing cloudiness, rising temperature Thursday; Friday fair.

Place of observation. State of weather. March 4, 1936, 8 p. m. Eastern standard time.	Direction of wind.	Temp. 8 p. m.	Highest today.	Lowest last night.	Precipitation 24 hours.
East central states—					
Alpena, cloudy	W.	32	40	32	...
Cairo, cloudy	N.	50	60	48	...
Chicago, clear	N.W.	30	40	30	...
Cincinnati, cloudy	N.	48	62	50	...
Cleveland, cloudy	W.	34	52	44	...
Detroit, clear	N.W.	32	44	40	...
Escanaba, cloudy	S.W.	22	26	26	...
Evansville, cloudy	N.	48	58	46	...
Fort Wayne, cloudy	N.W.	32	44	42	...
Grand Rapids, cloudy	N.W.	26	38	38	...
[illegible]					

U. S. TREASURY

[Chicago Tribune Press Service.]

WASHINGTON, D. C., March 4.—The following is a statement of the condition of the United States treasury on March [illegible]:

Income to date this year....	$ 2,[illegible]
Income to date last year....	2,[illegible]
Increase	$ [illegible],000,000
Army	$ [illegible],200,000
Navy	254,200,000
Veterans' costs to date......	498,100,000
Agricultural aid	584,400,000
Relief	891,000,000
Public works and work relief	1,020,800,000
Aid to home owners.........	118,800,000
Deficit this year.............	2,417,900,000
Deficit last year.............	2,273,900,000
Increase	$ 144,000,000
Balance general fund today.$	1,760,400,000
Balance previous day........	1,766,800,000
Decrease	6,400,000
Public debt this date........	$30,517,000,000

METALS.

NEW YORK, March 4.—(AP)—COPPER—Quiet; electrolytic spot and future, 9.25@9.50c per lb; export, 8.95c. TIN—Firmer; spot and nearby, 48.25@48.37½c per lb; future, 46.62½@46.75c. IRON—Quiet; unchanged. LEAD—Steady; spot New York, 4.60@4.65 per lb; East St. Louis, 4.45c per lb. ZINC—Dull; East St. Louis spot and future, 4.90c per lb. ALUMINUM—19.00@22.00c per lb. ANTIMONY—Spot, 13.25c per lb. Steel prices were unchanged.

M

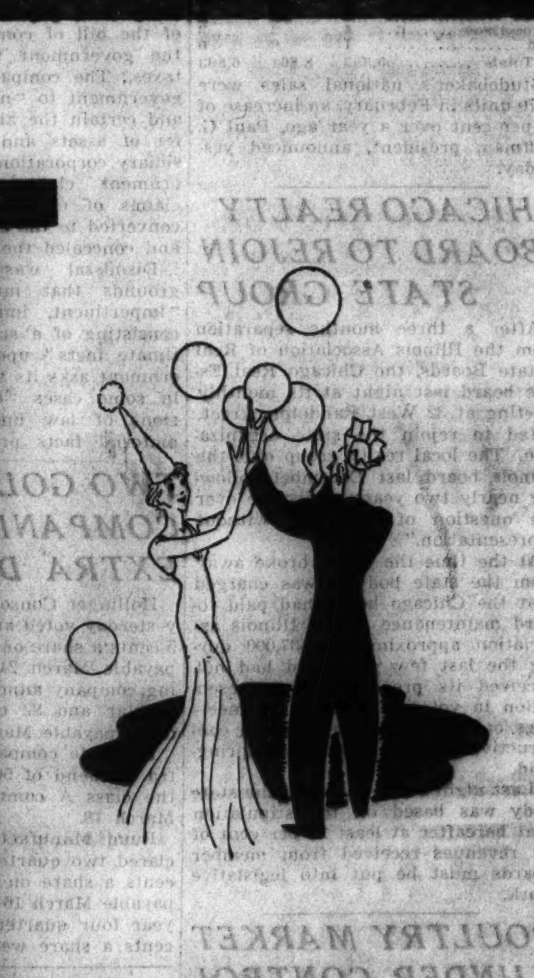

ore time for friends and fun!

● Thousands of women today save their time and energy by consulting Tribune want ads when they begin to look for apartments.

The most attractive apartments in Chicago and suburbs are advertised in the Tribune. Within twenty minutes you can check the descriptions of the apartments and make up a list for your personal inspection.

Knowing in advance which of the apartments available are most suited to your needs reduces apartment hunting to a few hours of personal inspection.

Make sure of finding the apartment you want, with the minimum of time and effort. Consult Tribune want ads today!

RAIN FORECASTS DEPRESS WHEAT PRICES SLIGHTLY

Drouth Area Still Needs Moisture; Trade Quiet.

BY THOMAS FURLONG.

A forecast for rain in some sections of the winter wheat belt that are in need of moisture failed to stir any noteworthy response in the Chicago wheat market yesterday. Prices of future contracts based on the 1936 crop declined slightly in quiet trading. As yet the rain forecast remains but a promise. No moisture appeared yesterday in the areas where it was expected.

The July wheat future closed at 98⅝ cents, a half cent below Tuesday's price. The May future was unchanged at $1.00½ a bushel. The transfer of market commitments from the May to the July future, an important feature in Tuesday's trading, subsided.

Closing Prices Compared.

Closing prices on the May contracts, with comparative quotations, follow:

	Yesterday.	Tuesday.	Wk. ago.
Wheat	$1.00½	$1.00½	$1.00⅛
Corn	.61⅛	.61	.61
Oats	[illegible]	[illegible]	.29⅛
Rye	[illegible]	.57¼	.57

The weather map yesterday showed scattered moisture in the northwestern states, where it is not needed, but in the dry sections of the southwest no relief appeared. The Kansas City weather bureau predicted showers would probably occur last night or today in the western part of Kansas—the section where the wheat crop is in the most dire need of rain.

An abundance of moisture is present over much of the winter wheat belt, with some sections complaining of a more than adequate supply. The dry region consists of the western third of Kansas, eastern Colorado, and parts of Texas and Oklahoma. It was this area that has suffered the most in the last three years of drouth.

Wheat Outlook Varied.

In the red winter wheat belt of the middle west the prospect for the crop varies with sections. After an inspection trip that began on the southern tip of the belt in Tennessee and progressed through Kentucky into southern Indiana, R. O. Cromwell, a leading crop authority, reported yesterday the crop generally is recovering well from the recent severe cold weather. As he progressed north, Cromwell said, he found the plant showing an increasing brown appearance.

Fields were sufficiently green, he added, to indicate that the crop was recuperating except in low grounds, where the thickest ice was formed.

CASH GRAIN

Official receipts of grain at Chicago Wednesday: Wheat, 4 cars; corn, 140 cars; oats, 43 cars; barley, 56 cars; soy beans, 8 cars. Range of cash grain prices per bu in leading markets:

WHEAT.

	Chicago.	Kansas City.	St. Louis.
No. 2 red.	1.06	1.07	1.08¼
No. 3 red.	[illegible]	1.05@1.05½	1.08½@1.09
[illegible]	[illegible]	[illegible]	[illegible]

CORN. OATS. RYE, BARLEY, AND FLAX. SOY BEANS. [illegible]

GRAIN IN OTHER MARKETS

[illegible]

NEW YORK CURB TRANSACTIONS

Wednesday, March 4, 1936.

Sales.	High.	Low.	Close.	Net chg.
[illegible]	[illegible]	[illegible]	[illegible]	[illegible]

DOMESTIC BONDS.

Sales.	High.	Low.	Close.	Net chg.
[illegible]	[illegible]	[illegible]	[illegible]	[illegible]

Sales		High	Low	Close	Net chg.
1	LimaPeru 6½s '58	12	12	12	— ⅜
4	do 6½s '58 ctf	12	12	12	+ ½
38	ParBraz 7s '58	10½	18	10½	+ 1½
1	Russ 5½s 1921	1⅛	1⅛	1⅛	....
19	do 5½s ctf 1921	1½	1⅜	1⅜	— ⅛
5	SanFeA 4s '45 st	52	52	52	+ 2
6	Stinnes 4s '46 st	60½	60	60½	+ ¼
2	UnElSve 7s '56	50½	50½	50½	— 2¼

†Officially listed on application by the corporation. Other securities are admitted to dealing as "unlisted" on application of a regular member and approval by the listing committee and the board of governors.

CHICAGO GRAIN PRICES

WHEAT.

	Open.	High.	Low.	Close Mar.4, 1936.	Mar.3, 1936.	Mar.6, 1935.
May	1.00⅝	1.00⅞	1.00⅜	1.00½	1.00½	.95
July	.90¼	.90⅜	.89⅝	.89⅝	.89⅞	.89½
Sept.	.89⅛	.89⅜	.88¼	.88¼	.89	.88⅞

CORN.

	Open.	High.	Low.	Mar.4.	Mar.3.	Mar.6.
May	.61⅛	.61¼	.61	.61¼	.61	.81¼
July	.61⅛	.61⅜	.61	.61⅛	.61	.77⅞
Sept.	.61⅛	.61⅛	.60⅞	.61	.60⅞	.74¼

OATS.

	Open.	High.	Low.	Mar.4.	Mar.3.	Mar.6.
May	.28⅜	.28⅜	.28⅜	.28⅜	.28⅜	.48¼
July	.28¼	.28¼	.28⅛	.28¼	.28½	.41⅜
Sept.	.28	.28	.28	.28	.28	.40½

RYE.

	Open.	High.	Low.	Mar.4.	Mar.3.	Mar.6.
May	.57¼	.57⅜	.57¼	.57¼	.57¼	.62⅜
July	.57	.57	.56⅞	.56⅞	.56⅞	.62⅜
Sept.	.56⅜	.56⅜	.56⅜	.56⅜	.56⅜	.62⅜

FEED BARLEY.

	Open.	High.	Low.	Mar.4.	Mar.3.	Mar.6.
May	.43½	.43½	.43½	.43½	.43½	.74

BIDS AND OFFERS

Range of prices on bids and offers on the Chicago Board of Trade, good all day today, follow:

WHEAT.

	Bids High.	Bids Low.	Bids Close.	Offers High.	Offers Low.	Offers Close.
May	1.00¼	1.00	1.00	1.00⅝	1.00⅜	1.00⅜
July	.89¼	.89	.89⅛	.89⅞	.89⅝	.89⅝
Sept	.88⅛	.87⅞	.87⅞	.88⅝	.88⅜	.88⅜

CORN.

May	.61	.61	.61	.61¼	.61⅛	.61⅛

RYE.

May	.57¼	.57¼	.57¼	.57¼	.57¼	.57¼
July	.56⅜	.56⅜	.56⅜	.56⅞	.56⅞	.56⅞

WHEAT IN U. S. FUNDS

Wheat prices per bushel in leading markets reduced to United States funds at rates of exchange when they closed:

	Tues.	Wednes.
Chicago, May	$1.00½	$1.00⅜
Winnipeg, May	.83⅝	.83⅝
Liverpool, May	.90	.90⅜
*Do Russian	.97¼	.97¼
*Do No. 2, Manitoba	1.04⅜	1.04⅜
*Do French	.92⅜	.92⅜
*Do Argentine	.91⅛	.91⅛
Rotterdam, March	.92⅜	.92⅜
Buenos Aires, March	.90⅜	.90⅜
Do May	.91¼	.91¼

*Cash price.

SUGAR

NEW YORK, March 4.—(AP)—SUGAR—Raw was firmer today with spot prices 3 points higher at the basis of 3.48c per lb. Sales confirmed included 60,000 bags of Cubas for March shipment and 25,000 Puerto Ricos for April shipment at 3.48c today, and 40,000 bags of Puerto Ricos at 3.48c, and 30,000 bags of Cubas at 3.50c for April shipment late yesterday. Futures were more active, closing unchanged to 2 points net lower on active positions. Sales were 24,150 tons.

	Open.	High.	Low.	Close.	Prev. close.
January	2.85	2.85	2.84	2.84	2.84
March	2.54	2.54	2.54	2.54	2.54
May	2.56	2.56	2.52	2.55	2.56
July	2.57	2.58	2.54	2.56	2.57
September	2.58	2.59	2.54	2.57	2.58

All refiners here accepted business at 4.55c per lb today and it was reported that they were offered a large business.

FIELD SEEDS

Timothy seed was quoted at $3.15 per 100 lbs for country run and $3.50@3.55 for fancy recleaned.

Prices quoted are for irregular country run lots, unless otherwise specified, per 100 lbs. Jobbers' prices to the retail trade are higher. Red clover, country run, $12.75@18.25; fancy recleaned, $19.00@20.00; alsike, $13.75@20.25. Alfalfa, Kansas, $14.65; Utah, $14.90; Idaho, $15.15; eastern affidavit Grimm, $20.50. Sweet clover, country run, $4.25@4.75. Red top, 90 to 95 per cent purity, $6.00@7.00.

EISLER ELECTRIC CORPORATION
NOTICE OF ANNUAL MEETING AND ELECTION

Notice is hereby given that the annual meeting of stockholders of the Eisler Electric Corporation will be held on Tuesday, the 7th day of April, 1936, at two o'clock P. M. at the office of the Corporation, 100 W. 10th Street, in the City of Wilmington, State of Delaware, for consideration of and action upon such subjects as may properly be presented to the meeting. There will be submitted for consideration and action the election of a Board of Directors for the ensuing year, and the question of amending the Certificate of Incorporation to provide for a change in the Common Capital Stock which is now without par value to Common Capital Stock having a par value of $1.00 per share.

The Board of Directors has fixed Monday, March 9, 1936, as the record date for the determination of stockholders entitled to vote at said meeting.

By order of the Board of Directors.
C. A. LAISE,
Chairman of the Board.

PENNSYLVANIA ILLUMINATING CORPORATION
SCRANTON, PA.

At a meeting of the Board of Directors held February 26, 1936, a quarterly dividend of twelve and one-half cents (12½c) per share on the Class "A" stock was declared, payable April 1st, 1936, to stockholders of record at the close of business, March 15, 1936.
R. E. NOLAN, PRESIDENT.

FARMERS PAID HIGHER HOG PRICE SINCE AAA DEATH

February Average $10.40 Per Hundred Pounds.

Hog raisers in February, the first full month following invalidation of the Agricultural Adjustment act on Jan. 6 by the Supreme court, were paid the highest premium over steers in ten years, based on valuations compiled yesterday at the Chicago stock yards.

The average price paid by packers for hogs during the month was $10.40 per hundredweight. This was $1.95 a hundred above the average level for steers and 30 cents higher than lambs.

17 Millions Paid Out Here.

Farmers were paid $17,282,000 for all live stock at Chicago during the month, a decline of $1,944,000, or 10 per cent from February, 1935. All meat animals except hogs showed a loss. The decline in revenue was due largely to the smaller number of live stock sold, receipts for the month showing a decrease of 22.2 per cent, due partly to weather conditions.

Of the total, hog raisers were paid 38 per cent this year, against 33 per cent a year ago, while cattle men obtained 54 per cent in 1936 and 56 per cent in 1935.

Cattle money showed a decrease of 16 per cent compared with a year ago on 8.9 per cent less stock. Sheep receipts decreased 30 per cent and money paid 15.2 per cent, while the hog supply was down 22.8 per cent and payments rose 1.5 per cent.

Total Value Gains Sharply.

It is estimated that the total value of hogs on farms in this country has increased well over $100,000,000 since the court's decision on the processing tax.

Farmers in north central states stand to benefit most by the considerably higher hog values because it is in these states where most of the increase in production has taken place in the last year.

Hogs in the east north central states on Jan. 1, 1936, were 111.2 per cent of the population a year earlier, while the estimate for the west north central states was 114.7 per cent of the number a year ago. The two sections reported 27,802,000 swine on Jan. 1, compared with 24,537,000 a year ago.

HOGS ADVANCE BUT OTHER LIVE STOCK WEAKENS

Live stock price trends were mixed here yesterday. Hogs were strong to 25 cents higher, while declines were shown in most other branches of the trade.

Heavy lard hogs recovered sharply from the recent low, stock over 300 pounds in weight showing gains of 15 to 25 cents late in the day. Other hogs closed with net upturns of 5 to 15 cents.

The average price for the session was $10.15, an advance of 10 cents a hundredweight.

Selected new crop 200 to 210 pound stock brought $10.70, the highest price since Feb. 20, and the top value for the day.

Packers reported practically no change in the price of wholesale pork, although buying has not been as brisk since the sharp recovery earlier in the week.

Sheep receipts at Chicago yesterday at 10,000 were the largest for a Wednesday since Jan. 22, which resulted in a decline in prices.

Losses ranged from 25 cents to 35 cents. Lambs over 95 pounds were under pressure and sold from 35 cents to 60 cents under the top quotations.

Best grade fat beef steers were active and fully steady but others were weak to 25 cents lower. Demand was limited to good lightweight stock. Prime 1,213 pound steers topped at $12 and most beef steers sold from $7.50 to $11. Beef cows were weak to 25 cents lower and most hefers steady. Calves were steady to 25 cents lower.

MINNEAPOLIS FLOUR.

MINNEAPOLIS, March 4.—(AP)—Flour prices were unchanged today. Carload lots of family patents were quoted at $7.10@7.30 a barrel in 98 pound cotton sacks. Shipments were 24,182 brls. Pure bran was quoted at $16.00@16.25, and standard middlings at $16.00@16.25 per ton.

BUTTER AND EGG PRICES REGISTER FURTHER LOSSES

Dip Due to Prospect of Larger Supplies.

Further declines occurred yesterday in Chicago butter and egg prices. Butter futures dipped ¼ to ⅜ cent a pound on the Chicago Mercantile exchange. The March contract closed at 30¾ cents.

The fall in butter was accompanied by reports of heavy receipts in Chicago and other principal markets of the country. A further adverse market factor was the prospect of heavy receipts of foreign butter in New York in the near future.

Receipts of eggs in the principal markets were smaller than a year ago but the trade expects an increase in the next few days. Egg futures showed only a slight price recession with the October contract closing an eighth cent lower at 21⅝ cents a dozen.

In the cash markets eggs offered for sale were in excess of the current demand and prices fell ½ to 1¼ cents a dozen. Eggs grading extra firsts closed at 24 cents a dozen in car lots and fresh firsts finished at 23 cents.

Butter receipts were reported yesterday at 10,567 tubs. Egg receipts were 9,966 cases.

Future transactions in butter on the mercantile exchange were 96 cars. Sales in eggs mounted to only 6 cars. The range of prices in futures follows:

BUTTER.

	Open.	High.	Low.	Close.	Prev. close.
Refg. stands—					
March	31⅛	31⅛	30⅜	30¾	31⅛
November	25½	26⅛	25⅜	26⅜	26⅜
Fresh stands—					
June	25	25	25	25	25¼

EGGS.

	Open.	High.	Low.	Close.	Prev. close.
Stor. stands—					
October	21⅝	21⅝	21⅝	21⅝	21¾
Stor. pkd. firsts—					
April	20⅜	20⅜	20⅜	20⅜	20½

POTATOES.

March	$1.75
April	1.95

LITTLE INTEREST IN LARD; PRICES STEADY TO LOWER

Interest in provisions continues restricted. Commission houses bought and sold lard futures in limited trading yesterday. Prices held close to Tuesday's close with final trades unchanged to 5 cents lower. Clear bellies [salt pork] closed 10 cents higher. Weakness in cottonseed oil had some effect on lard.

Cash lard closed at $10.65, loose, $10.20; leaf, $10.12, and clear bellies, $14.50 per 100 pounds. Prices in dollars per 100 pounds:

Lard

	High.	Low.	Close Mar.4, 1936.	Mar.3, 1936.	Mar.6, 1935.
March	$10.62	$10.62	$10.62	$10.62	$13.45
May	10.72	10.72	10.72	10.75	13.47
July	10.77	10.72	10.72	10.77	13.57
Sept.	10.55	10.55	10.55	10.55	13.65

Clear Bellies.

May	14.35	14.35	14.35	14.25	16.80

CHICAGO LIVE STOCK

[All prices are in dollars per 100 lbs.]

HOGS.

Receipts, 11,000; shipments, 2,500.

Good to choice, 140@180 lbs.	$10.25@10.65
Good to choice, 180@210 lbs.	10.55@10.70
Good to choice, 220@250 lbs.	10.35@10.65
Good to choice, 260@325 lbs.	9.70@10.35
Good to choice, 350@400 lbs.	9.50@ 9.70
Light pack. sows, 270@350 lbs.	9.15@ 9.35
Heavy pack. sows, 350@550 lbs.	9.00@ 9.20
Pigs, common to best	5.75@10.10

CATTLE.

Receipts, 9,000; shipments, 2,500.

Prime steers, 1,000@1,500 lbs.	$11.90@12.50
Good to best, 700@1,000 lbs.	8.50@12.25
Poor to best, 700@1,500 lbs.	6.50@12.50
Low grade steers	5.25@ 6.25
Bulk of steers	7.50@11.00
Cows, choice to prime	6.35@ 7.15
Cows, good to choice	5.85@ 6.25
Cows, fair to good	5.35@ 5.85
Cows, common to fair	4.00@ 5.35
Canners and cutters	3.35@ 4.85
Hefers, yearlings, fair to best	6.75@ 9.25
Hefers, common to fair	5.15@ 6.75
Stockers and feeders	5.25@ 8.35
Calves, poor to best	4.75@ 9.50
Bulls, bologna, com. to choice	5.35@ 6.50
Bulls, beef-butchers, fair to best	5.75@ 7.00

SHEEP.

Receipts, 10,000; shipments, 2,500.

Native lambs, fair to best	$ 9.25@ 9.85
Native lambs, common to fair	9.00@ 9.25
Nat. buck lambs, fair to best	8.25@ 8.85
Native lambs, culls	6.50@ 9.00
Fed west. lambs, gd. to choice	9.50@ 9.85
Shorn lambs, good to choice	7.75@ 8.25
Feeding lambs, best grade	9.00@ 9.50
Ewes, light, good to choice	5.00@ 5.35
Ewes, light, fair to good	4.50@ 5.00
Ewes, culls to fair	3.00@ 4.50
Ewes, heavy, fair to best	4.25@ 5.00
Yearlings, wethers	5.25@ 9.00
Bucks	2.50@ 4.00

COMPARATIVE PRICES.

HOGS—Bulk of sales yesterday ... $ 9.85@10.60
One month ago ... 10.35@10.80
One year ago ... 11.65@12.00
Top yesterday, $10.70; average, $10.15.
Hog prices for a year include $2.25 processing tax. This tax ended Jan. 6, 1936, when it was declared unconstitutional by the Supreme court.

CATTLE—Bulk of sales yesterday ... $ 7.50@11.00
One month ago ... 8.00@10.60
One year ago ... 9.00@13.50
Top yesterday, $12.00; average, $9.25.

LAMBS—Bulk of sales yesterday ... $ 9.50@ 9.75
One month ago ... 10.50@10.75
One year ago ... 8.25@ 8.75
Top yesterday, $9.85; average, $9.60.

REDEMPTION NOTICE

TO THE HOLDERS OF
LIBBY, McNEILL & LIBBY
FIRST MORTGAGE FIVE PER CENT FIFTEEN YEAR GOLD BONDS
Dated October 1, 1927 — Due October 1, 1942

Notice is hereby given that pursuant to the provisions of the Indenture of First Mortgage and Pledge dated as of October 1, 1927 from Libby, McNeill & Libby to Harris Trust and Savings Bank and Howard W. Fenton, as Trustees, securing Libby, McNeill & Libby First Mortgage Five Per Cent Fifteen Year Gold Bonds due October 1, 1942, Three Hundred Twelve Thousand Dollars ($312,000) principal amount of said bonds have been called for redemption on April 1, 1936 through the operation of the Sinking Fund at the principal amount thereof, plus interest thereon accrued to April 1, 1936, and a premium of Three Per Cent (3%) of said principal amount. The numbers of the bonds so to be redeemed and paid have been drawn by lot by said Harris Trust and Savings Bank, Trustee, and are as follows.

Nos. 3	920	1933	2677	3582	5071	6323	7297	8445	10008	10832	11242
10	921	1948	2678	3591	5136	6365	7382	8474	10010	10926	11940
18	948	1973	2711	3628	5150	6372	7412	8634	10012	10953	11970
29	991	1983	2781	3639	5176	6404	7540	8637	10165	11131	12012
34	1027	1987	2806	3675	5281	6407	7555	8669	10178	11168	12028
83	1045	1989	2849	3744	5423	6431	7607	8674	10221	11236	12052
150	1059	2040	2851	3797	5506	6471	7746	8691	10230	11240	12053
185	1073	2122	2912	3825	5528	6477	7747	8748	10266	11318	12054
215	1080	2128	2915	3863	5601	6511	7812	8797	10316	11347	12066
269	1091	2134	2965	3942	5602	6620	7856	8837	10317	11367	12067
328	1153	2135	3081	3943	5621	6651	7886	8906	10357	11375	12068
330	1195	2250	3108	3962	5659	6681	7904	8907	10484	11481	12108
434	1270	2285	3110	4267	5672	6696	7942	8928	10497	11546	12139
453	1309	2353	3160	4348	5675	6731	8012	8949	10504	11563	12190
454	1412	2366	3252	4372	5676	6838	8039	9031	10610	11569	12201
502	1492	2385	3273	4469	5844	7025	8095	9063	10627	11664	12223
593	1591	2470	3294	4567	5979	7059	8117	9110	10658	11701	12248
602	1637	2471	3301	4587	6004	7082	8140	9457	10684	11738	12262
603	1719	2535	3448	4551	6037	7093	8141	9591	10686	11796	12316
616	1735	2566	3452	4556	6090	7104	8170	9657	10710	11797	12336
627	1750	2567	3454	4589	6118	7105	8180	9648	10712	11807	12387
628	1785	2575	3464	4599	6176	7114	8274	9650	10745	11820	12361
629	1793	2591	3523	4704	6178	7112	8290	9692	10747	11847	12396
742	1794	2622	3531	4773	6279	7142	8313	9693	10749	11852	12472
832	1795	2624	3555	4940	6282	7194	8336	9731	10799	11860	12483
865	1896	2661	3556	4954	6292	7279	8389	9876	10813	11980	12485

Such bonds, having attached thereto all interest coupons maturing on and subsequent to April 1, 1936, should be presented for redemption and surrendered at the office of Harris Trust and Savings Bank, Chicago, Illinois, on or after April 1, 1936. In the case of bonds so to be redeemed which shall, at the time, be registered as to principal, such bonds must be accompanied by duly executed assignments or transfer powers. Interest on all bonds so to be redeemed will cease on April 1, 1936.

LIBBY, McNEILL & LIBBY
By HARRIS TRUST AND SAVINGS BANK, TRUSTEE.

Dated Chicago, Illinois,
January 30, 1936.

Board of Trade Suspends Member in Springfield

The Chicago Board of Trade yesterday announced the suspension for 30 days of the membership privileges of Sim Fernandes, Springfield, Ill. The Fernandes Grain company was suspended indefinitely. The suspensions were voted after directors found that Fernandes had violated three rules of the exchange defining "just and equitable principles of trade."

WANT AD - INDEX -

	Page.	Col.
Apartments—See To Rent.		
Auction Sales	32	1
Automobiles—		
Used Automobiles—For Sale	33	1
Trucks	33	7
Wanted	33	7
Accessories and Repairing	33	6
Loans	33	7
Tires	33	6
Credits	33	7
Trailers	33	7
Barter and Exchange	32	6
Bar and Store Fixtures	32	1
Board and Lodging	31	5
Boats, Yachts, etc.	32	6
Business Opportunities—		
Businesses For Sale	32	8
Partnerships and Investments	32	8
Concessions, Locations and Leases	32	8
Merchandise and Novelties	32	8
Business Equipment	32	8
Wanted	32	8
Business Personals	30	7
Business Directory	33	8
Cemeteries	14	8
Clothing, Furs, etc.	32	8
Coal	33	5
Collections	33	8
Dancing Schools	31	7
Death Notices	15	7
Dogs, Cats, Birds, Poultry, etc.	33	8
Dressmaking and Millinery Schools	29	8
Employment Agencies—Male	30	6
Employment Agencies—Female	31	4
Help Wanted—Men	30	1
Help Wanted—Women	30	8
Horses, Harness, and Wagons	33	5
Hotels and Apartment Hotels	31	4
Home Furnishings	32	4
Home Furnishings Wanted	32	5
Household Appliances	32	5
Houses—See Real Estate and To Rent.		
Instruction	30	4
Jewelry, Watches, Etc.	32	8
Legal Notices	31	8
Loans—Personal and Business	32	7
Lost and Found	30	7
Mortgages [See Real Estate Loans]	32	8
Moving, Storage [See Business Direc.]	33	8
Musical and Dramatic	32	5
Musical Instruments	32	5
Office Furniture and Devices	32	8
Paints [See Building Material]	32	8
Personal	29	8
Pianos [See Musical Instruments]	32	5
Piano Tuning [See Business Direc.]	33	8
Printing Machinery and Supplies	31	8
Radios, Supplies and Service	33	8
Real Estate—		
Apartment Buildings	32	2
Business Property	32	3
Houses	32	2
Vacant	32	3
Oak Park, Austin	32	2
Suburban	32	3
Resorts	32	3
Farm Lands	15	1
Industrial Property	32	1
Wanted	32	3
For Exchange	32	3
Loans, Mortgages	32	3
Sewing Machines	32	8
Situations Wanted	30	1
Sporting Goods	32	8
Stocks and Bonds	32	8
Store and Bar Fixtures	32	1
Stoves	32	5
To Rent—		
Rooms	31	4
Houses	31	5
Apartments	31	6
Apartments and Rooms to Share	31	5
Furnished Apartments	31	8
Furnished Apartments	32	1
Stores	32	1
Offices and Shops	32	1
Industrial Property	32	1
Travel	32	5
Trade Schools—Men	30	7
Trade Schools—Women	31	2
Wanted—To Buy	32	5
Wanted—To Rent—		
Houses	31	5
Apartments	32	1
Offices, Stores, and Lofts	32	1

Box Number Ads

Reply by phone as well as by letter may be made to any Tribune want ad with a box number as an address, except Help Wanted advertisments. Call SUPerior 0100—Local 257. Your name, address and phone number will be placed at once in the box of the advertiser.

$100.00 Reward

will be paid by the Tribune for information leading to the arrest and conviction of any one obtaining money fraudulently through Want Ads published in its columns.

Ad Writing Assistance

The Tribune maintains an expert ad writing department to help you word your want ad to secure the best results. There is no charge for this service.

Convenience

A Want Ad-Viser is as near to you as your telephone. If you have a telephone, your ad will be charged to you. If not, or if you prefer, a Tribune man will call at your home or office.

24-Hour Service

Tribune Want Ad-Visers are on duty 24 hours a day, every day of the year, to receive Want Ads by telephone or at the Want Ad Store, 1 South Dearborn. The Want Ad Store in Tribune Tower is open daily until 10 p. m., Sunday until 5 p. m.

Call SUPerior 0100—Want Ad-Viser or Want Ad Offices

Tribune Tower — 1 South Dearborn

PERSONAL.

WITNESS TO ACCIDENT INVOLVING MAN pedestrian and taxicab that occurred on March 3, 1936, about 3:15 p. m. on Madison-st., west of Kilpatrick-av., kindly communicate. Address X M 205, Tribune.

I HAVE BOUGHT GROC. AND DELIC. store at 4858 Addison-st. from James John Callahan. Creditors present claims on or before March 7, 1936. Anna Wolski.

NOT RESP. FOR ANY PAST DEBTS AND liens or accts. on or before 1st March, 1936, by any other persons than myself. KENNETH U. DOWD, 3816 Madison-st.

PURCH. KIRK'S OIL SERV. GAR., 4025 W. Lake. Not responsible for debts contracted by any one but myself. Delbert McKenzie.

NOT RESPONSIBLE FOR ANY DEBTS CONtracted by any one but myself. ANTHONY J. WOLNIAK, 8300 S. Damen-av.

NOT RESPONSIBLE FOR ANY DEBTS contracted by anyone but myself. THOMAS W. KELLY.

THANKS TO SACRED HEART AND SAINT Jude for favors received. A. J. W.

NOT RESPON. FOR DEBTS CONTRACTED by any one but myself. Alvin Strehle.

NOT RESP. FOR DEBTS INCURRED BY any one but myself. Mrs. J. H. Taylor Jr.

SPORT—COME HOME AT ONCE; EVERYthing is O. K. DAD.

NOT RESPONSIBLE FOR ANY DEBTS UNless contracted by WALTER A. RAPPEL.

FITZ: MOTHER'S MOVING. COME HOME at once. S. Fitzsimmons.

THANKS TO SACRED HEART AND ST. Joseph for favor received. M. C.

NOT RESPONSIBLE FOR DEBTS CONTR. by other than myself. Salvador J. Porec.

MACHINERY AND EQUIPMENT.

3½ FT. AMER. TRIPLE PURP. RADIAL drill M. D. 4 ft. Dreses radial drill M. D. 3 in. Lucas horiz. boring bar, M. D. Priced low. Geo. M. Bernstein & Co., 12 S. Clinton.

WANTED—VERTICAL HEAD MILLING ATtachment for No. 2 Rockford mill. Address X N 409, Tribune.

A. C. AND D. C. MOTORS, FANS, PUMPS. Arthur Wagner Co., 701 Washington-st.

HOFFMAN PRESSING MACH., PERF. COND. Model S-A. Ken. 0651. 703 E. 47th-st.

BARG.—AIR COMP., GAS PUMPS, CHRGR., press, lathe, jack, drill. Ph. Cra. 2862.

WANTED—SPRAY BOOTH WITH MOTOR and compressor. Address X N 354, Tribune.

BARG.—AIR COMP., WASHER, GAS PUMPS, lift, brake tstr., etc. Phone Crawford 2362.

DRESSMAKING—MILLINERY SCHOOLS.

DRESS DESIGN., DRESSMKG., MILLINERY, pattern cutting or power machine sewing. Enroll now. Best equipped school. Est. 1902. Free booklet. Master College, 400 S. State.

BEST TRAINING AT LOWEST COST. Dressmaking, Designing, Power Machine. Easy terms. Chicago School, 216 W. Jackson.

LEARN DRESS DESIGN., DRESSMAKING, millinery. Forest Academy, 209 S. State.

SITUATIONS WANTED—MEN.

Bookkeepers and Clerks.

A-1 BOOKKEEPING, AUDITING AND SYSTEMS service; reason.; by competent auditor. Full or part time. Normal 4766.

A-1 STENO.—24; 3 YRS.' EXP.; 4 YRS. bank exp.; coll. ed.; depend. Rog. Pk. 3625.

— — — — ACCOUNTANT — — — — 6 years at N. U. schl. of commerce; varied pract. exp.; single; 25; ex. refs. Ked. 6184.

ACCT.-AUDITOR—BOOKS KEPT OPENED, closed; all taxes systems. Hyd. Pk. 6536.

ASST. BKPR.—24, GERMAN; GEN. OFFC. work exp.; refs. Address G 60, Tribune.

BKPR.-STEN. CLK.—EXP.; DAY, NIGHT; ANYWHERE. Address G 388, Tribune.

BKKPR., ACCOUNTANT—GOOD PENMAN; 5 yrs.' exp. Age 27. N. U. Key. 6170.

BKKPR.-ACCT.—GEN. OFFICE WORK EXP., cap. Han. det., age 24. Arm. 8033.

EXPERIENCED BOOKKEEPER—33; FULL charge accts. Address S 116, Tribune.

GENL. OFFICE WORK, SHIPPING CLERK; exp.; good ed., age 22. Bit. 7872.

YG. MAN—23; 6 YRS.' EXP.; CLERK. Swanson. Call 9-4. Ravenswood 6364.

Accountants and Auditors.

ACCT.-BKPR.—FULL CHG. COLL., OFFICE, mgmt. and detail; reas.; A1 refs. Kil.5098

ACCT., GEN. OFFICE WORK—15 YEARS' exp.; exc. refs.; age 36, single. Fair. 2937.

FOR 10 YRS. ASST. TO PRESIDENT OF large mtg. house. Expert knowledge acctg. and stenog. Family man in great need of work. $20 wk. Address G 513, Tribune.

FREE INCOME TAX SERVICE. Seidel & Co., Accountants-Auditors. Phone Albany 3911.

UNIVERSITY TRAINED JUNIOR ACCOUNTant—Age 20. Keystone 2471.

SR. ACCT.—10 YRS.' PUB. EXP. WR. RPTS., tax ret., etc. Ref. Address S 142, Tribune.

Executives and Managers.

SUCCESSFUL BUSINESS EXECUTIVE — with 20 yrs.' exp. as head of sales org., desires connection with resp. firm, as sales organizer; salary and bonus. Highest references. ADDRESS G 517, TRIBUNE.

EFFICIENT SALES ENGINEER—39, EURO. coll. grad.; excellent appearance; 12 years' thorough executive sales exp., desires immediate responsible salaried connection. Car. Travel. J. MARR. Del. 3852.

MAN—36, MARRIED; EXCELLENT BACKground; banking and sales exp.; desires conn. with est. mfg. Co. realty mgmt., insur. or financial inst. Address G 479, Tribune.

CREDITS-COLL.—YG. MAN, 34, WITH 12 yrs.' succ. exp. whol.-ret. time pmt. accts., wishes make change. Address G 480, Tribune.

LADIES APPAREL MGR.—AGE 30; 12 YRS. exp.; specialty store and dept. mng. Business promoter. Address G 527, Tribune.

ACC'T.-AUD.-EXEC. — 35, 15 YRS. EXP.; educ.; gd. refs. Address G 515, Tribune.

CREDIT COLLECTION MGR.—DIPLOMATIC exp.; refs.; 43. Atlantic 2734.

Chauffeurs.

CHAUFFEUR—COL.; AGE 28; 5 YRS. CITY exp.; any make car; gd. refs. Ken. 3949.

Boys.

BOY—HI. SCHOOL EDCT.; AMBITIOUS, capable, do any work. No sell. Hum.0577.

Clubs, Hotels, and Restaurants.

BARTENDER—A1; GER.; GD. ON MIXED drinks; refs. Address G 305, Tribune.

Farm and Garden Help.

LANDSCAPE GARDENER, GREENHOUSE—41 yrs. old, marr.; no child; best of ref. J. VATTER, 618 Cudahy-av., Cudahy, Wis.

YG. MAN—EXP., WANTS PERM. WK. ON farm or dairy. Box 303, Franklin Park, Ill.

Salesmen.

SALES OR FIELD REP.—NOW EMPLOYED. 12 years' varied exp. Prefer Northern Ill. location. Address G 473, Tribune.

Professions and Trades.

A-1 PAINTER—DEC., PAPER HANG., CEIL. cal., $1.00 up. Craftex. Sto. ofc. She. 8436.

ADVERTISING ASST.—25; SIX YRS.' EXP. copy, prod. Address G 526, Tribune.

BAKER—YOUNG; 15 YRS.' EXP.; GOOD all around, familiar new methods. Pen.6381

BRAKE MECH.—EXPER. ALL CARS. ALL around man. Address G 474, Tribune.

CARPENTER-CABINET MKR.—18 YR. EXP. Gd. refs. Address G 471, Tribune.

CARPENTER — REPAIR AND REMODELing. Good mech. A-1 refs. Reas. Buc. 8755

CUTTER, TAILOR, DRAFTER AND BLOCKer—Long exp. Address G 61, Tribune.

DRAFTSMAN—WIDE EXP. MECH.-STRUCT. Tech. grad. Address G 483, Tribune.

ELEC. ARC WELDER—EXP.; SOME ACET. and braz., desire steady emp. Pal. 4688.

GEN. CARPENTERING, PAINTING, PLASter, paperhanging. Reas. Canal 5087.

MAINTENANCE MAN — A-1; REGULAR bldgs., boilers, elevators; 30 yrs. 1 firm. Best ref. ADDRESS G 489, TRIBUNE.

PAINT.-PAPER—5 RM. APT., $27.50 UP; ceil. calc., $1 up. Rm. paper., $3; stores, off., city, sub. Keystone 5076.

PAINTING, PAPERHANGING, DECORATing—1st class work. Englewood 1812.

PAINTING, PLASTERING, CARPENTER REpairs; estimates free. Lincoln 3897.

PAINT., PAPER RM., $3; CAL. CEIL., $1.50. City or sub. Free estimate. Hay. 6199.

PAINTER-DECORATOR — WANTS STEADY work; 10 yrs.' exp.; ex. refs. Sun. 4278.

PAPERHANG., $3.25 RM., INCL. PAPER; ceil. calc. $1.00. Independ. 6687. Key.9281.

PLUMBER—LIC.; 35, MARRIED, SOBER; reas. wage. Address G 563, Tribune.

TOOL AND DIE MAKER—EXECUTIVE ability. Call Juniper 7617.

TRUCK MECHANIC—18 YRS.' EXP. WITH dump trucks. B. M., 1916 Jackson-blvd.

WANT PLACE AS ASSISTANT TO MAN doing work in soil chemistry or bacteriology. Chief qualifications: Ernest desire to be of use in this field. 29, single, steadily employed. 2 years college to date. Address G 462, Tribune.

YNG. MAN WILL WK. FOR BUTCHER OR cheese mak.; ln. trade. Ph. McHenry 627-R2

House Servants.

COOK—THORO. EXP., A1, JAP.; ENTIRE chg.; sm. fam. Ref. Yoshida. Ken. 9247.

FILIPINO—A-1 COOK, HSEMAN; HONEST, capable; gd. refs. Del. 3463, Rm. 14.

JAP. COOK, BUTLER—LONG EXP. ENTIRE charge; highly recom. Masa. Ken. 9247.

Stenographers, Typists, Etc.

MAN, MATURE AGE, SEASONED EXPER., desires secretarial pos. with executive, active or retired; u. grad.; excel. stenog.; well read; loyal. Address X 431, Tribune.

STENO.-CLERK—10 YRS.' VARIED EXP. Desire opportunity work into sales. ADDRESS G 469, TRIBUNE.

Janitors and Porters.

JANITOR WORK—SMALL SAL. BD.-RM.; elderly man. Address O 600, Tribune.

Miscellaneous.

COFFEE DEALERS—YG. MAN WISHES ASsignment of truck and coffee to estab. hse. routes on S. S. A1 qual. coffee. Gd. refs. ADDRESS G 524, TRIBUNE.

YG. MAN—30; SINGLE; INTEL.; READ, write German; exp. in farm trade. Anywhere; sal. nom.; fut. des. Address G 540, Tribune.

YOUNG MAN—24, MARRIED, HIGH SCHL. education, handy with tools, drive, wants any kind of work. Midway 0282.

ANYTHING IN MECH. LINES—YNG. MAN, 23, wh., exp. in floor coverings; have light sedan. Address G 59, Tribune.

YNG. MAN—22; COLL. ED.; WANTS TO learn bus. or trade. Nite or day. Perm. salary. Address G 514, Tribune.

YNG. MAN—20; EXP. IN RADIO AND electrical line, in packing, shipping, and stock room depts. Lake View 0432.

YG. MAN—LATE 4 DOOR SEDAN, DEL., drive. What? Address G 522, Tribune.

YG. MAN—WITH CAR ['35 GRAHAM SED.] Wants any kind of wk.; exc. refs. Mid. 3017.

YNG. MAN WITH TRUCK—LIGHT CITY suburban deliveries. Lawndale 9691.

SITUATIONS WANTED—WOMEN.

Bookkeepers and Clerks.

BKKPR.—FULL CHG., FULL OR PART time; 9 yr. exp. Ref. Address O 436, Tribune.

BKKPR.-STENO.—15 YRS.' EXP.; AGE 37; $18 wk.; fin. stat. Address G 188, Tribune.

BOOKKEEPER—EXP. SECY.-STENO., GEN. off. detail; yng., intelligent, cap. Arm.2419.

Executives and Managers.

EXEC. ASST. SALES, PERSONAL AND corres.; adv. Edit hse. organ. Pal. 0348.

Professions and Trades.

GRAD. BEAUTY THERAPIST DES. POS. Will leave city. Address G 62, Tribune.

LADY—COMPETENT; COMP. PHYSICIANS' inc. tax report. Address S 180, Tribune.

PROOFREADING — EXP.; BEST REFS.; nonunion. Address S 361, Tribune.

2 YOUNG GIRLS WANT POSITIONS IN knitting shop or alteration in dress shop. Exp. in both. Good refs. Call Radcliffe 0378 after 12 o'clock.

Domestics and Cooks.

COOKING, NURSING, OR SEWING—CAP. woman desires work from 4 o'cl. Div.6541.

COOK OR HOUSEKEEPER—PLACE WANTe dby middle aged woman. Albany 7076.

COOK—COL.; BEST REF.; 2 YR. 1 PL.; half or whole days-by week. Ken. 7738.

GENERAL HSWK. — GOOD PLAIN COOK; adults pref., N. S. Lake V. 1303, R. 201.

GD. COOK—IN PRIVATE FAMILY WHERE other help is kept.; col. Vic. 7506.

HSWK.—SWEDISH; EXP.; PLAIN COOK; no ldry.; $12; N. S. pref. Lake View 6651.

HOUSEWORK—EXP.; COOK; PART OR FULL time; 2 years last place. Kenwood 8623.

LGT. HSWK.—IN HME. WHERE PHYSICAL culture is prac. Address S 365, Tribune.

MID. AGED, EXP. HSWK.; PLAIN COOK practical nursing. Gentiles. Jun. 8982.

Clubs, Hotels, and Restaurants.

HOTEL APT. MGR. OR HOSTESS—EXC. EXP. HOTEL AND CLUB WORK; WILL GO OUT OF TOWN. Address B X 274, Tribune.

HOTEL OR CLUB—GD., RELIABLE, NEAT colored cook; ref. Atlantic 3424.

SITUATIONS WANTED—WOMEN.

Clubs, Hotels, and Restaurants.

VEGETABLE GIRL—EXP. IN REST.; HOT. Germ.; day work, 6 day wk. Gra. 3185.

Housekeepers and Caretakers.

COOK—EXCELLENT; DEPENDABLE; AGE 40; Gentile, adults. Wellington 6039.

HSKPR.—MID. AGED, REFINED, EFFECT motherless or cpl. emp. Adults. Key. 5272.

HSKPR.—MID.-AGE, INTELL., GD. COOK; in exch. rms. self, emp. daughter. Bev.4548

MATURE CATHOLIC—EXP. NURSE-COMpanion, $10-$12. Address S 306, Tribune.

ELD. REL. WOMAN—CARE HOUSE, CHLDR. cpl. emp.; pl. cook. Address O 186, Tribune.

Dressmakers and Seamstresses.

DRESSMKG.-ALTERING—25 YRS.' EXP. all branches. 11534 Stewart. Ph. Pull.8440.

Nurses and Governesses.

CONV. ELD. PERSON, MILD MENTAL OR semi-invalid; attr. furn. room; best food and care; nurse's mod. home; every comfort incl. motor riding. Drs.' refr. Buck. 3034.

GRAD. NURSE—CARE OF ANY CASE; EXC. REFS.; $25 WK. WELLINGTON 6398.

NURSE—PRACT. TRAIN; VERY CAPABLE. Chronic or eld. lady. $12 wk. Grac. 9018.

NURSE—TRAIN., PRACT., CONVALESCENT or baby. Place $10 wk. up. Sheldrake 3900.

TRAINED NURSE—ASSIST WITH WORK, nursing; any case; gd. cook; refs. Aus.0578

NURSE—GRAD.; DR'S. REFS.; ANY CASE or as compan.; city or travel; reas. Bit. 1718.

NURSE—HOSP. TR.; PRACT.; INFANT pref.; A1 ref.; mid. age; $15. Aust. 4288.

Laundresses and Day Work.

DAY WK., LAUN., HSWK.—EXP. GERM. woman, 45. Refs. Address G 498, Tribune.

LAUNDRESS—EXP. IN HAND MADE LACE curtains-drapes. Fine work. Oak. 2093.

LAUNDRESS—GOOD WORKER; A1 CLEANing; any day; $1.50, carfare. Oak. 2667.

LAUNDRY AND CLEANING BY DAY. Swedish woman. Saginaw 4478.

LAUNDRESS—COL., SHIRTS, A-1 COOK, clean; days or weekly. Kenwood 9779.

WOMAN WANTS DAY WORK; CLEANING; city refs. Lincoln 7987.

Stenographers, Typists, Etc.

A BEGINNER STENO.—OFF. DET., H. S. and B. C. grad., neat, acc., rel. Ran. 2639.

ABLE STENO.-SEC'Y—8 YRS.' EXP.; UNIV. EDUC.; ACCURATE, RAPID. SHEL. 1119.

ALERT STENO.-SECY.—EXC. EXP., REFS.; real estate, mortgages, ins. Rav. 10588.

COMPT. STENO., GEN. OFF.—7 YRS.' ADV exp.; neat, refined; refs. Cicero 411-J.

EX-HOLLYWD. SEC.—VAR. EXP.; ACCUS. hard wk., respons., adapt. pers. She. 7754.

EXP. TYPIST AND MIMEO. OP.—5 YRS.' exp.; gd. refs. Address G 511, Tribune.

EXPERT TYPIST-STENO. — H. S. GRAD Permanent or temporary. Belmont 7964.

GEN. OFF., STENO., BKPG.—EXPD.; 4 YRS. h. s.; age 20; adaptable; refs. Law. 4272.

SECY., STENO.—12 YRS.' EXP. ENGR. AND genl. office; perm. or temp. Dor. 9580.

STENO.-BKKPR.-SEC. — FAMILIAR WITH office detail. Fairfax 5400, Apt. 106.

STENO.—NEAT, CAPABLE; H. S. AND B. C. grad. Exp. Start at small sal. Bou. 0967.

STENO., GEN. OFFICE—H. S. AND B. C. Young, capable, alert begr. Graceland 2227.

STENO.-DICTAPH.—AGE 34. DIGNIFIED, pleasant, thoro., capable. Republic 7097.

STENO.—BEGR.; H. S., BUS. COL. GRAD.; Alert, neat, accurate; reas. sal. Arm. 8011.

STENO., SWBD., HOLC FORECLOSURES—3 yrs.' legal exp.; univ. ed. Bel. 5171.

STENO.-TYPIST-BKKPG.-SWBD.—EXP.; GD. ref. Small sal. Arm. 9592.

STENO., TYPIST, RECEPT., GEN. OFF.—Exp.; yng., will. wkr.; reas. sal. Ber.7937.

STENO.-BKKPR.—H. S. GRAD.; GOOD refs. $9 start. Address S 145, Tribune.

STENO.—CORD. SWBD.; 2 YRS. EXP.; H. S. and bus. c. educ.; ambitious. Hem. 5975.

TYPIST—GEN. OFF., SOME EXP.; 4 YR. h. s. grad.; age 18. Keystone 7495.

UNIV. GRAD.—PLEASANT PERSONALITY and voice; poise and appearance. Gen. off. receptionist. Proof reading. Grace.2802.

Miscellaneous.

YOUNG LADY—24 YRS.; RECEPTIONIST, typg., gen. off. wk., selling. Was assist. to doctor; ex. refs. South Shore 5241.

CASHIER OR SALESLADY—IN RESTAUrant or store. Salary unimportant. Bondable. Address S 362, Tribune.

EX-TEACHER WITH CAR AS COLLECTOR or investigator; cashier, grocery experience; references. Address O 441, Tribune.

FASHION MODEL—EXP.; SIZE 14, AUburn hair; 5 ft. 6 in. South Shore 7627.

FACTORY WORK WTD.—BY MID. AGED, white, neat, exp., rel.; refs. Lincoln 6402.

WOMAN — INTELL., GOOD CHARACTER, appear. Pleas., cap. Address O 452, Tribune.

SEC.-COMP. TO CHRISTIAN LADY. GOOD refs., edc. Address G 556, Tribune.

RECEPT.-TYPIST OR CASHIER—REF. SO. girl, edc., exp. Address N 82, Tribune.

HELP WANTED—MEN.

The Tribune does not knowingly accept Help Wanted advertisments which misrepresent the nature or terms of employment, or advertisments for Sales Help which do not indicate the type of product or service to be sold and the form of compensation. Report any misrepresentations or requests for a cash bond, deposit, or investment for samples not stated in the advertisment to the Tribune, Superior 0100, Local 328 (for complaints only).

Stores and Offices.

ADV. MAN—WITH INDUSTRIAL EXP. FOR indust. dept. of Chi. agcy. Give complete details. Address X 215, Tribune.

FURNITURE SALESMAN—POLISH SPEAKing; expd. only. Empire. 1379 Milwaukee.

OFFICE BOY—AGE 17-20 YRS.; TYPING exp. nec. Address X E 574, Tribune.

PAINT, WALL PAPER, GLASS SALESMAN for retail store; gentiles; long experience; must know how to cut and set glass and wall paper; young and strong; must state sal., age, refs., exp. Address X K 69, Tribune.

PLACEMENT MAN—UNDER 40 YEARS. Private employment agency exper. pref. GLADER CORP., 220 S. STATE, R. 1208.

RELI. YNG. MAN—EXP. LADIES' READY-to-wear; trim windows, asst. flr. mgemt. Sugerman's, 6406 S. Halsted.

SALESMEN

Must have dept. store exp. Needed for bedding and linen dept. as well as curtain and drapery dept. Address X L 156, Tribune.

SECRETARY—MALE; PRIV.; EXP. UNDER 30 yrs.; unmarried; fam. with engineer. and legal terms. Address X E 573, Tribune.

SHOE SALESMEN—STEADY AND EXTRA. Excellent salary to those who qualify. MALING BROS., INC. 3218 Lincoln-av. 6320 S. Halsted. 2764 Milwaukee-av. 3249 Roosevelt-rd.

SHOE SALESMEN—4 STEADY AND EXTRA. Must be exp.; good sal. Apply at once. Berland's Shoe Stores, Inc., 3228 Lincoln-av.

SHOE SALESMEN — EXPERIENCED; steady and extra. Excellent salary to those who qualify. MALING BROS., 34 S. State.

STENO.-CLERK—REAL ES., LAW, OR CONstruction. Res. S. W. Side. State lowest sal. and exp. Address X O 156, Tribune.

STENO.—YOUNG, FOR INDUSTRIAL FIRM, 35 mi. north of Chi. Give ref., exp., education, etc. Address S 123, Tribune.

WINDOW TRIMMER.

Thoroughly experienced for women's ready-to-wear Evanston shop. Half days only. Apply 8:30 to 11 a. m. BEZARK'S WOMEN'S WEAR 20 S. State-st., Chicago.

YOUNG MAN—OFFICE WORK; SINGLE; college educ. pref.; live at home. $15 to start. See Mr. Hudson, 1038 Insurance Ex. Bl.

HELP WANTED—MEN.

Executives and Managers.

ADVERTISING MANAGER.

Must be young, energetic, enthusiastic and full of ideas. Some layout and copy experience necessary. Wonderful future and real opportunity for right man.

Morris B. Sachs, 6638 S. HALSTED-ST.

CREW MANAGER.

Living South or West Side, experienced in elec. appliance and handling men, to assist manager in new South Side division. Weekly guarantee of $25 to $35 minimum. Capable man will average better than $50 week on this setup. Must have car. Phone NORMAL 3876 for appointment.

BEAUTY LINE—SALES MGRS. FOR CHIcago and other cities. Also one to travel and contact jobbers. We mfr. equip., furn., cosmetics and supp. 3910 S. Mich., 2d fl.

SALES MGR.—EXP.; IN INTANGIBLES, for southn. Ill.; A1 refs.; overwrite; comm., and bonus. Address X M 371, Tribune.

Professions and Trades.

A1 BODY AND FENDER MAN—EXP. 5451 Foster-av.

A1 TRIMMER AND FLAT STOCK CUTter. Address X N 351, Tribune.

AUTO BODY AND FENDER MAN—MUST be A-1; steady; ref. 7329 W. Grand-av.

BUTCHER—ACCUSTOMED TO NORTH SIDE trade, with working knowledge of grocery business; must be able to answer telephones; man must live on north side. Answer in own handwriting, stating salary and references. Address X D 260, Tribune.

CAR WASHERS—3; EXPERIENCED; GOOD pay. Apply North Shore Auto Laundry, 2200 W. Railroad-av., Evanston.

COMMERC. ARTIST—FREE LANCE; GOOD on labels. A. Brown. 216W.Kinzie.Del.1445

DIE MAKER—TO WORK ON LGE. DIES. Exper. only. Briskin Mfg., 4248 W. Ogden.

FOREMAN — IN PLATE-BOILER SHOP; state age, exp. Address X O 523, Tribune.

GRADUATE MECHANICAL ENGINEER—Service work; authorized Ford agency; state age, experience. Address X K 70, Tribune.

HAND SCREW MACHINE

OPERATORS. Must be first class, able to set up and operate; also have own tools. Apply Employment Dept. STEWART-WARNER CORP., 1828 DIVERSEY-PKWY.

HEINRICH ANALINE PRESS AND BAG machine operator; experienced on Glassine wax paper and cellophane bags; out of town. Address E S 17, Tribune.

MAGNETO REPAIRMAN — 1ST CLASS Dixie, Bosch, Eisemann; Dixie repairman pref. Charles Stern & Co., 910 W. Jackson-bl.

MEN—EARN WHILE YOU QUAL. IN MACH. gun, pistol mrkmnshp., athletics, etc. Capt. Wright,2653 W.Madison. Thur. or Mon. 7 p.m.

MULTI-COLOR OPERATOR, EXPERIENCED only. $18 week; steady. 3037 S. State-st.

OPTICIAN WANTED—EXPERIENCED IN CUTTING, EDGING, AND MOUNTING, FOR SHOP IN MIDDLE WEST. STATE EXPERIENCE, SALARY IN FIRST LETTER. ADDRESS E S 25, TRIBUNE.

PHOTO ENGRAVER.

Photographers, copper etcher, finisher, open night shop. Must be experienced; refs., sal., etc. Address G 475, Tribune.

PLATE MAN WANTED—SETTING UP AND finishing; state experience and salary. Address G 481, Tribune.

PRESSMAN—VERTICAL AND GORD. ABLE to set type, etc. Give exp., ph. no., least wages. Steady. Address X P 197, Tribune.

PRINTER—STONE MAN, CAPABLE OF LINing and okeying cylinder forms for high grade commercial work. Apply only if experience has been in first class large cylinder shop. Call in person or write The E. F. Schmidt Company, 341 N. Milwaukee-st., Milwaukee, Wis.

RADIO SERVICE AND SALESMAN—WITH car; salary and commission; chance for advancement. 232 E. 51st-st.

SHOEMAKERS.

Experienced, for all parts of Chicago and suburbs. Apply in person today, 9 a. m. Bata Shoe Co., 5623 W. Cermak-rd., Cicero.

SILVERSMITHS—MEN EXPERIENCED IN hammering preferred. Apply by letter giving full details. Wm. Benbow & Co., 1605 S. Arlington-av., Los Angeles, Cal.

VIOLIN TEACHER—SALARIED POSITION Pacific coast states. Give complete details about yourself. Enclose snapshot if possible Address E P 2, Tribune.

THE TRIBUNE OFFERS SPECIAL LOW rates to persons who advertise for positions. For further information and assistance in writing an advertisment stop at Want Ad Office, Madison and Dearborn-sts., or in the lobby of Tribune Tower.

Clubs, Hotels, and Restaurants.

COLORED BELL BOY—SWITCHBOARD EXperience; 30 or over; small salary and room. Apply 300 E. Garfield-blvd.

COUNTERMEN — CHAIN RESTAURANT; 22-28 years, 2 years experience; 6 ft. tall; good references. Apply Rm. 515, 307 N. Michigan, 9 to 12 a. m. Thursday.

PORTER AND NIGHT CLERK IN APT. HOtel; rm. and sm. pay. 5860 Kenmore.

Salesmen.

ADV. BUS. STIMULATORS AND NEW SENsational daily bank day deal for retail merchants; absolutely noncompetitive; up to $10 daily advance comm. Highest bonus to producers. Outfits free. Leads fur. Federal. Trade Builders, 176 W. Adams, Chicago.

ADV. SALESMEN—SPECIAL EDITION, comm. 105 N. Clark-st. R. 325.

AUTO SALESMEN!

Our present selling organization is totally inadequate to take care of the large and constantly increasing volume of business which we are enjoying as the result of the ever-growing popularity of our line. We need, now, men who know the game but who desire to make a change perhaps because of unsatisfactory local conditions or because the car you are selling is slow-moving. To hard hitting men who desire earnings commensurate with effort, we offer an opportunity to join the real money class. Liberal drawing account, comm. and bonus. For an interview, phone Mr. George, Sales Manager, Calumet 7300. M. J. LANAHAN, INC., 2542 S. Michigan-av.

Automobile Salesman.

Experienced. One who has a good following and good past record selling automobiles, who would appreciate the opportunity of working on one of Chicago's largest used car lots where you have 100 small cars to sell and plenty of floor play. A real opportunity for a hustler. Comm. and bonus. See MR. SAUNDERS.

KUSHLER CHEV., 6330 Broadway.

AUTOMOBILE SALESMEN

We have an opening in a live Ford org. for exp. Ford or Chev. men. N. O. men pref. Draw. acct. Comm. for those that qualify. 4117 Broadway.

AUTO. SALESMAN — USED CAR EXPER. preferred. Good opportunity for reliable man. Floor time in store and on lot. Comm. and bonus. See Wilkin, L. W. Shanesy Co., 2522 W. Railroad-av., Evanston.

AUTOMOBILE SALESMEN—OPPORTUNITY for go-getters with South Side Ford Dealer; attractive proposition; salary and comm. Experience not nec. Our men know of this ad. Address T Y 56, Tribune.

AUTO SALESMAN—SELLING FORD AND Lincoln Zephyr cars; liberal commission and demonstrator furnished. Call Sales Manger, Monroe 5900.

AUTOMOBILE SALESMEN—2, USED CARS; must be high class, exp. best deal in town. Live floor. Comm. Clark Maple Chev., 1038 N. Clark-st., MR. PRUYN.

AUTO SALESMEN — SELL USED CARS; comm., bonus, floor time. General Motor Dlr., 5408 Chicago. See Mr. Mahoney.

AUTO SALESMEN—HAVE AN OPENING for 2 live wires. Salary and commission. Address X L 243, Tribune.

ELECT. APPLIANCE SALESMEN—ATTRACtive proposition with established concern; comm., bonus. Apply Thursday and Friday a. m. Dressel, 1127 Chicago-av., Oak Park.

HEARING AID — EXPERIENCED ONLY; comm. Apply 9th floor DAVIS STORE.

ILLINOIS AUTO CLUB

wants live wire Motor Club Agents, Health and Accident or Debit Men. If you can sell anything, you can earn $50-$100 per week on new membership plan. Liberal commission and bonus. Plenty leads and renewals. Apply 10-2 p. m., 3401 S. Michigan. See Mr. Leroy.

LABEL MEN—35% COMM.; DRUG-MED. accts. req. Techniservice, Del. 6976.

HELP WANTED—MEN.

Salesmen.

LAUNDRY DRIVER—EXP'D, ABLE AND willing to solicit business for estab. route. Good comm. proposition. Logan Square Laundry, 3319 Fullerton. Apply after 1 p. m.

MOTOR CLUB AND INS. SALESMEN—A new deal, plenty live leads; advance comm. State Motor Club, 3254 S. Michigan. Oldest Motor Club Bldg. in Chicago.

MUSIC SOLICITORS—2 MEN OF NEAT APpear.; 25-35 years of age; expenses during short train. period; lib. draw. acct. and comm.; year around employ. and rapid promotion; 10 a. m. 1953 N. Western-av.

NORGE APPLIANCE—SALARY AND COMM. Dale J. McGinnis, 2665 Milwaukee-av.

ROOFING AND SIDING

salesmen and canvassers; big comm.; season's just starting. Call 8:30 to 12 a. m. Chicago Home Improvement Co., 919 E. 75th-st.

ROOFING SALESMEN—COMMISSION BASIS. Apply at 3549 North-av. Alb. 9430.

SLUDGE-MASTER

sells direct to car owners, fleet owners, and farmers. Men with cars can make up to $10 a day on percentage. No resistance. Out of town write. Specialty Sales Co., Rm. 723, 82 W. Washington.

TAILORING SALESMEN.

Popular price line; exceptional opportunity. Liberal commission and bonus. SCOTCH WOOLEN MILLS, 800 WEST ADAMS-ST.

TYPWRITER SALESMAN—HAVE OPENING in an exclusive producing territory. Remuneration attractive. Comm. basis. Give full particulars in your letter. ADDRESS X O 153, TRIBUNE.

HARD WORK, BUT GENUINE OPPORTUnity for 2 ambitious sales minded, bright young men, age 20-22, who have some selling experience, to go through training period with large growing, old established institution, to sell china, silverware, paper, janitors' supplies, bar glassware, and restaurant supplies in established city territories. Small salary to start. Wonderful future. Edward Don & Co., 2213 S. La Salle.

DON'T ANSWER THIS AD

UNLESS

You are married, over 25 years of age, and want to earn at least $27.50 per week. The men we accept will receive expense money for 2 day training period and given permanent positions with advance draw, and bonus. Apply 10 to 2, Mr. Engstrom. L. FISH FURNITURE CO., 3036 LINCOLN-AV.

THERE IS AN OPENING on the staff of Business Week for a live wire who has the appearance and ability to interview and sell executives. Position is permanent. Offers interesting future. Exceedingly liberal commission arrangement with provision for immediate funds. See A. P. Ogilvie, 12th Floor, 520 No. Michigan. Mornings only.

VIRGIN FIELD

for direct to consumer salesmen and crew manager. Only company of its kind in middle west. Home product nationally advertised. No competition. Unlimited future. Expenses advanced while in training. Salary, comm., and bonus discussed at personal interview. MR. HOELSNER, 8 S. Dearborn-st., Suite 1305

AN OPPORTUNITY

for high grade salesmen to sell Norge refrigerators, washers, and ironers. Also Philco radios and furniture. Special commissions, bonus, drawing acct. to those who qualify; free auto service and 100% co-op. Big 1936 season ahead. Allied Storage Warehouses Inc., 4312 Cottage Grove.

OPPORTUNITY FOR YOUNG MAN NOT over 35 to secure well paying position and learn the investment banking bus. as asst. to busy executive. Compensation based on lib. percent. Req. residence Chicago 2 yrs. or more. See MR. CAPOOT, Rm. 464, 122 S. Michigan, 2:30 p. m., today only.

Federal Life Insurance Co.

Ex-debit men say this is the best prop in Chi. All kinds of ins. incl. Juvenile, mo life, and accident and health. $1 specials. No lapses. Full coöp., top comm. and renewals. You work exclus. on policy holder leads furn. by co. 2 openings So., one W., one No. Voorhies, R. 201, 168 N. Michigan

SALESMEN—EXPERIENCED, TO CALL ON retailers, wholesalers, jobbers, and business concerns with line of paper products. Must come well recommended. Full time. Commissions average 30%. Commission possibility $100 per week or more in restricted territory. MERCHANTS' INDUSTRIES, Inc., Box 1028, Dayton, O.

MARRIED MAN—OVER 35 YRS., TO CALL on new and old customers for 75 year old house furnishing concern. Must have good references, car furnished, and satisfied with advance weekly earnings of $30 week. To right man advance arrangements discussed at interview. 2658 W. North after 10 a. m.

IT'S NEW—IT'S DIFFERENT—IT'S SENSAtional. Can you walk and talk? Then you can earn $50 wk. cash comm. and bonus. Perm., rapid prom. Spec. dept. [not taking suit orders] Tailoring, 216 W. Jackson, R. 1002.

SALESMEN—[3] TO MAKE $65 WEEKLY in position; city or travel; trans. paid to terr. Unusual oppty. in listing dept. large liquidating corp. Permanet. Com. and bonus. Room 500, 222 N. Wells-st.

FOR THE RIGHT MAN—SERVICE FIELD supervisor with practical direct to consumer exp.; home furn. Must have car; $100 month, plus overwrite and bonus. BRUNSWICK 0837 after 10 a. m. only.

JUST OPENING CHICAGO WITH A NEW personal service for men. $50 week and more for 2 hard hitting men; wonderful demonstrator; full commission on repeats; no investment. 612 N. Michigan, Rm. 605.

SALESMEN—SOMETHING NEW, VERY good proposition, no investment on your part, can earn $50 weekly comm. Also bonus to right men. Call H. Strauss Tailoring Co., 230 S. Wells.

WANTED—MEN WITH CARS TO WORK with sales manager; drawing account and liberal comm. Apply 4 p. m. Singer Sewing Machine Co., 4126 Madison-av.

SALESMAN—NEW YORK LIFE INS. CO. HAS opening for ambit. man. Best comm.; perm. conn., leading to guar. mo. inc.; 2 wks.' training. W. F. Oltman, 39 S. La Salle, R. 1022

OLD ESTAB. CO. OFFERS STEADY PROFitable empl. sal. and comm.; exp. unnec.; cash bond req.; live So. Side, E. of Ashland. Monumental Life Ins., 7341 Cottage Grove.

EXCLUSIVE TERR. FOR 4 MEN TO SELL brake lining in Chgo., under distributor. Comm. to start. Surety bond required. Address G 476, Tribune.

INVESTIGATE OUR PROP. IF YOU ARE looking for a conn. that pays up to $30 wk. comm. immed.; affords a real opp. in near future. Patd. hshld. spec. 5639 N. Ashland, Sund. 10-5, or Lon. 9867 for appt.

MILLION DOLLAR MFR. WANTS SERVIC. young salesman with car; direct household necessity; Gentile. Comm. 11 a. m. Thurs. R. 106A, 160 E. Ill.-st. Be prompt.

REAL ESTATE MAN WITH GUTS; WILLing to do everything in small office. Entire rent comm. on apts. Must have car. West. Address X P 200, Tribune.

YOUNG SOUTH SIDE MEN AND WOMEN to solicit subscriptions on comm. to fast growing Anglo-Jewish publication. Apply 1 to 5:30 p. m., Room 1A, 931 E. 47th-st.

ELECT. SPECIALTY, PATD. SALES POS open to young men who want to learn selling to retail stores. Comm. bonus. 5639 N. Ashland. Sund. 10-5 or Lon. 9867 for appt.

SALESMEN—CATHOLIC, EXP. IN CIRCUlation wk.; comm. and bonus. D. P. O'Brien 360 N. Mich., 4th fl. London Guarantee Bldg.

SALESMEN—FOR CHGO. AND ILL., SELLing memberships, protective assn.; comm. and bonus; refr. Address X M 370, Tribune.

MEN WITH ROUTES TO SELL EASTER candy and novelty boxes; fast seller; comm. Purity Candy Co., 2840 W. Madison.

SALESMAN—USED AUTOMOBILE EXPERIence; high grade only; comm. Washington Auto Sales, 4701 Washington-blvd.

SALESMAN—FOR NATIONAL LIQUOR ORganization, Chicago territory; lib. comm. Call 9-11 a. m. 365 E. Illinois.

15 NEAT APPEARING COLORED MEN women, 18-30. Foods. $5. Sal. and bonus. Steady. 417 E. 47th, R213. Apply1-5 p. m.

CREW MGR.—CREDIT CLOTH'G. DIRECT wearer. Must have car and crew. Comm.-expense. Mr. Bord, MARKS, 6300 S. Halsted.

SALESMAN—NOTION, GIRDLES, DEPARTment stores; commission. Reisberg, 631 E. 9th, New York.

SALESMEN—PUSH CARD MEN; FAST deal. Comm. Rm. 507, 325 W. Huron.

SOLICITOR—FOR GENERAL CONTRACTOR wrk. on comm. basis. Address G 491, Tribune.

3 MEN—PREMIUMS, SALARY, PERM. 10 a. m. 3727 Southport-av.

HELP WANTED—MEN.

Salesmen.

124 MEN

IN OUR ELEC. PRODUCT CO. MADE

$35

OR MORE IN COMM. LAST WEEK.

We need 6 more men to fill our Chicago district quota. [illegible] between the ages of 25 and 40, willing [illegible] in securing a [illegible] ment, will be [illegible] between 9 and [illegible] will be trained [illegible] work immediately [illegible] trained division [illegible]. [illegible] 203 N. WABASH.

DOES $30 A WEEK INTEREST YOU?

We are now going into our busiest season and require [illegible] plan which we [illegible] maker under [illegible]. Our present [illegible] ing this statement [illegible] seeking a permanent [illegible] comm. can be [illegible] approx. $30 [illegible] you have the [illegible] prove to be [illegible]. STRAUS & SCHRAM. 834 W. 63D-ST. OR 3318 LINCOLN-AV.

Specialty Salesmen

Rapidly growing organization needs 2 more high grade salesmen; experienced in direct to consumer sales. We want men who can sell on the sales floor, in the home, or office, and also dig up their own leads, but we don't want door bell pushers. Will consider men who are former residents of New York or Los Angeles, as we also need men for positions there. Product is a leader in the radio field and the earnings of our present salesmen are above average. Leads furnished and commissions paid weekly. Your record must stand thorough investigation. Give full personal and business history in your reply. ADDRESS X E 187, TRIBUNE.

YES.

This may mean you and again it may not. Our employment manager will interview today several young men over 21 [single preferred]. Those selected will be placed in our elec. unit division for 2 days at $2 per day. On the third day they will be either accepted and placed in respective positions on percentage basis in the sales service dept. or if not accepted will be paid and dismissed. Do not apply unless you desire to enter the retail merchandising field. Interview hours 9:30 to 12 or 1-3 p. m. 407 S. Dearborn. Suite 725.

WANTED.

5 young men for our Englewood district store who want to cash in on a big selling campaign on the new Premier, Federal and Eureka vacuum cleaners. Excellent opportunity for intelligent salesmen. Desirable commission and bonus. For complete details apply in person, 10 a. m. to 12 noon. See Mr. Shanahan.

Commonwealth Edison Co., 915 W. 63d-st.

NATIONALLY KNOWN WEATHERstrip and screen organization wants salesmen to work in central Illinois; 2 weeks' personal supervision, automobile is essential. Give selling experience, address, and phone. Drawing account and commission. Address X O 521, Tribune.

ITALIAN SALESMEN

Accustomed to talking to business men and who can talk the Italian language. Outstanding organization of its kind, headed by 55 leading business men in Chicago, selling entertainment plan. Commissions high. Write, stating experience. Address X E 192, Tribune.

SALESMEN.

Young men who have had previous experience in selling electrical appliance. Salary and comm. State age and previous sales experience. Address X K 71, Tribune.

Agents.

IF YOU ARE AMBITIOUS YOU CAN make good money with a Rawleigh route. We help you get started. No capital or experience needed. Steady work for right man. Write Rawleigh's, Box ILC-128-2, Freeport, Ill.

WRITE FOR FREE CATALOG—EARN $30 wkly. Sell Jiffy Ties. 17 S. Wells, Chicago.

Miscellaneous.

WE ARE INTERESTED IN MEN WHO wish to start into business for themselves. We can finance you. We are well known in Chicago as manufacturers of electrical units. The market will absorb thousands. There is an increasing demand.

We are interested in men who have been doctors, lawyers, business men, builders, and mechanics, who would like to make commissions and bonus ranging from $2,000 to $3,000 between now and January 1. At the present time we have openings for men living on the North side, Northwest, Park Ridge, and Des Plaines. Prefer men married, between the ages of 25 and 50, who can furnish references.

ELECTROLUX, INC., 4832 LINCOLN-AV. Time, 10 a. m. to 12 o'clock.

COUPLE—TO MANAGE 5 STORY SOUTH Side building, 10 large flats being turned into small apartments. Man must be able to do repairs and act as janitor. Salary will be on percentage basis. Give full details. Address B S 120, Tribune.

SALESMEN—EXPERIENCED CALLING ON executives and professional men to present new financial service; $90 weekly; commission plus expenses to travel advanced. Room 506, 205 W. Wacker-dr.

MEN—7, AT ONCE, FOR WORK IN REG. Crowell Pub. Co. routes. Big comm. paid weekly plus daily bonus. Pleasant, easy work. Full instructions given. Rm. 400, 205 W. Wacker-dr.

COLLECTOR-SALESMEN FOR CREDIT House—Young men to sell and collect, building up their own route. Salary and comm. Address X O 590, Tribune.

MEN—PERM. WORK, SALARY $12 WK. TO start, plus bonus. Foods. Exper. not necessary. Work with unit mgr. Call 3 p. m. 350 S. Cicero or 6424 S. Ashland.

A GUAR. SAL. OF $10 A WK. AND COMM is honestly paid with no strings or trick contracts to sign. Expenses advanced while learning. Food Men and Women. 1924 Madison.

LARGE LOCAL MFG. CO. CAN USE 100 men in sales dept. [Foods]. Sal. and comm. R. 12, 6305 S. Ashland-av. R. 210, 225 N. Crawford, R. 320, 3325 Lincoln-av.

YOUNG MARRIED MEN WITH CARS TO work with sales manager; salary. Apply today, 10 a. m. SINGER SEWING MACHINE CO., 4540 Broadway.

LAUNDRY DRIVERS—AUSTIN, OAK PK.; also with large acquaintance in terr. Fullerton to Addison, e. of Western; salary. 2610 Chicago-av.

YOUNG MAN—TO SELL REFRESHMENTS in the Chicago Stadium. Apply Thursday 1 p. m. Gate 6. E. SMITH.

MAN—TO SELL AND ASSIST MEN SELLing new type cleaners; percentage. ADDRESS X L 412, TRIBUNE.

FACTORY REPRESENTATIVE WILL INterview Thurs. Start abt. $4 day, adv. comm. Wearable Prod., Rm. 1330, 80 E. Jackson

EXPERIENCED MARRIED COUPLE TO manage furnished apartment building. Reference required. Address E S 24, Tribune.

MEN—$12 SAL. AND BONUS TO START; exp. not necessary; work with unit mgr.; foods. Call 9 a. m. 3454 N. Southport.

MUSICIAN—PART TIME TAVERN WORK. Exch. for rm. rent. 2122 N. Halsted.

YG. MEN—SALESMEN ON TRAINS; SML. cash dep. req. Union News, 168 N. Canal.

CAR WASHER AND GREASER—COLORED experienced. Call Victory 5772.

YG. MAN—WK. IN PAINT AND WALLpaper store. Address X M 384, Tribune.

GROCERY CLERK—EXPD. YOUNG AMER. man or woman. 3717 W. Chicago-av.

HELP WANTED—MEN.

Miscellaneous.

WATKINS PRODUCTS.

Three neat, reliable men over 30, to work food route in suburban town worked by one man for over 20 years; experience necessary. We train you. Call 10:30 a. m. to 4 p. m., Thursday. 210 W. 76th-st.

TALL YOUNG MAN,

Size 37 to drive, travel and model with clothing salesman. [illegible] preferred. App. Rm. 970, Merchandise Mart.

Employment Service.

SALARIED POSITIONS. SEE OUR AD [illegible] Sun. Wed. R. W. BIXBY, Inc.

Employment Agencies.

[illegible]

A. J. McCOY & ASSOC., INC., SUITE 1129-34. 140 S. DEARBORN.

Time Study, Leather......$150
Spec. Food Sales Dealers, Age 24-29..$125
Accountant, College, Gentile, 23-27......$125
SPECIALTY SALESMEN
Age 25-30, Paper, Office Equip........$110+
COST PROD. CLK., WOODWORKING......$110
MECH. OR ELEC. ENGR.
Exp. prod. electric temp. controls......Open
Radio Technician, Exp. Rad. Lab....$200 up

Machinist 70c	Body, Fender $35
Sprayer, paint ..Open	Screw mach........$25
Tool and die 95c	Foreman, mach. Open
10 Hotel Clerks, age 25-50......	$50-$75 R.
Porter, rest.........$12	Steam table $12
S. O. cook $15	Sandwich man ..$50

S-H-A-Y, 14 W. Washington

2 AUTO MECHANICS..................$25-$30
6 car washers, wh., col..............$15-$18

Gar. floorman $15	5 hand screw.......55c
Comb. floorman......$18	5 cabinet makers..50c
Wh. car washer....$20	Lead smelters......70c
Auto greaser $16	Sprayers 45c
Painter's helper.....$15	4 pressers $15
Tire vulcanizer.....$15	Steel molders....$1.35
Body-fender $30	Tool-die 85c
Floor and mech......$15	Hotel porter $50
Mech. helper..........$12	Hotel clerks......$60 R.
All around baker.$24	Hotel couple.$60 Apt.
Carver, st. table...$75	Sandw., sht. hrs.....$9
Jewish b. & r. baker.	2d cook, hosp.$40,r.b.

CHGO. GARAGE OWNERS. ALL TRADES. 309 S. La Salle. ROOM 101.

5 BOYS—NO EXP. SHIP. ROOM..........$10
Boy—knowledge of Batteries.............$10
Repair Mach. Screw Mch..................75c

Die makers 95c	Machinists 70c
Hand screw 50c	Soda Fountain $20
Furn. Rubber 40c	Countermen $15
Hor. Bore Mill....75c	Sandwich Man $50
Gear Cutter 70c	Carver, Fry...........$16
Surf. Grinder 60c	Couple ....$80 R. B.
Polish Buffer 60c	Col. Couple....$60 R. B.
Sprayer 50c	Houseman $50
Auto Mechanic.....$25	Yg. Bartender $12
Yg. Power Brake..$16	Hotel Clerks ......$65 R.
Col. Auto Wash....$14	Fili. Bell Boy........$40
Boys, no exp.........$10	Autom. Screw.........80c

MAJESTIC, 20 E. JACKSON, 9TH FL.

BOOKKEEPER—SALES; JEWISH $110
E. F. Biller, trucking company exp....$80

Tool and die......95c	Machinist 70c
Lathe hand 65c	Gisholt lathe 75c
Elec. welder 60c	Spot welder 45c
Radio service $25	Saw filer $15
Wood shaper 55c	Car washer $18
Truck washer $20	Chev. mech..............$30
Auto greaser $18	Couple ....$65. apt.
Hotel clerk....$65. rm.	Fount. man $20
Sanwich man $17	Fry cook $18

TRIANGLE, 25 E. JACKSON

PLACING MAN EXPERIENCED FOR Accounting-Bookkeeping Desk.
PLACING MAN SALES DEPARTMENT.
FACTORY MGR. METAL CABINETS $5,000
GRAD. ENGR. Acctg. Backgrd...........$4,000
DESIGNER, Bicycles Autom. Feeds....$3,000
CHEMIST, Asbest and Paper, 40-45...Open
SALES FOOD SPECIALTIES.............$1,800
SALES MEATS.......................................$1,800
SALES, Drug-Grocery Contacts..........$1,800
SALES PHARMACEUTICALS CITY.....$2,400
ELLIOTT FISHER BILLER...................$1,000
CONSOLIDATED, RM. 1111, 209 S. STATE.

MERCHANDISER—PHARMACEUTIC..$8,000
STENO.-SECY.; sales dept.......................$125
BOOKKPR.-TYPIST; garage; north.........$15
SALES from Trucks; foods..............$30-$35
SALESMAN; with car; institutions........$150
SALES CORRESPONDENT $150

Glader Corp., 220 S. State-st

STENO.-BKKPR., MANAGE LOOP OFFICE; ADVERTISING EXP.; GOOD OPPOR..$125

Tool-die $1.05	Hamburger man..$15
Machinist 85c	Chev. mech. $30
Planer hand.........80c	Clock repair...........$25
Polisher, buffer....65c	Soda, sand.............$18
1st cake baker.....$30	Turret lathe...........80c
Bell boy..........Open	Dish, bus boy.......$12

Wabash, 14 Fl., 20 E. Jackson

5 MACHINISTS—UNDER 38...............80C
DRAFTSMAN—MOTOR DESIGNING EXP

SHEET METAL.	MILLING MACH.
YG. MACHINIST.40C	YNG. DIE MAKER
WELDER.	ELEC. MOTOR REP.
LAMP WIRERS.	CAR WASHERS..$18
WHEEL BRKMAN.	GARAGE BOYS.
Janitor-painter, $14, r.	Filling sta. attend.
Hotel maint. $60, r. b.	Hosp. cook..$40, r. b.

MONARCH, 166 W. WASHINGTON.

ANTOMOTIVE ENGR.—Statistical Clerk.$100
ELEVATOR OPER.—Young, neat.........$75
3 ENGRS.—Maintenance.......$65-$60-$50, r.
3 COUPLES—Hseman, Maid.....$75-$65-$50
2 UNION PAINTERS—Dispensation.........$85
Kitch. man, $30 r. b.—Baker-restr. $18 r. b.
Cold meat carver—steam table...............$75
Fountain and Drug Clerk.......................$12
Fount. Mgr. ....$25 | Fnt. & Stm. table $15
N. SIDE CONSOLIDATED, 1001 LELAND.

AUTO WASHERS.$18	TURRET LATHE.75c
Auto painters...75c	Milling mach. 85c
Auto greaser......$15	Ger. kitchen..$20 B.R.
Used car mech....$18	Kitch. helper..$30 B.R.

BUSCH AGENCY, 184 W. WASHINGTON.

TRADE ASSN. SECY. SEE EMPLOYER our office today ....$300-$350
Structural Steel Detailer; salary open.
Asst. supt., heavy stamping................$300
HARRISON PERSONNEL, 20 W. Jackson

ADV.—STRONG LAYOUT AND COPY..$140
Sr. acct., wood pulp exp.......................$200
Optical sales, exp $100
Cred. man, rec. ind. acct. exp..............$150
MOLENE PERSONNEL, 105 W. ADAMS.

STRIPERS ON METAL CART...............75C

TURR'T L'THE HD	SHEET METAL.
COREMAKERS.	MACH. MOULDERS.
CRANE OPERATOR	CART. MAKERS.

LOOP AGENCY, 160 N. WELLS, R. 325.

4 COLORED CAR WASHERS ....$15-$21

Gas attdt., So...$25	3 gar. floormen.....$15
Greaser, washer ..$65	A1 greaser, South.
Used car mech.....$22	Bat. ignition $125

GEN. AUTOMOTIVE, 37 W. Jackson, R. 49.

MACHINE SHOP CLERK—EXPD.................$90
Designer, 30-32, motors, generators..$200
Salesmen, 25-35, machine shop cutting tools ....$125-$200
ENGINEERING AGENCY, 53 W. Jackson.

PRESS RM. FOREMAN, JOB DEPT., OPEN.
COMPOSING ROOM FOREMAN.....OPEN
PROOFREADER YG., STEADY.....$22-$25
ALL TRADES, 309 S. La Salle, R. 101.

AUTO LOAN—GARY AND HAMMOND, $150 and expenses; office boy, $50.
NORTHSIDE COMMERCIAL, 4750 Sheridan.

LUBRI. ENG. INDUSTRIAL OILS........$250
MECH. ENG. CONVEY BELT EXP....$200
SALES—FLOUR RECENT EXP................$200
THE BAYNE AGENCY, 105 W. ADAMS-ST

FUR SALES MGR.—OPEN. AGENCY COPY-writer $3,600. SALESMAN, Paint $175
STENO. Coll. Grad. $150.
BUSINESS MEN'S 209 S. State-st.

SHOE SALESMEN, $18. FRUIT STORE Clk., $16. Office boy, $12. Maint. Man., $65, r. b. Mar. cpl., $100, r. b. Farmhands $25, r. b. Porter. Gilson, 109 N. Dearborn-st.

SPRAYERS. ROUGH GRINDERS
SCREW MACH. HOTEL CLERK
BRIERLY-ROYAL, 184 W. WASH., R. 207.

COUPLES — DOMESTIC. BEST WAGES; Hotel, clubs, restaurant, inst., fountn. help. 936 N. MICHIGAN, RM. 306.

STENO.—EXC. EXP., UNDER 30—$115-$125 Underwood Elliott Fisher, 212 W. Monroe.

FACTORY AND RESTAURANT HELP. MONARCH, 166 W. WASHINGTON, R. 420

DSHWSH., $7-8, MLS.; KIT. BOY, $10, MLS NORTHSIDE COMMERCIAL, 4750 Sheridan

COUNTERMAN—22-28; EXP.; $15-$20. Enright Agency, 20 E. Jackson.

HELP WANTED—MEN.

Employment Agencies.

Sales eng., indus.$2,400-exp.
PRODUCTION SUPERINTENDENT ..$5,000
GENERAL FOREMAN $3,600
TIME STUDY ENGINEER $2,700
TOOL DESIGNER $2,400
A1 STENOGRAPHER $100
SUB FOREMAN, ASSEM.. Out..............$30
10 CABINET MAKERS $20
6 HAMBURGER MEN; clean cut..............$18
3 HOTEL CLERKS.......................$65, room
2 JEWISH BAKERS ....$40-$30

Lathe Hands 60c	A1 Machinists 85c
Cook $20	Tool, Die Maker...90c
Furniture Refin....$18	Plater Helper $15
Houseman ....$30, r.	Fixt. Man ....Open
Bore Mill 85c	Carver $15
5 Lamp Wirers....$15	Soda, Lunch..........$18
Gar. Floorman ..Open	S. O. Cook $15
Body Fender $50	Porter $11
Auto Mechanics...$35	Dishwasher $10
Car Washers $18	Bus Boy $12
Tire Battery $22	Counter Man $15

A NATIONAL ORGANIZATION.
O'SHEA, 64 E. JACKSON.

COLORED BELL BOY, $30 AND TIPS. West Side Consolidated, 143 N. Kedzie.

TRADE SCHOOLS—MEN.

BARBERING

RECOMMENDED BY HUNDREDS OF PROSPEROUS GRADUATES. —who send their friends and relatives to the original Moler Barber College for professional training. Day or evenings. Easy payment terms. Call, phone or write.

MOLER SYSTEM 59 E. Monroe-st. CEN. 6393

— — — — — — LEARN — — — — — —

TOOL & DIE MAKING

AUTOMATIC SCREW MACHINES. MACHINIST TRADE. Get experience on actual machine work. Jobs open at good pay. Employment help. Start now. Day, evening. Low fee. Visit our shops or write for FREE illustrated book. ALLIED SCREW MACHINE, INC. 609 W. Lake-st., Dept. T. Hay. 1136.

Be a Traffic Manager

BEST PAID BUSINESS PROFESSION. Shippers and motor freight carriers need technically trained men due to new laws, effective April 1st. Free empl. help. Visit 10 a. m. to 8 p. m. or write. Give ph. no. COLLEGE OF ADVANCED TRAFFIC, 330 S. Wells-st. Dept. "C-10." Har. 8649.

DIESEL

Has suddenly opened new fields of opportunity for mechanically inclined men. Write today for free copy of "Diesel News"—or call personally at HEMPHILL DIESEL SCHOOLS, 2022 N. LARRABEE-ST. LIN. 3630. Open Daily to 8:30 p. m.

U. S. GOVT. JOBS.

Liquor Gauger, Customs, Internal Rev., File Clerk, Postoffice, Typist and other exams. ONLY COACHING SPONSORED BY FORMER U. S. CIVIL SERV. EXAMINER. Low fee returned in full if unsuccessful. Men-Women, 18-60. Write, call. A. R. Patterson, 77 W. Washington, Room 715. Fra. 9784.

WEEK'S TRIAL FREE

AIR CONDITIONING—REFRIGERATION DIESEL ENGINEERING—WELDING—RADIO Auto Mechanics, Body and Fender, Tool and Die, Automatic Screw Machine. GREER SHOP TRAINING, 2027 S. Wabash.

$105-$175 MONTH

Work for "Uncle Sam." Men-women. Try next Chicago examinations. Common education usually sufficient. Full particulars—list jobs—FREE. Write today sure. Franklin Institute, Dept 122 L, Rochester, N. Y.

GET FREE COPY

of our test of your ability to pass examinations for Government jobs paying $105-$175 monthly. Write or visit today. NATIONAL TRAINING INSTITUTE, INC., 20 East Jackson, 6th floor, Chicago. Dept. B.

BUILDING BOOM AHEAD?

Get ready now. Learn blue print reading, estimating, air conditioning, etc. Low cost; terms; spare time; 80 page Blue Book free. CHICAGO TECH, 12 Tech Bldg., 118 E. 26th.

GOV'T JOBS-EVE. CLASSES

Prepare for coming exams. Men-Women. WESTERN COACHING BUREAU, 37 W. Van Buren, Dept. C. Wab. 6522.

WILL TRAIN RELIABLE MEN SERVICING elec. refrigerators, air conditioning, spare time. Write Utilities Eng. Inst., 404 N. Wells.

HOTELS CALL FOR TRAINED MEN—GOOD pay. Learn at home. Write Lewis Hotel Training Schls. Desk 749 Washington, D. C.

SHOW CARD DISPLAY, WINDOW TRIM Comm'l Art Schools, Inc. 116 S. Mich. av.

LOST AND FOUND.

TO FINDERS.

If you have found a cat or dog, a pocketbook, jewelry, or fur, and cannot locate the owner through the "Lost and Found" advertisments in The Tribune, call and go through the "Lost and Found" index at the PUBLIC SERVICE OFFICE, 1 S. DEARBORN-ST.

TO LOSERS.

If you are listed in the telephone directory you can charge an advertisment of your lost article by telephoning Miss Miller of The Tribune ad taking department, Superior 0100. Your advertisment receives the benefit of free listing in The Tribune Public Service office mentioned above for a period of two months. This service facilitates the recovery of lost articles advertised.

BOOK OF ANNUAL R. R. PASSES—LOST—Rew. No questions. Cen. 0095 bus. hrs.

CHECKS [3]—LOST—WEST SIDE, MAR. 2. Reward. 3457 W. 16th-st. Crawford 2704.

CLARINET—LOST—FEB. 27, ON WESTERN—Roscoe st. car. Rew. Div. 6487.

DOG—LOST—BOST. BULL; MALE; SHORTly after 1 Wed. bet. Garfield and Webster on Lincoln Pk. W. Rew. Call Lin. 4618.

DOG—LOST—BULL TERRIER WITH WHITE chest; name Mickey; lost corner of Albion and Fairfield. Rew. Briargate 8700.

DOG—LOST—FEM. WHT. AND BLK.; TOY fox terrier, vic. Damen-North, Sun. night; name Wicky; reward. Brown. Arm. 2350.

DOG—LOST—BLK. SCOTTIE; MALE; WHT. spot on chest; vic. of Garfield-blvd-Seeley; Wed. p. m.; rew. Hem. 9000. A. Schenold.

DOG—LOST—SMALL BROWN TERRIER, short hair, white breast. Lost nr. Libertyville Sat. Lib. rew. Libertyville 634 R-1.

DOG—LOST—IRISH TERRIER; MARCH 1. "Mike." Rew. 6336 Winthrop. Shel. 1962.

DOG — LOST — TOY BULL, MALE; CATAract left eye; no tail. Rew. Austin 4627.

DOG—LOST—IRISH SETTER, WEARING red collar; reward. Dorchester 7334.

DOG—LOST—BLK. SCOTTIE, YR. OLD, NR. Garfield-Bissell. Rew. Div. 9650 after 6.

DOG—LOST—SHEPHERD; MALE; NAME, Major. Bryn Mawr-Sheridan. Rew. Lon.8182.

PIN—LOST—SORORITY 'LORENE BURT' on back. Reward. Greenleaf 9369.

RINGS—LOST—2 DIA. RINGS, WITH CURrency in small black purse. Rew. Village 5721-R, Oak Park.

RING—LOST—DIAM., ENGAGEMENT, 1100 block 82d-st., Sun. eve., 8-11 p. m.; lib. reward. Rad. 7191.

RING—LOST—2 DIAMONDS, MESH LINKS. Reward. Nevada 2185.

TOOLS—LOST—IN BAG, VIC. 47TH AND Kedzie; lib. rew. Englewood 9766.

WATCH—LOST—LADY'S WRIST WATCH; last Mon., Clark-st. car. Call Div.5610,R.524.

WRISTWATCH—LOST—MAN'S BULOVA, INside engrv. A. C. Turner from Mother, Tues. at loop movie theater. Rew. Bel. 9576.

WRISTWATCH — LOST — DIAMOND SAPphire; March 3, loop district. Reward. Telephone Wabash 2288.

WRIST WATCH AND BRACELET—LOST—IN loop, Wednesday P. M. Reward. Mer. 2969.

WRISTWATCH — LOST — LADY'S ELGIN; Sun.; vic. Kenwood-51st. Rew. Buck. 1959.

$1,000 REWARD

Will be paid for the arrest and conviction of all participants who robbed Max Hauser, diamond salesman, on E. Huron St., near Michigan Ave., Feb. 28, 1936.

$2,500 REWARD

will be paid for information leading to the recovery, undamaged, of all diamonds taken in said holdup — proportionate reward for partial recovery. TOPLIS AND HARDING, INC. 166 W. Van Buren Wab. 8488

BUSINESS PERSONALS.

HAIR TINTING, $1.

GENUINE OIL PERMANENTS, $1. Including trim, shampoo, set. SELAN'S. 2744 Milwaukee-av., at Spaulding-av. 1549 W. 63d-st., at Ashland-av.

FREE HAIR CUT—FINGER WV. MARCEL daily 9 to 4; Sat. to 12. Wed. and Fri. eve to 8. Free manicure Mon. at 6. Thurs. at 4:30 HAIR DYE Spec. Wed. at 1 and 6. PERM WV., new mtrls. $1.50 any day, inc. shamp. set, trim. Spec. Mon. Tues. Only $1. exp. sup. DeLEE, 30 W. WASH. Cent. 8225

CROQ. PERMANENT—INCLUD. HAIRCUT, shampoo, set, rinse $1; hair dye, including dye, $1.50; free marcel wave. HEIM, Loop 6 E. Lake-st. Also South 1019 W. 63d-st.

COMPL. PERM., $1.50; 4 ITEMS, $1. B. Burke, 14 W. Wash., R. 812. Dea. 7018.

PUSH-UP PERM., $1. COMP. NOT A SCHL. Helen-Mae,14 W. Wash., Rm. 618.Dea.6888

MUSICAL AND DRAMATIC.

VIOLIN TEACHER—MAN OR WOMAN SALaried position Pacific coast states. Give complete details about yourself. Inclose snapshot if possible. Address E P 33, Tribune.

DANCERS—EXP. TO REHEARSE NOW FOR work this summer. Ballet, tap, acrobatic. Phone Edge. 6761 Fri. or Sun.

HELP WANTED—WOMEN.

Stores and Offices.

BOOKKEEPER AND USHER

Expd., in suburban restaurant; room, board and good pay. Address X O 524, Tribune.

BKKPR.—FULL TIME. STATE TYPES OF machine familiar with, salary, experience and refs. Address S 150, Tribune.

BOOKKEEPER—FOR MFG. CO., S. W. SIDE, permanent, full charge; typist, state ex., ref., salary. Address N 85, Tribune.

BOOKKEEPER — EXPERIENCED IN THE laundry business; Polish speaking pref. Address X E 575, Tribune.

BKKPR.-TYPIST—23-30; A1; PART TIME. Apply Room 205 Merchandise Mart.

DICTAPHONE OPERATOR—MUST BE EXP. and fast. Reas. salary to start. Permanent. National Press, 122 N. Jefferson.

DRESS SHOP MANAGERS.

Nation-wide, popular-priced chain needs managers. New stores opening Chicago and nearby states. Must be exp. and prepared to leave Chicago. State age, ref., exp., and salary. Address X L 153, Tribune.

GIRL—NOW EMPLOYED BY LIFE OR casualty company or ins. underwriter, desirous of bettering her position. In reply give name of company, home phone. Replies confidential. Address X M 368, Tribune.

GIRL—25-30 TO CLERK IN CLEANING and dyeing store. 5230 Harper-av.

HOSIERY GIRL, SHOE STORE EXP. ESsential. Good pay for right party. MALI G BROS., 3249 Roosevelt-rd.

HOSIERY GIRL — EXPD. ONLY; SATURday work; chance for permanent position. Address X O 154, Tribune.

MILLINERY MANAGERS.

Exp. for stores and depts. in Chicago and out of town. Apply mornings. NATIONAL NAMPEL, INC., 322 N. Michigan-av.

— — — MILLINERY MODEL — — — for selling and modeling in loop department. Apply before 9:30 a. m. CONSUMER'S MILLINERY STORES, 1144 S. Canal.

Ready-to-Wear Salesladies.

Nation-wide chain wants exp. salesladies. Popular-priced specialty shop opening in Roseland. State age, ref., and experience. ADDRESS X O 106, TRIBUNE.

READY-TO-WEAR SALESLADY THOROUGHly experienced; by large, well advertised store with big clientele; permanent position with good pay and a future if you qualify. Write giving experience in detail. ADDRESS X D 259, TRIBUNE.

SALESWOMEN — READY-TO-WEAR EXP.; apply before 11 a. m., employment office, 7th floor, Charles A. Stevens & Co., 19 N. State.

STENO.—FILING AND SWITCHBOARD, West Side. Pleasant surroundings. Convenient to Douglas Park elevated. State experience, salary expected, etc. ADDRESS X P 341, TRIBUNE.

STENOGRAPHER — EXP.; APPLY OWN handwriting; give age; nat.; religions; ref. ADDRESS X N 278, TRIBUNE.

STENOGRAPHER — CUT STENCILS, RUN mimeo.; 5 days per wk. State age, salary, qualifications. Address X M 383, Tribune.

STENO.—SWBRD. YNG. $12 WK. START. No. S. Refs. Address X L 244, Tribune.

TYPIST—EXP.; $20 WK.; STENOGRAPHER pref. State age, nationality, consecutive exper. ADDRESS X M 373, TRIBUNE.

WANTED—GIRL TYPIST, RENTING DEPT. downtown Real Estate office. Exp. not necessary. State Sal. Address B L 186, Tribune.

Professions and Trades.

BEAUTY OPERATORS—AN OPPORTUNITY for 2 operators capable of pleasing high class trade; good hours; good salary; steady work. 130 N. Oak Park-av., Oak Park.

BEAUTY OPR.-CROQUINOLE MARCELLER —Experienced only; salary; bring a subject. Apply after 2 p. m. 1505 N. Crawford.

BEAUTY OPERATORS—MARCELLERS AND finger wavers, A-1. Come ready for work. 4015 W. North-av.

BEAUTY OPRS.—ALL-AROUND; 1 STEADY. Shopping center. 7205 Grand-av., 2d.

BEAUTY OPERATOR—ALL AROUND; MUST be A1. 1546 Morse-av.

BEAUTY OP.—ALL ARND., EXP., WITH followg.; gd. wages, com. 11255 S. Michigan.

BEAU. OPER. — [3] ALL AROUND; 3 yrs' experience. 1156 W. 63d-st.

BEAUTY OPERATORS—3, ALL AROUND; must have 3 yrs. exp. 6552 S. Halsted.

CURTAIN GIRL—CLEANING AND DYEING plant; exp. on washing, stretching, pressing. Apply 4220 W. Madison.

DRAPER—EXP. ON FINE GOWNS. — — ADDRESS X O 158, TRIBUNE. — —

EXPERT BEAUTY OPERATORS — ALSO man hairdresser. 4214 Madison-st.

GIRL—FOR PINLESS CURTAIN STRETCHer. Exp. only apply. 3214 Bryn Mawr.

GORDON FEEDER—EXPERIENCED. CHAS. A. Brewer & Sons, 6320 Harvard-av.

MANICURISTS—2 EXPERTS, STEADY WK. Gd. hrs. Swain's, 130 N. Oak Pk.-av., Ok. Pk.

MASSEUSE—FOR WOMEN ONLY; EXPD. Mellquist Salon, 732 W. Sheridan-rd.

MILLINER, DESIGNER, MAKER — EXP. only. 3336 Lawrence-av.

MILLINERY OPERS.—EXPD. ON STRAW. Jules, Inc., 65 E. South Water, R. 1705.

MILLINERY STRAW OPERATORS—EXP. only. Gloria Hats, Inc., 153 N. Wabash.

OPERATORS—EXP. PIPING AND SINGLE needle, for furniture slip covers. Mr. Levi, Illinois Felt Co., 2501 W. 48th-st.

OPERATORS—ON LADIES' BLOUSES; EXP. only need ap. R. Kaufman, 215 S. Market.

PRESS GIRLS—EXP. SUNBRITE CLEANers, 4635 N. Rockwell. Juniper 1803.

SHIRT FINISHER, LADIES' CLOTHES FINisher. Archer Laundry, 3867 Archer-av.

SHIRT FINISHER—EXP. AFTER PRESSES. Western Wet Wash, 5409 W. Lake.

SLIP STITCHERS — EXP. ON MEN'S HANDmade neckwear. 241 W. Van Buren, R. 205.

Household Help.

COUPLES — FOR ADVERTISMENTS FOR couples see separate subheading "couples" immediately following this subclassification.

COOK AND HSWK.—A-1; WH.; 25-35; NEAT; no laundry; $8-$10; city refs.; stay. 1328 Arthur, 1st fl. Rogers Park 9358.

COOK-HOUSEWORK—CHICAGO REFS. STAY. 5229 Greenwood.

GEN. HSWK.—CK.; WH.; 1 CHILD, 2 ADLTS. No ldy.; gd. home; ref.; gd. sal. Ind. 1094.

GIRL—WHITE; GEN. HSWK.; ASSIST CARE 3½ yr. child. $7-$9. Apply 4800 Sheridan-rd., after 11 a. m. Mrs. Adler.

GIRL—WH.; 20-30; GEN. HSWK.; MUST be exp. 2 yr. child. $7. Bitt. 8489.

GIRL—COL.; HSWK.; COOK; EXP.; REFS.; stay; $10. Wilmette 2693.

GIRL—WHITE, EXPERIENCED GENERAL housework; stay; $5. Plaza 0928.

GIRL—WHITE; GEN. HSWK.; 1 CHILD; own rm. Rabin, 1614 Columbia. Shel.8593.

GIRL—EXP. GEN. HSWK.; NO COOK.; stay. 1644 Pratt-blvd., Levine.

GIRL—WH.; STAY; GEN. HSWK. PERS. ldy.; $5. Rane, 4840 N. Hoyne. Rav. 3310.

GIRL—LIGHT HOUSEWORK; STAY, GOOD home. 2422 E. 74th-st. Apt. 214.

GIRL—25-30; WH., EXP. GEN. HSWK.; stay; $5. 5047 N. Lawndale, 2d. Irv. 7814.

GIRL—WH.; STAY; SMALL APT.; NO ldry.; child 4 yrs.; ckg. Alb. 9040, 7:30 p. m.

GIRL—WHT., HSWK., SMALL APT., NO cooking; 1 school child. Juniper 7870.

GIRL—GEN. HSWK.; NO COOKING; NO ldry.; small apt.; $5; refs. Rog. Pk. 9118.

GIRL, WH., LT. HSWK., NO. COOKG. SML. fam. Stay. Rosen, 4113Lawrence. Pen.7633

GIRL—GERM., CLN., GD. COOK; 1 CHILD; apt.; own rm.; $7. Greenf. 7326, Evanston.

GIRL—YNG.; WHT.; EXP. GEN. HSWK.; NO heavy laun.; 1 child; stay; $5. Hol. 0384.

GIRL—WH.; GEN. HSWK., PLAIN COOKG., own rm., bath. Phone Winnetka 3344.

GIRL—GEN. HSWK.; 1 CHILD; $5. 3563 Castello, 3d. Belmont 1131.

GIRL—WH.; CHILD.; HSWK.; STAY; $5-$6. 4855 N. Springfield, 3d. Irv. 5757.

GIRL—WH.; EXP. GEN. HSWK.; 1 CHILD; no cooking; stay. Reg. 3577.

GIRL—WH.; EXP. HSWK.; CARE OF BABY 1 yr.; stay nights. Austin 2803.

GIRL—WHITE, 20-35; GEN. HSWK., Assist care 2 children; stay. Stewart 1188.

GIRL—WH.; EXP. HSWK.; GD. COOK, $7. rm. and bath. 1st apt. 221 E. Walton-pl.

GIRL—WHITE; PLAIN COOKING; GENL. hswk.; small fam.; stay. $5. Rad. 9040.

GIRL—WH.; HSWK.; EXP.; STAY; OWN rm. $5-$7. 2732 Winnemac, 2d. Lon. 6444.

GIRL—WHITE; FOR GEN. HSWK.; OWN rm.; exp. Ref. 4049 W. Jackson-blvd.

GIRL—YNG., WHT.; HSWK., COOKING; care 1 child. Stay. $7. Plaza 3131.

GIRL—WH.; GEN. HSWK.; GD. COOK; NO laun.; 4 adults; $8; own rm., bth. Dor.9709.

GIRL—YNG., WHITE; HSWK.; NO COOKG. or heavy washing. Dr. Leviton. Jun. 9415.

GIRL—WH., GEN. HSWK., PLAIN COOK.; exp.; 20-30; suburb. $8. Spaulding 5965.

GIRL—WH.; EXP. HSWK.; PLAIN CK.; NO ldry. 2 chldr. $6. Braude. 3710 Pinegrove.

GIRL—WHITE; GEN. HSWK.; STAY; SM. family. $5. 930 Ainslie-st., 1st floor.

GIRL—WH.; EXP. CHLD.; NO HVY. LAUN. No ckg. $6. Stay. BRAUER, 122 N. Lotus.

GIRL—GEN. HSWK., GOOD COOK; 5 DAYS, 9 to 5. Sat. eve. No washg. $6. Bri. 9185.

GIRL — HOUSEWORK, LAUNDRY; STAY. 3429 Hirsh. Spaulding 1785. Mrs. Lesher.

GIRL—WH., LT. HSWK., CARE 3 YR. CHL. $5-$6. 5240 Sheridan-rd., A. 620. Lon. 1400.

GIRL—EXP., COOKING AND GEN. HSWK. Ref. req. 7947 Chappel-av. Regent 2535.

GIRL — WHT., YNG., HSWK.; SM. FAM.; own rm. $5. 3652 Pine Grove, 3d. Bit.9258

GIRL—WHITE, EXP. GEN. HSWK.; $7. NO ldry. Benesch, 2953 N. Troy. Irv. 9761.

GIRL—WHITE, HOUSEWORK, SOME COOKing; stay; $6. Graceland 1830.

GIRL—WHITE; GEN. HSWK.; 2 CHILD.; stay. 859 Cornelia, 1st floor.

GIRL—WHITE; OVER 18; CARE OF 1 child; gen. hswk.; own room. Lake V.5287.

GIRL—WHITE, GEN. HSWK., EXP. COOKing; stay. 4734 Ellis-av., 3d apartment.

GIRL—WH., YNG.; GEN. HSWK., PLAIN cookg.; adults; own rm., bath. Dor. 7685.

WINNIE WINKLE, THE BREADWINNER: Hired on "Trial"

Reg. U. S. Pat. Off.: Copyright, 1936, by Chicago Tribune-N. Y. News Syndicate, Inc.

HELP WANTED—WOMEN.

Household Help.

GIRL—WHITE; GEN. HSWK.; EMPL. CPL., 2 children; plain ckg.; stay; $6. Sou. 6255.

HSKPR.—WH., 25-35; 2 SM. CHILDN.; GD salary; stay; parents empl. Call between 5 and 9 p. m. Rav. 5325.

MAID—WHT., 25-30; HSWK., COOKG., NO laun. Rm. and bath. Adults empl. 1 child. Exc. refs. Exp., cap. assum. respons. No other need app. $9. Call aft. 2 p.m. Bri. 8896

MAID—WHITE; EXP.; GEN. HSWK., COOK, no ldry.; own rm.; references; $8. Buc. 5502, 450 Brial-pl., 2d apt.

MAID—WHT., EXP. HSWK. PLAIN COOK.; assist 1 child. Stay; refs. $7. Bri. 0114.

MAID—SWEDISH, GD. COOK, GEN. HSWK. 2 adults, no ldy. Rm.-bath. Midway 1823.

MAID—WH., 18-35; GEN. HSWK., ASSIST 2 children; own room. Sunnyside 7519.

MAID—WHT., HSWK., ASSIST COOKING; adlts.; stay. Newman, 3623 W. Flournoy-st.

MAID—EXP.; WH.; GEN. HSWK.; RM. AND bath; gd. pay. 415 Aldine, 15 B. Wel 9162.

MAID—GOOD COOK, GEN. HSWK., NEAT, References. Stay. $8. 9550 Longwood-dr.

MAID—EXP.; HSWK., NO. CKING. OR FAM. ldry.; 1 child, 10 yrs.; $6. Key. 7323.

MAID—GEN. HSWK. EXP. WITH INFANT; sm. apt.; no heavy laun.; stay. Briar. 9031.

MOTHER'S HELPR., WH., OVER 20; GEN. hswk., stay, $5; refs. Atl. 1291.

MOTHER'S HLPR.—WH.; GD. HOME AND wages; gentiles. Holly. 3132.

MOTHER'S HELPER — GEN. HSWK., NO ckg. Asst. 2 children. Go. $4. Ardmore 0669.

MOTHER'S HELPER—WHT., YNG.; NO laun. Sm apt. 1 baby. Stay. Midway 3596.

MOTHER'S HELPER—ASSIST CHILDREN; rm., board and $3 per wk. Pen. 6663.

NURSEMAID—YOUNG; GOOD HOME; $8 wk., room and board; state age, educ., refs. Address X M 513, Tribune.

NURSE—LIVING NEAR NORTH SIDE; 3 eves. a week. $25 a month. Address XL 245, Tribune.

NURSEMAID—WHITE, YG., REFS.; GOOD home; $5. Fair, 6752. Oglesby, 2d Apt.

SECOND GIRL — WHITE; ASSIST WITH children; refs. Ph. Midway 7643 p. m.

WOMAN—WHT.; CAPABLE, EXP.; GOOD plain cook, hswk., care 2 children; 1 adult; gentiles; stay; $7.50. Fairfax 1928.

WOMAN—CAP., MARR., MID. AGE; RMG. hse.; sm. sal., apt.; pt. time. 1115 E. 47th.

WOMAN—GERMAN OR BOHEMIAN; 25-35; 1 child; own room. $7. Mer. 7162.

WOMAN—WHT.; 35-40 YRS. NO LAUND., no chil., r., brd. Rep. 4589, bet. 9-10 a. m.

THE TRIBUNE OFFERS SPECIAL LOW rates to persons advertising for positions. For further information stop at the Want Ad Office, Madison and Dearborn-sts., or in the lobby of Tribune Tower.

Clubs, Hotels, and Restaurants.

COOK — WHITE; DAYS; EXPERIENCED. Dante Inn, 1442 E. 70th-st.

COOK—HUNGARIAN STYLE; EXP. ONLY. Woolshire Restaurant, 2107 E. 71st-st.

WAITRESS — ARM SERVICE; EXP.; NO others need apply. 1539 Howard-st.

WAITRESS—NEAT, EXP., SODA, RESTR. Good pay. 1601 S. Crawford. Roc. 10019.

WAITRESSES—3, AGE 20-35; ATTRACTIVE no exp. necessary. 6905 Stony Island.

WAITRESS—EXP. APPLY AFTER 2 P. M. Shune's Coffee Shop, 4147 Broadway.

Saleswomen.

BIRTHDAY, EVERYDAY CARDS—COMM. Wallace Brown, Inc., 122 S. Michigan.

EMPLOYED WOMEN!
New Way to Make Money

If you have an acquaintance among women, if you belong to a women's club, attend card parties or have supervision over women and girls in a business office or factory, here is your opportunity to make steady extra money in a perfectly legitimate, dignified manner, without actually appearing to work at all. It will not interfere with your regular duties. We do require, however, that you possess aggressiveness and some sales ability. You should earn $30 a week or more percentage in this unique work besides receiving distinct advantages for yourself.
Apply in person to SALES DIRECTORY, Tuesday and Thursday evenings only, from 7 to 9 p. m., or Sun. from 11 a. m. to 5 p. m.

Martee Fur Co., Inc.
131 S. FRANKLIN-ST.

SALESWOMEN.
We can use 15 saleswomen in our Rothmoor and Brucewood coat and dress departments; only those who have had experience in fine merchandise in the better stores should apply. 8th Floor.
MAURICE L. ROTHSCHILD,
S. W. Cor. State-Jackson.

AMB. WOMAN BETWEEN 30 AND 45 YRS. You can get into well paying business now interviewing our prospective customers; no exp. nec.; our executives will handle actual sales; you get expense money and good comm. while learning. Apply to employment manager, Room 425, Robt. Bartlett Realty Company, 111 W. Washington-st.

A WONDERFUL SALES CONNECTION FOR women of all classes, young and old, to sell the YEAR BOOK AND ALMANAC OF THE HOLY LAND in every community. Three years in preparation—just off the press in striking style. Average comm. earnings of enthus. workers $8 a day. 32 W. Randolph-st., Rm. 1010.

WANTED
Foreign speaking woman—sal. or draw. acct against gd. comm. Apply at once, Nat'l Bldg. and R. E. Develop. Organ., 330 S. Wells, between 9:30 and 3.

EASY, FASCINATING SPARE TIME WORK selling guaranteed hosiery, lingerie, dresses below store prices. Excel. comm. Merchandise on consignment. Big March sales now on. ROYAL CROWN, 227 W. WASHINGTON-ST.

LADY—OVER 30; LADIES' WEAR DEPT.; attrac. bonus and comm., sal. when qual. Also 1 pt. time wkr. 316 S. Wabash, 5th fl.

LADY—WITH TACT TO SELL PRO. BUS. insts., serv., for liquidating past due accts. Exc. opp., comm. R. 423, 105 N. Clark.

SPLENDID INCOME AND FREE DRESSES representing Fashion Frocks; comm. 5 S. Wabash—4549 Maiden—6103 S. Halsted.

Miscellaneous.

IMMEDIATE OPENING IN EDUCATIONAL sales department for ambitious woman with progressive ideas. Must have pleasing personality, tact and resourcefulness. Selling experience not essential. Age 25-45. Guaranteed income with commission and bonus. Suite 1000, 35 E. Wacker-dr.

SWIM INSTRUCTRESS.
To supervise pool in South Side hotel; must be good business getter. Salary and comm. Phone State 7641 for appt.

25 GIRLS FOR SALES ORDER DEPT.—[Foods.] Easily earn $16 weekly comm. Rm. 12, 6305 S. Ashland-av.; Rm. 210, 225 N. Crawford; Rm. 320, 3325 Lincoln-av.

AT ONCE—4 GIRLS DEM. RE NU WAX. Steady empl. No exp. necessary. Straight sal. with bonus. JOHNSON CO., 331 W. 63d.

LADIES—300-500 CUSTOMERS, APPT. WK. Adv. comm. Realsilk, 224 S. Michigan.

Employment Agencies.

FOUNTAIN ......$15 | LUNCH CK. $10 R. B.
Maid, priv. $8 R. B. | Apt. maids........$50
Waitresses ....$8-$10 | Counter girls $9
BUSCH AGENCY, 184 W. WASHINGTON.

MANAGER AND BUYER—MILLINERY EXP. Leave city $160
Dictaphone operator, small office..........$90
REDFIELD PERSONNEL, 5 S. WABASH.

MODERN HOTEL BUREAU—879 N. STATE. Hotel couple, maint., and maid, $75, apt. Hseman., painter, linen rm. maid, $75, apt. Luncheonette cook, $12. Pastry, $15.

MILLINERY BUYER..................$150
STENO.-SECY., REAL ESTATE.........$100
STENO.-SWITCHBOARD Opr., attrac....$18
CRAIG AGENCY, 209 S. STATE.

HOTEL MAIDS..$45 | TAVERN COOK..$15
Hosp. D. R...$40, M | Inserters $8
Bakery Sales ....$10 | Pastry Cook $15
All Trades. 309 S. La Salle. R. 101.

LDRY. FEEDERS, FOLDERS, FINISH., 28C Waitresses, $9; cook, restaur., $12; Canvassers, $10 straight sal.; nurse girls, $6 up; maids, $8 up. Tivoli, 6314 Cottage Grove.

CORBOY-CALVIN, 20 W. JACKSON. Stenogs., yng., patent and gen. law.$100-125 Stenog.-dictaphone operators ......$18-$20

STENOGRAPHER—AGE 22-25, PROT., A1 personality; loop; $85-$90. American Railway Bureau, 11 S. La Salle, Rm. 1105.

10 ATTRAC. EXPD. WAITRESSES; SODA dispensers, couples, 700 maids, cooks. Lee, opp. Davis L., Evanston. Davis 8116.

KEY PUNCH OPER., $75; HOTEL MAIDS, $40-$50; Candy Wrap., $12; Domestic Maids, $8-$10. N. S. Commercial, 4750 Sher.

WAITRESSES.....................ARM SERVICE
HOUSEMAIDS.........................$7, $8, $9
ATLAS EMPLOYMENT, 6250 S. HALSTED.

STENO.—RAPID; FULL CHRG.; BKPR. $120
Steno.; patent law exp.; loop.........$100
SUPERIOR PERSONNEL, 105 W. ADAMS.

HOTEL MAIDS, $50; HOSP.-INST. GIRLS; priv. families; colored hotel maids, $45. La Salle Agcy., 306 W. Madison.

HOUSEHOLD HELP, HOTELS, CLUBS, RESTaurants, institutions, fountain help. 936 N. MICHIGAN. ROOM 306.

. . N. & N. EMPLOYMENT SERVICE . . Wait., $8-$10. Col. Rest. Cks., Hsemds., $6-$10. 871 E. 63d-st. Dorchester 1731.

HSMAIDS, $5-$12; SODA GIRLS, $10-$14; Laundry, 28c. GROVE, 852 E. 63d.

TEAROOM COOK—6 DAYS...............$20
ALL TRADES, 309 S. La Salle, R. 101.

AGENCE DE PLACEMT., 920 N. MICH.— Waitresses, arm and tray.............$8-$12

STENO.—REAL EST. ATTRACTIVE.....$100
UNITED AGENCIES, 202 S. STATE.

25 HSMDS., WHT. AND COL., $8-$12; FTN waitress, $12. Aaron, 2814 Broadway.

DICTAPHONE OPR.—EXCELLENT $90
Underwood, Elliott, Fisher, 212 W. Monroe.

HOUSEMAIDS, $7-$12; HOTEL MAIDS, nursemaids, couples. Barry, 4348 Broadway.

HELP WANTED—WOMEN.

Employment Agencies.

STENO., SEC'Y TO BUYER, UND. 27..$100
F. CHG. BKPR.—Credit corresp., N. W..$ 90
STENO.—Univ. grad., west or N. W.....$ 85
COMP.-TYPIST—Perm. pos..............$ 70
STENO.-BKPR.—Credit exp., S. W.......$100
STENO.—INVEST. OR MTGE. EXP....$ 90
6 YOUNG STENOS., 20-25...............$ 65
SECTY.-STATIS., Typist; Loop...........$ 80
STENO.-COMPT., LOOP. GOOD OPT....$ 90
2 STENOS., CASHIER; young; South....$ 70
READY TO WEAR Sales—State Street.
8 WAITRESSES, SHORT AND LONG hours, all parts of city; fine opp. $5-$ 10
10 Fount. Girls $7-$16 Tavern ....$ 10
SWEDISH COOK FOR TEA ROOM.......$ 15
Kitchen Help....$ 10 1st Cooks ....$ 10
A. J. McCOY & ASSOC., INC.,
SUITE 1129-34. 140 SO. DEARBORN.

MILLINERY BUYER.
Near Chgo.; Gentile; an exceptional opportunity...........................$150 and bonus
COMB. STENO.-BOOKKEEPER $20
STENO.-BILLER; clothing exp...................$65
STENO.; lite bkpg., answer phone........Open
SWITCHBD. OP.; cleaning-dyeing exp....Open
DICTAPHONE OPERATOR $85
SWITCHBRD. OPERATOR-STENO. $85
ELLIOTT-FISHER BILLER ....$80-$85
UNDERWOOD BILLING MACHINE OP..$80
MOON HOPKINS-BURROUGHS BKPR...$80
N. C. R. POSTING MACHINE OPER...Open
Glader Corp., 220 S. State-st.

Steno.-Dictaphone, west.$23
STENO., real estate exp.; loop........$22.50
STENO.; FINANCE EXP. $20
STENO.-SWITCHBOARD; loop $18
SWBD.-Lite Steno.; club ....$60, rm., brd.
GROCERY SALES; expd.; south $12
TRAY WAITRESSES; south side $12
SODA GIRLS; all locations..............$12-$14
ATTRAC. BRUNETTES; T-Room; tall....$12
BAKERY SALES; chain experience..$10-$12
A NATIONAL ORGANIZATION.
O'SHEA, 64 E. JACKSON.

STENO.-SECY., STEEL EXP., $115
Steno., cost ....$90 | Dict., tech. exp....$100
Statistical Typist, C. P. A. exp..........$115
SWBD. OPER., speak Polish $55

GENERAL HOUSEWORK.
Good positions, some cooking..............$8-$12
COUPLES; CITY, SUBURB..............$75-$125
Waitresses—Fountain Girls.
Soda Girls, Sandwich Girls, Cooks, etc.
Buyer, millinery, out of town..............$40+
GEN. FLOOR GIRL, CLEAN. & DYE....$15
S-H-A-Y, 14 W. Washington

SECRETARY-STENO., WELL EDUC..$100
STENO.-DICTAPHONE, LOOP...........$90
COMPTOMETER OPER., LITE STENO..$70
STENO., MERCHANDISE EXPR..........$65
WAITRESSES, $8.
Soda Fountain Girls, expr.......................$13
Hotel Maids, No. side $48
Counter Girls ....$10 | Inst. Maid ..$30-R.-B.
TRIANGLE, 25 E. JACKSON, 13TH FL.

PLACING WOMAN, CHICAGO EXPER. Drawing account and commission.
STENO.-SEC., UNIV. GRAD $150
STENO., INV. BANKING EXP.............OPEN
STENO., 2-4 YRS. EXPER.............$70-$80
STENO.-BILLER, MFG. ORG..................$65
BOOKKEEPER, FULL CHARGE...............$90
CONSOLIDATED, RM. 1111, 209 S. STATE.

SEE MISS BEESON. OFFICE HELP.
PRIVATE SECRETARY; SOUTH $20
RESTAURANT COUPLE ....$75, R., B.
STENOG. ......$15 | DICTAPHONE $18
WAITRESSES ....$9 | FOUNTAIN $14
Practical Nurse..Open | Housemaids ..$10, r.b.
Wabash, 14 Fl., 20 E. Jackson

LEGAL STENOGRAPHER—LOOP.........$90
STENO.—LT. DICTAPH. Credit exp.$85-$90
STENO.-STATISTICAL TYPIST, N......$20
CREDIT CLERK TYPIST—Univ. Young..$25
P. B. X.—Hotel experience. Young......$50
Gen. Maids.........$10 | Waitresses $8
Fountain ....$12 | Hotel Maids..$40-$50
N. SIDE CONSOLIDATED, 1001 LELAND.

ZINSER PERSONNEL SERVICE.
Key punch operator.
Underwood Fanfold biller.
Home economics beginners.
Steno., university degree; medical exp.
Steno., patent law or technical exp.
140 S. Dearborn-st. Room 1548.

LEGAL STENOS., YOUNG.................$18-25
Compt. opers., 23-27; S. Side.........$18-22
Sundstrand bkkpr.; young $75
Dict. oprs.; inv. and real estate exp......Open
Key punch opr.; N. W. side...............Open
MOLENE PERSONNEL, 105 W. ADAMS.

DICTAPHONE OPER., LOOP OFFICE. $65
WAITRESSES, LONG & SHORT HRS...$8
Typist ....$12 | Hotel Maids $45
Sales, Hosiery .....$15 | Housework ..$8-R.-B.
MAJESTIC, 20 E. JACKSON. 9TH FL.

TYPIST-STENO., TECH. RESEARCH.$85-$90
KEY PUNCH OPR., FINE OPPOR...........$80
3 DICTAPHONE OPRS., AGE 24-27.$65-85
HEAVY SWBD., TYPIST, FINE POSITION
THE BAYNE AGENCY. 105 W. ADAMS.

STENOGRAPHERS—LOAN EXP.......$100
STENOGRAPHER—SOUTH SIDE.........$80
PAINT DEMONSTRATORS—Hotel Maids.
ASSEMBLER on transformers-chokes
LOOP AGENCY, 160 N. WELLS. R. 325.

EDIPHONE OPR., 3 YRS. EXP.........$80
DICTAPHONE-STENO., S. S., Prot...$110
MILLINERY BUYER, 28-35 ..$150, Bonus
OCCUPATIONAL, 20 W. Jackson. R. 1409.

TRADE SCHOOLS—WOMEN.

Hundreds of Successful Shops Are Founded on
MOLER BEAUTY METHODS

Do you want to be a manager or owner of a money-making Beauty Shop? Take one of our advanced courses. It will quickly prepare you in Moler methods and qualify you for the many opportunities in the Beauty Culture field.

Moler training is very complete and thorough. Class and private instruction. Science, theory and practical work on live models. Day or evenings. Easy terms. Call, phone or write.

MOLER SYSTEM
59 E. Monroe-st. CEN. 6393

LARGEST AND MOST MODERN BEAUTY SCHOOLS IN COUNTRY.
NORTH SIDERS! SOUTH SIDERS!
Learn Beauty Culture
INDIVIDUAL INSTRUCTION BY EXPERT TEACHERS
SELAN'S GRADUATES IN DEMAND.
[UNDER STATE SUPERVISION.]
$2 DOWN
$3 weekly. Course includes tools, book, uniforms and cosmetics. No other charges. Save 25%. Write for Free Booklet "T."
SELAN'S SYSTEM
1547 W. 63D-ST. HEM. 5702
2744 MILWAUKEE-AV. SPA. 6616.

HEIM BEAUTY SCHOOLS.
COMPLETE COURSE.
$75 $2 DOWN
$10 OFF IF PAID IN 30 DAYS.
FREE UNIFORM AND MARCEL KIT.
DAY AND EVENING CLASSES.
DOWNTOWN SCHOOL: 6 E. LAKE-ST.
SOUTH SIDE SCHOOL: 1019 W. 63D-ST.

STENOTYPE—MODERN MACHINE WAY IN shorthand offers speed accuracy promotion bigger pay. Easy to learn. Low cost. Easy terms. Phone, call or write for literature and free DEMONSTRATION 9 a. m. to 8 p. m. Resident classes or home study. THE STENOTYPE CO.
9 W. Washington. Randolph 3450.

THOROUGH TRAINING
IN BEAUTY CULTURE.
Finer Shops Demand Our Graduates.
CHICAGO HAIRDRESSING ACADEMY.
Under Personal Direction of John Mueller.
64 W. RANDOLPH-ST. STATE 5861.

SWEDISH MASSAGE.
Women needed for salaried positions in beauty shops, clubs, hospitals, etc. Learn in 12 weeks while earning. Day, evenings. National College, 20 N. Ashland. Seeley 6940.

AMERICAN SCHOOL
OF BEAUTY CULTURE.
Guarantees a complete training.
ESPECIALLY LOW TUITION TERMS.
159 N. State-st., 8th floor. Central 5446.

. . . THE BEST TRAINING AT THE LOWEST COST.
CHICAGO ACADEMY
OF BEAUTY CULTURE.
37 S. WABASH STATE 4421.

MODELS—INEXP.
All sizes, train for this season's fashion shows, sample room and picture posing. Free placement. Low tuition. Apply 32 W. Randolph, 5th floor. Mallon-Friel Studio.

Gertrude Hale School.
Best Beauty Culture Training.
LOWEST TUITION FEE.
Individual Instruction. Good Positions.
162 N. State-st. 15th Floor Butler Bldg.

SWITCHBOARD—6 LESSONS NOW ONLY $2 Gregg and Munsen stenographic, $12 mo. Cashiering, complete, $6. Comptometry, complete, $25. Bookkeeping, $25. 190 N. State. Fra. 4122. CHICAGO BUSINESS COLLEGE.

MANAGER OF HOTELS TRAINS YOU FOR hotel pos. leading to mgr., hskpr., clk. Fee small. Day-ev. Hotel ext. div. 938 Burena Pk. ter. [4300 N. at Broadway.] Wel. 4040.

7 DAY SWITCHBOARD PLACEMENT SERV. 27th yr. Individual instr. 3 boards. Am. Schl., Field's Annex, 24 N. Wabash. Cen. 6647.

ENROLL NOW — REGULAR $200 BEAUTY Culture Course, $97.50; suit. terms; day, eve. classes. Nina Parker, 14 W. Washington.

ATTRACTIVE GIRLS TO LEARN FASHION modeling. Apply at once to Vera Jane Studio, 64 E. Jackson. Wab. 0332.

TRADE SCHOOLS—WOMEN.

CHOOSE MARINELLO

1—MARINELLO is the acknowledged leader throughout the United States in the Beauty Culture Profession.
2—A MARINELLO diploma is the highest endorsement for the best paying positions in Beauty Culture—makes you a preferred applicant.
3—The name MARINELLO attracts patrons who pay well for your skill, knowledge, and technique.
4—You graduate with the equivalent of at least a year's practical experience—ready to earn a substantial salary at once.
5—MARINELLO conducts a free international employment service.
6—The great internationally established MARINELLO organization helps you after graduation.
7—Only MARINELLO has the prestige to shorten your road to success and big earnings in the field of Beauty Culture.
8—Small classes — individual instructions — light, airy rooms—new modern equipment.

NOW! Marinello Offers
Easy pay-as-you-learn plan. Complete instruments, textbooks, uniforms, and all cosmetics furnished without charge if you enroll for day or evening classes now forming.
VISIT OUR SCHOOL TODAY.
Phone or write for Free Booklet and eight photos showing MARINELLO classes at work.

Name ....
Address ....
Phone ....

National School of Cosmeticians, Inc.—T-9
MARINELLO
THE WORLD'S LARGEST INTERNATIONALLY ESTABLISHED SYSTEM OF BEAUTY CULTURE
108 N. State-st. State 5057

Prepare Now for the Big Season Ahead.
BURNHAM'S
(for 65 years the world's largest beauty school)
Will Enable You to
EARN MORE
The easy-to-learn Burnham System quickly enables you to become a skilled beauty operator. Plenty of living models. You learn by doing rather than by studying. Each teacher a specialist. Fewer pupils per teacher.
SEE FOR YOURSELF WHY MORE GIRLS ENROLL IN BURNHAM'S THAN IN ANY OTHER BEAUTY SCHOOL.
NEW
Trip to Paris Award
Velma Marsh, 5115 Nevada-st., has just been announced as winner of the semi-annual Burnham scholarship for efficiency while in training. Like Geneve Huffman, last winner, she will enjoy a wonderful trip to Paris with all expenses paid, even to spending money. She sails on S. S. Manhattan April 22d.
DAY OR EVENING CLASSES.
Pay for MOST of your tuition after graduation. It is to your advantage to register now, even if you cannot start until later. Open every day and on Monday, Wednesday, Friday evenings until 9 p. m.
E. BURNHAM
SCHOOL OF BEAUTY CULTURE.
138 N. STATE-ST. RANDOLPH 3355

Earn More Money!
Learn Beauty Culture at DeLEE
Girls who learn beauty culture and hairdressing at DeLEE under the personal supervision of MADAME LOUISE assure themselves good paying, pleasant positions. Visit DeLEE today and let the Dean explain exactly why you can get a better position with more pay if you are trained the DeLEE way. If you can't come in, write for the FREE DeLEE book!
DeLEE
UNIVERSITY OF BEAUTY CULTURE.
30 WEST WASHINGTON-ST.
16TH FLOOR. CENTRAL 8225.

SWITCHBOARD, COMPTOMETRY, SHORTHAND, Typing, Cashier. Individual instr. Actual office exp. Free placing serv. Catalog. CENTURY COLL., 105 W. Monroe. Fra. 8478.

WANT TO BECOME A DENTAL NURSE? Write for appt. Give ph. Chicago School of Dental Assistants, Dept. B, 64 E. Lake.

LEGAL NOTICES.

P. W. A. PROJECT NO. 4284

New Orleans, February 1, 1936.
Separate sealed proposals will be received by the Sewerage & Water Board of New Orleans at its offices, 526 Carondelet street, New Orleans, up to 12 o'clock noon (Central Standard Time) of April 2, 1936, for the following contracts which form part of P. W. A. Project No. 4284:

116 S Furnishing and installing sewers in Algiers.
118 S Furnishing 24" C. I. Pipe & Fittings for Sewage Discharge Main.
119 S Furnishing and installing gravity sewers and installing C. I. Discharge Main.
211 S Constructing Sewage Pumping Station.
212 S Furnishing pumps for Sewage Station.
213 S Furnishing Motors, Switchboards, Transformers, etc., for Sewage Station.
214 S Furnishing C. I. Pipe & Fittings for Sewage Station.
215 S Furnishing Valves for Sewage Station.
216 S Furnishing Underground Power Cable.
217 S Installing Underground Power Cable.
202 W Installing Water Mains in Algiers Gentilly Road, etc.
204 W Installing 30" Water Main in Magnolia and other streets.

Plans, specifications and full information to bidders may be obtained at the office of the Board on and after March 2, 1936. A payment of $5.00 will be required for each set of plans and specifications issued for each contract. Each bid must be accompanied by a certified check or bid bond for the following amounts: 116 S, $11,000; 118 S, $1,700; 119 S, $12,000; 211 S, $1,000; 212 S, $500; 213 S, $1,200; 214 S, $200; 215 S, $150; 216 S, $600; 217 S, $500; 202 W, $4,000; 204 W, $9,000.
This is a PWA project and bids must be based on paying not less than the wage scale specified. No bidder may withdraw his bid within 60 days after the date set for the opening thereof. The right is reserved to reject any or all bids.
A. G. MOFFAT, Secretary. ALFRED F. THEARD, General Superintendent.

NEW ORLEANS, JAN. 10, 1936.
Sealed proposals will be received by the Sewerage & Water Board, 526 Carondelet-st., New Orleans, up to 12 M., Tuesday, March 10, 1936, for Furnishing Labor and Material on a percentage basis during 1936. Specifications on request.
A. G. MOFFAT, Secretary.
ALF. F. THEARD, Gen'l Supt.

PRINTING MACHINERY AND SUPPLIES.

41X54 L. B. HARRIS OFFSET PRESS, 1ST class condition; used very little. ADDRESS X N 277, TRIBUNE.

PAPER CUTTER WANTED, 38" TO 50"; state price, make, size and condition. ADDRESS E P 44, TRIBUNE.

MIEHLE VERTICALS—WESTERN PRINTers' Supply Co., 417 S. Jefferson. Har. 6075.

TO RENT—ROOMS—CENTRAL.

LIVE DOWNTOWN.
Where you are handy to everything. Rooms with or without private bath. $3.50 TO $9.00 WEEKLY.
YMCA HOTEL. 826 S. WABASH-AV.

—A STONE'S THROW FROM THE LOOP—
758 Jackson-blvd. Monroe 6070
$5—HOTEL VERNON—$5
200 mod. rms., pri. bath and shwr.; $1.50 day.

TO RENT—ROOMS—SOUTH.

BLACKSTONE, 5519. DORCH. 4100.
UNIVERSITY HOTEL.
100 rms., 100 baths; complete hotel service; $5 wkly. up. No extra charge for 2 in room.

CORNELL, 5519 — PRIV. HOME, COZY rm., adj. bath; reas.; I. C., bus. H. P. 8696.

GREENWOOD-AV., 6220. PLAZA 4800
GREEN BRIAR HOTEL
NEW BLDG.; BEAUT. DEC. AND FURN.; LARGE RMS.; TUB AND SHWR. EACH RM. 1 BLK. I. SURF. 1 C., BUS; $6 WKLY. UP.

HARPER, 5128—WARM, COMF. RM. WITH slpg. pch.; emp. person; all tran.; nr. lake.

HYDE PARK BLVD., 5488—HOTEL CECIL. Light rms., $4.50 up. Bath. I. C., Bus. Pk.

NORMAL-BLVD., 6400. ENGLEWOOD 3700. NORWOOD HOTEL. New double rms., adj. bath, with inador; all trans.; cafe; $5 week-up; also kit. apt.

SIXTY-FIFTH-PL., E., 1449—SINGLE FURN. s.pg. rm., $2; lgr., $2.50; steam. All transp.

UNIVERSITY, 6542—PLEAS. FRT. R. 1-2. All trans.; priv. fam.; $3. Hyde Park 9132.

Hotel Rooms.

NOW $6.50 WEEK UP
HOTEL MAYFLOWER
6125 KENWOOD-AV.
You'll like Woodlawn's newest and finest hotel; newly painted rooms, private bath and shower, full size door mirrors, cafe, tailor and beauty shop in hotel. Excellent transportation.

$4 A WEEK.
PARKLAND HOTEL [250 rooms, 200 priv. baths] offers comfortable, light, large, warm, modern rooms, complete 24 hour service. 1550 E. 63D-ST., AT JACKSON PARK. All forms of transportation at door.

MIRA-MAR HOTEL—360 RMS. AND BATHS. 6220 WOODLAWN-AV. PLAZA 1100.

DORCHESTER, 6817—LITTLE HOTL.; NEW bldg. Beau. rs. $4-$4.50 wk. $1 day; all tr.

TO RENT—ROOMS—NORTH.

ASTOR, 1436—STUDIO, PRIV. BATH, SUITable for 2. Block to Lake Shore-dr.

BANKS-ST., E., 2 [1300 BL.], COR. STATE —Exclusive rms. for discriminating guests; most beautiful in Chicago; reas. Del. 9526.

BROADWAY, 4301—$1 DAY, $3.50 WK. UP. Warm hotel rms.; bath, shower; nr. L. bus.

BURLING, N., 2411—PLEASANT SINGLE front room; radio; $2. Few roomers.

. . . CHICAGO-AV., 30, WEST . . .
WALKING DISTANCE TO LOOP.
LAWSON Y. M. C. A.
Residence Rms. Comfortably and Completely Equipped in a New 24 Floor Tower. Full Athletic Club Privileges. Inquire today. 800 North. WHI. 6211.

CLARK-ST., 2026. MOHAWK 3460.
HOTEL CLAYTON
NEW BUILDING. OPP. LINCOLN PK. 300 MODERN RMS. BEAUTY REST BEDS.
$5.00 PER WEEK $5.00
FREE RADIO. 10 MIN. TO LOOP.

CLARK-ST., N., 1015, AT OAK. WHI. 4290.
HOTEL OLYMPIC.
200 RMS., PRI. TUB, SHOWER EACH RM. 5 MINS. N. LOOP. FREE RADIO EA. RM.
$5—PER WEEK—$5.

CLARK AT NORTH-AV., HOTEL PLAZA— Large, comfortable single rooms with priv. bath, $8 weekly; $32 mo. Sup. 2680.

DEARBORN, N., 1447—DEARBORN MANOR. Comfortable rms., bath, hotel serv.; reas.

ELM., E., 82—PRIVATE HOME. ATTR. single rms., newly dec., $6 wk. Nr. drive.

JUNIOR-TERR., 753 [4200 N.]—PRI. HOME. Frt. rm.; 1-2; meals opt.; gd. trs. Bit. 8519.

LINCOLN-AV., 1936 — LOVELY ROOMS; shower; $2.50-$4; quiet place; exc. trans.

MICH., N., 753—ROOMS; ALSO ROOM AND board, $8.50-$9 week; 3d apt. Robinson.

PINE GROVE, 2744—PINEWOOD HOTEL. Nr. Sheridan. New, decorated; large, light, airy rms.; complete service, nr. bus; $4-$5.

SHERIDAN-RD. AND PINE GROVE—PLEAS. front rm.; nr. Linc. Pk.; all trans. Wel. 0740.

A REAL HOME.
With quiet, attractive rooms; also complete club facilities; swimming pool, gyms, cafeterias, etc.; 24 hour service; bus, L, surf. Singles, $4 up weekly. Doubles, $3 up.
LINCOLN-BELMONT Y. M. C. A.
3333 N. Marshfield-av. Bittersweet 3333.

$3.50 TO $7.00 WK.
HOLLYWOOD BEACH HOTEL.
5653 KENMORE-AV. LONGBEACH 6800.

. BARRY BROADWAY HOTEL .
3020 BROADWAY. BITT. 1600
Priv. bath or shower; nr. bus, street car at door—20 minutes to loop; $5 weekly up.

$3 Wk.—Montrose Hotel—$3.
Large well furn. rms., run. wat., bath and shower. Beau. lobby, all trans. 853 Montrose.

Hotel Rooms.

HOTEL NORTHMERE.
L. bus, surf. lines; $1 day, $4.50 weekly up.
4943 KENMORE. LONGBEACH 4234.

Darlington Hotel—$5 Week.
Beau. rms.; run. wat., baths; free parking; $1 day up; 1 bl. L. bus, surf. 4700 N. Racine.

TO RENT—ROOMS—NORTHWEST.

LOTUS, 2930—ATTRACTIVE ROOM IN bungalow; private; good transportation.

12 MINUTES TO LOOP
via. C. & N. W. R. R.; car and bus trans.; residential district; well furn. rooms; swim., gym., barber, cafeteria; 24 hour service; $4 to $6 weekly, including membership. Irv. Pk. Y.M.C.A., 4251 Irving Pk. Pen. 1070.

NEWLY DEC. ROOMS IN MAPLE AND walnut; large closets; carpeted floors; near loop; good transp.; gym, swimming, movies included; $5 week single; others $3-$4. Division-st. YMCA. 1621 W. Division-st.

TO RENT—ROOMS—WEST.

A CLUB FOR MEN.
Full athletic privileges, 24 hour serv. Newly dec. rms. Sgl., $3.50 wk. All trans. SEARS-ROEBUCK Y. M. C. A. 820 S. Kedzie-av. Nevada 3800.

TO RENT—HOUSEKEEPING ROOMS.

South Side.

BLACKSTONE, 4020—WELL FURN. 3 RM. apt.; also sgle rms.; I. C., bus, surf.

BLACKSTONE, 4940—1, 3 AND 4 R. FURN. apts. All trans., $3.50-$8 a week.

COTTAGE GROVE, 6505—1-2 RM. KITCH.; everything furn.; $3.50 up; slpg. rms. $3.

ELLIS, 4545—1-2 BEAU. LG. FRT. HSKPG. or slp.; clean, quiet; also 1 r. Eng. bsmt.

INGLESIDE, 6158—ATTR. WARM 2-3 RM. apts., furn. unf. $26 mo. up. L, I.C. Mid. 5145.

INGLESIDE, 6216, 2D.—ATTR. 3 ROOM suite, compl. furn.; Frigidaire; A1 trans.

KENWOOD, 6117—CLEAN, LGE. 3 RM.; scr. pch.; also 1 frt.; reas.; Nr. I.C., sur., L.

KIMBARK, 6621—3½ RM KIT. 10 FRONT windows. Adults. Refrig. Blk 1 C.

LAKE PARK, 4919—1-3-4 CLEAN, WARM kit., $4 up; refr., gas, lin., elec.; rms. reas.

LOWE, 6909—HOMELIKE 1 RM. APTS., $4-$5. Also slp. rms., $3. Nr. L. Nor. 1800.

MICH.-BLVD., S., 2505—1-2-3 RMS., EVERYthing furn.; $3.00 up; sl. rms., $2.50 up.

VERNON, 6217—1,2,3 RMS., NEW FURN. Dec. st. ht.; ½ bl. L. sur.; $3.50-$5.50-$7.

62D-ST., E., 922—COMP. FURN. 1-2-3 RM. apts.; spic-span; Rollaway bed; $4 up.

65TH-ST., 1550 E.—2 RM. KIT.; DBL. SLP. rm.; bd. opt.; exc. tran.; ref. Mid. 1205.

TO RENT—HOUSEKEEPING ROOMS.

North Side.

ADDISON, 950—1-2 RM. KIT. APTS., $4 UP. Also slp. rms. Reas. L and bus.

ARLINGTON, 517—4441 RACINE—1 LRG. frt. rm., kit.; well kept bldg.; reas.

BROADWAY, 4040—NEW, CLEAN, QUIET. Excellent heat. 2 rms., $5; kitchenette, $3.

BUENA PARK-TERR., 925 [4300 N.]—3 CL. lt. rms.; real kit.; reas.; adults.

CESCENT, 929—3 CLEAN, WARM, LT. RS. Newly dec. Frig. Adults. All tr. 4100 N.

KENMORE, 4618—1 ROOM KITCH. APTS. Hotel serv., $4.50-$6 wk. Wilson L or bus.

LA SALLE, N., 1626—NEWLY DECORATED steam heat. $2.50 week and up.

LAWRENCE, 917—WE HAVE NEWLY DECorated 1 rm. kit. apts.; real gas stove; studio couch; completely furn.; all trans.

MAGNOLIA, 4620—2 OR 3 R. APT.; NEW decor. 3 rm. base. apt., $5. Also slp. rms.

PINE GROVE, 2928—REAR APT. LIV. RM., bedrm.; sm. kit.; very light; free parking.

PINE GROVE, 3915—1 RM. KITS.; $4; new dec. comp. furn. 2 r. base. apt., $5.

RACINE, N., 4448—ATTR. FURN. 2 RM. apt.; pri. bath; porch; reas. rent; all trans.

ROSCOE, 717—1 RM. PULL. KIT. 3 RM. Suit. 2 people. Pch. Refrig. Adults.

SHERIDAN—ATTR. LARGE ROOM, LGT. hskpg.; 2 baths; all trans.; $4. Grace. 3773.

WILSON, 815—1-2-4 RMS.; EVERYTHING furn.; $3 up; sleeping rms., $2.50 up.

WRIGHTWOOD, 610—LOVELY 1 RM. PULL. kits., $4-$5; 3 r. hskpg. suite, 1st fl., $7.50.

West Side.

ASHLAND, S., 111—LARGE, LIGHT, STM. heat; $3-$5; gar. opt.; good transportation.

JACKSON, 2944 OR 2147 WASHINGTON— Furn. kit. apts.; priv. baths; $6.50-$7.50.

PAULINA, S., 315—2 RM. KIT. REFRIG. furnished modern; gas, elec., trans.; $7.

BOARD AND LODGING.

Southwest Side.

ALBANY, S., 5933—LGE. ROOM FOR 1 OR 2 in bung.; gd. trans.; exc. meals. Pros. 9407.

North Side.

STATE, 1254 N.—CORAL GABLES, FOR young women; exc. meals. Delaware 9734.

WAVELAND, 730—GIRLS' CLUB; LOVELY home brd.; priv. bath; $6.50-$8. Bit. 1378.

COMF. R.—PRI. HOME; 1 EMPL.; GENTILE. Exc. food; nr. tr., lak.; ref.; $8. Sun. 3632.

Convalescent Homes.

HOME FOR AGED, INFIRM, MILD MENTAL AND CONVALESCENTS. Mid. 1605.

PLEASANT HOME FOR CONVALESCENTS, INVAL., AGED OR INFIRM. Bit. 4287.

Children.

BUNG. HOME FOR GIRL, 3-8—SHARE RM. with daughter; reas. 3138 N. Mango.

MOTHER'S CARE FOR CHILD UNDER 5 yrs.; reas.; gd. food; no oth. chil. Aus. 7121.

HAPPY HOME FOR CHILD—PRIV. RES. opp. Lincoln Park. Rm. parent. Lin. 9159.

BOARD 1 OR MORE CHILDREN—LARGE yard; good home; mother opt. Bev. 2221.

BOARD—CARE INFANT OR SM. CHILD IN country. Reas. Address E S 5, Tribune.

BOARD-RM. FOR CHILD; PAR. OPT.; PLEAS. surroundings; gd. home; N. S. Bit. 9879.

HOTELS AND APARTMENT HOTELS.

20 MINUTES TO LOOP.
SHERIDAN PLAZA
SHERIDAN-RD. AT WILSON.
$8 Per Week Up
SPECIAL MONTHLY RATES.
450 Rooms with Bath $1.50 up single; also kitchenettes. Complete Hotel Service. Roessler-Teich Management.
PHONE MR. HAYN—LONGBEACH 1900.

THE ADMIRAL
5200 NORTH AT THE LAKE.
The Admiral, within 10 minutes' drive of the loop, offers spacious apts. of 2 to 5 rooms completely refurnished in the modern manner. All kitchens newly equipped with built-in cabinets, table top stoves and Electrolux refrigerators. Parking space adjoining grounds. Direct wire to garage.
909 Foster-av. Long. 2900.

Montrose Beach Hotel
1-2-3 Room Apts., $35 up.
The Montrose Beach has all the features at LESS than ordinary prices. Real homelike furnishings in one of the newest north side apartment hotels. Soundproof. Coffee shop, radio, garage. All tranportation.
24 HOUR HOTEL SERVICE.
925 Montrose-av. Bittersweet 7700.

A REAL WINTER HOME.
NEAR LOOP—NEW BLDG.—FREE RADIO.
MARK TWAIN HOTEL.
$1.50 daily up. $7 wkly. up. Spec. mo. rates. 111 W. DIVISION, AT CLARK. LIN. 7110.

NEW PAXTON HOTEL
$1.50 sgl., $2 dbl. up daily. Spec. weekly rates, $5 up. 200 rms., pri. bath and shower. 10 min. loop. 1432 N. La Salle. Moh. 0541.

$5—$5—$5—$5
a week. Each rm. has just been completely decor.; private bath, radio, L and surf. trans. PERSHING HOTEL, 6400 Cottage Grove.

LINCOLN PARK ARMS.
One room and bedroom apartments; twin and double in-a-dor beds; complete hotel serv.; reasonable rates. 2738 Pine Grove-av.

$5-$5-$5-$5
A week for room with private shower. Daily rates—$1.50 to $2.00.
HOTEL CARLING. 1512 N. LA SALLE.

732 BITTERSWEET-PL.
1-2-3 ROOM APTS. $40 UP.
Complete Hotel Service. Bittersweet 7460.

HOTEL PLAZA, NORTH-AV. AT CLARK— Large comfortable single rooms with priv. bath, $8 weekly, $32 monthly. Sup. 2680.

WACKER HOTEL—NEW FIREPROOF OUTside rms., private baths, $6 wk. up. 111 W. Huron-st., cor. Clark. Select clientele only.

MARYLAND HOTEL—FROM $40 MONTH. 900 RUSH-ST. CORNER DELAWARE.

HOTEL RALEIGH, 648 N. DEARBORN— Single, $5, double, $6. Free parking.

HOTEL SHORE CREST, 420 WRIGHTWOOD. Chicago's distinctive apt. hotel address.

STEVENS APTS.—MICHIGAN-AV. AT 7TH. For information phone Wabash 4400.

APARTMENTS AND ROOMS TO SHARE.

YNG. BUS. MAN WANTS TO SHR. ATTR. hse. with 1 or 2 yng. men. Nr. No. Side. Walking distance to loop. Reas. Butler service. Address X N 202, Tribune.

A COMPLETE ROOM, APT., AND BOARD service. Chicago Room Registry. Dea. 2713.

YNG. MAN SH. 4 R. N. SIDE APT. WITH same; $3.50; refs. Address X K 63, Tribune.

LADY SHARE HOMEY 4 RM. APT. WITH Same—Nr. lake; ref.; I.C., 47th-st. Ken. 1782.

TO RENT—HOUSES.

South Side.

12 RM. HOUSE—4 APT.; GD. FOR ROOMers; rent $30. 609 Groveland Pk. Atl. 2750.

North Side.

LARGE 6 ROOM HOUSE, SUIT. FOR FAMily or tea rm. ¼ bl. from lk., 140 ft. frt. 5 gar. See Sat. or Sun. Rt. $125. 1219 Sherwin.

Northwest Side.

6325 PATTERSON-AV.—$37.50; NEW 5 RM. bung.; 2 car gar. May 1st. Ph. Fra. 8383.

$35 UP—MOD. BUNG., NEWLY DEC., H. W. ht.; 5-6 rms. Mills, 7603 Grand. Mer. 6000.

WANTED—TO RENT—HOUSES.

BUNGALOW OR MOD. 6 RM. FLAT, MAY 1st. Nr. Lincoln-av. car pref. Adults. A1 references. Ravenswood 7441 after 6.

WANTED TO RENT—MAY 1ST, 6 ROOM bungalow or htd. apt. in 2 flat apt. bldg.; near R. I. or I. C. Address G 568, Tribune.

MAN WITH 2 DOGS—UNFURN. HS. WITH lot, N., N. W., cit., sub., with firpl. Cen. 3742.

TO RENT—APARTMENTS.

SOUTH.

General List.

4900-18 DREXEL-BLVD.
S. W. COR. 49TH-ST.
2-5-6 RMS. 1-2 BATHS.
All De Luxe complete apartments. Extra closet space; pantries. Ultramodern fixtures. Free refrigeration. Tile baths, showers. Large airy rooms. Canvased walls; driveway. Fifteen minutes to loop.
NO INCREASE IN RENTALS.
AGENT, 4906 DREXEL-BLVD.
GEORGE S. LURIE CO.,
188 W. RANDOLPH-ST. FRA. 0370.

Choice May 1 Selections
In Modern Bldgs. with Convenient Transp.
7618 Colfax-av., 4 rms.....................$40-$45
6516 Harvard, 2½-3½ rms.............$32.50-$40
6515 Harvard, 4 rms., de luxe..................$45
837 E. 80th, 2½-3½-4 rms..............$30-$40
8152 Maryland, 3½-4 rms...................$35-$40
6640 Yale, 2½-4-5 rms.....................$30-$45
6600 Stewart, 2½-3½ rms............$27.50-$35
8000 Maryland, 2½-3-4 rms........$30-$37.50
Englewood 3000. Agent on premises.

. . . LIVE IN BEAUTIFUL . . .
DREXEL COURT APTS.
4420-28 Drexel-blvd.
Beautiful apts.; 3-4-5 rms. Inador beds and bedrooms. Free refrig. and all modern conveniences. Low rents [from $35]. Manager on premises. Phone Kenwood 3322.

3-4-5 ROOMS.
$30 TO $45.
G. E. refrig., extra beds; near schools; excellent transportation. 6231 DREXEL.

834 E. 55TH-ST.—3 LARGE, LIGHT RMS.; stm., $18. 4 rms., $20. Good transportatn.

One, Two, and Three Rooms.

UNUSUAL 2½-3½ RM. APTS.
Attract. bldg.; lge., light, rms.; free refrig.; $30-$38; avail. now. 425 W. Englewood.

3 RMS.—STEAM, $17.50.
4303 OAKENWALD-AV.
Agent on premises.

2-3 RM. APTS.—IN FIREPROOF BLDG. Elevator, free gas, light, refrigeration. $30-$45. 1536 E. 69th-st., cor. Stony Island.

7455 MERRILL—2-3 EXCEPT. LGE. RMS., bedrm., roll-away; free ref.; $27.50 up.

6815 PARNELL—3 RMS.; STEAM HEAT. See Carlson, janitor.

Four, Five, Six Rooms, and Larger.

VISTA HOMES
Modern—Spacious—Light
5 to 7 Room Apts.
Overlooking Jackson Park and Midway; half block I. C., 15 min. loop; Gentiles; heated, fireproof garage in connection. 5830 STONY ISLAND. DORCH. 7015.

SOUTH SHORE VILLA
offers every convenience of a modern home. Overlooking South Shore Country club and Lake Michigan. 5 rms., 2 baths, $80; 6 rms., 3 baths, $110; 8 rms., 3 baths, $150.
69TH AND SOUTH SHORE-DR.

4530-42 DREXEL-BLVD.
5-6-7-9 rms.; 2-3 baths unusually attractive and most desirable; large, airy rooms; canvased walls; abundant closet space; fireplace and built-in book cases. G. E. refrig., ultra modern in every respect. 15 minutes to loop. $55 and up. Kenwood 8205.

EAST VIEW PARK.
2 blocks East of I. C. at 54th-st.
4-5-6-7-8 ROOM APTS.
2 AND 3 BATHS.
LOW RENTALS.
Office, 5427 EAST VIEW PARK. MID. 4640.

5 ROOM APARTMENT.
Finest in Chatham now vacant.
8006 LANGLEY-AV.
Tile bath with shower; screened and glazed porch; large outside rooms.
GLATT & PRICE. 8026 Cottage Grove-av.

SIX CHEERFUL RMS.—ENCL. PORCH, LGE. bedrooms; ample closet space; attractive lawn and garden; building well maintained; conv. to all tran., I. C., surf., bus, L. Good shoping center; barg. at $52.50. 6815 Harper.

— — — 5-6 ROOMS—NOW $45 UP — — —
Sun parlor, porches, 2 baths; large, light rms.; G. E. refrig.; build. well maintained; L, surface, bus. See janitor. 6201 Drexel-av.

6916 OGLESBY—7 RMS., 3 BATHS. ENclosed rear porch, sun parlor; price $115. Open for inspection.

SO. SHORE, 1709 E. 72D-ST.—LIKE 5 RMS. Light, quiet, cozy apt.; shwr.; heated sleep. porch; nr. I. C., surf., bus; adults. Dor. 2417.

7428 PRAIRIE-AV.—DE LUXE APT., 6 rms., glazed slpg. pch., tile bath, vanity mirror; automatic heat. Side drive. Adults.

4809 LAKE PARK-AV.—ATTR. APTS.; 7 rms., priv. frt. and rear pches. Reas. rent; I. C., surf trans. Mid. 6979. Kenwood 3175.

S. W. CORNER HYDE PARK-BLVD. AND Woodlawn—5-6 rms.; attractive, modern apts.; reas. rent. See janitor.

5110 WOODLAWN-AV. — NOW AVAIL. 4-5 rm. attrac. apts. Reas. rents; also 3-4 rm. Engl. bsm. apts. Mid. 6979 or janitor.

4 OUTSIDE RMS., REFRIG.—PORCH— Yard. 7647-51 Stewart-av., $32.50; cl. to trans. See Jan. or McClun, 217 W. 63d-st.

6640 MARYLAND—5 RMS. ELECTRIC REfrig.; $37.50. Agent on premises.

1135 HYDE PARK-BLVD.—5 RMS., ELEC. refrig.; 2d flr., $40. Agent on premises.

1116 E. 46TH-ST.—NR. GREENWOOD—7 rms., 3 baths, free refrig. $75. H. P. 7000.

835 E. 65TH-ST.—4 RMS., ELEC. REFRIG.; close to schl., stores; $32.50. Agt. on prem.

5400 INGLESIDE-AV.—4-5 ROOM APTS.; elec. refrig.; near school; will decor.

4-5-6 RMS., 2 BATHS, $42.50-$65. 5312 Kimbark, or Central 3338.

7610 ESSEX-AV.—4 LARGE, LIGHT RMS.; free refrig.; nr. lake, I. C., surface.

6 RMS.—2 TILE BATHS AND TILE KIT.; htd. gar.; break. rm.; mod. 8250 Langley, 2d.

6652 HARTWELL-AV. — 5 RMS., STOVE ht.; no relief; $17.50. Wentworth 1690.

LGE. 6 RM.—CANVAS WALLS THRUOUT. 2 baths; htd. gar. 7822 Essex. 1st floor.

7153 BENNETT—LOVELY MOD. 4-5 RMS.; cor. bldg.; G. E. ref.; I. C., bus; $40 up.

1708 W. 80TH-ST.—COR., MOD.; LOVELY bright 4-5 rms.; G. E. ref.; barg.; $35 up.

6050 STONY ISLAND—FACING PK.; 6 outside rms., 2 baths; I. C., L trans. $55.

SOUTHWEST.

One, Two, and Three Rooms.

6306 S. HERMITAGE—LOVELY, BRIGHT, cozy 3 rms.; shower; free ref.; barg., $35.

NORTH.

General List.

3 AND 4 ROOMS, $35 UP.
Attractive apts.; inador beds; free refrig. Ideal location, near L and surface transp. 5256 Glenwood-av. Longbeach 8833.

4841 N. Ashland-av.
3½ and 4 rms., refrigeration furnished. Good trans., light, airy, lg. rms. Inquire Janitor or Fra. 0353.

540 BROMPTON-PL.
High class mod. 3-4-5 rm. apts.; large; near outer drive. Elec. refrig., shwrs., tile bath. See janitor or phone Fra. 8383.

3-4 RMS.—VERY MODERN.
Hot w. ht., canv. walls, tile bath, showers; 2 blks. L, ½ bus. Reas. rent. 4527 N. Paulina.

1206-30 JARVIS, AT LAKE—BEAUT. 2½-4-5 rms., 3 cedar clos. ea. 1 blk. to bus and L; Gentile; $40 up. Owner. Rog. 4825.

3707 PINE GROVE—BLK. FROM PARKS; 3d r., 3-4 rms.; bright, sunny; G. E. refr. Conv. trsp.; shop dist.; reas. rent. Wht. 6880.

550 ALDINE-AV.—3 AND 4 ROOM APTS.; near lake; excel. loc. and trans.; reas.

— — — THE MARLBOROUGH — — —
2600 Lake View-av. Diversey 4400.

TO RENT—APARTMENTS.

NORTH.

General List.

EASTLAKE BEACH APTS.
7649 Eastlake-terr., 4 rms., 5 eff., tile bath, free refrig., private beach. Gentiles. Howard L, bus. See owner.

REAL VALUES.
2010 Foster, 3-4-5 rms.; free refrig.; 1 blk. hi. school, surf., N. W. Ry., Ravenswd. L.

Fullerton-pkwy. Towers,
415 FULLERTON-PKWY.
OPPOSITE LINCOLN PARK.
2, 2½, 3 Bedrm. Apts., Ext. Inador, $55 Up. Parquet Floors; 24 Hour Elevator Service.
PETER F. REYNOLDS, LINCOLN 1518.

2000 LINCOLN PARK WEST
Directly Opposite Lincoln Park.
2-3-4-5 Rms., $52.50.
Spacious, well arranged suites. Doorman.
PETER F. REYNOLDS. LINCOLN 3633.

4 AND 6 LG. RMS., 1065 THORNDALE. 3½ rms., 1218 Victor-av. Reas. All trans.

One, Two, and Three Rooms.

NEAR LAKE SHORE DRIVE.
2-2½-3 room apts., free refrigeration, light and gas; very reasonable rates. Elevator. Commissary, valet in building.
422 MELROSE-ST.

— — — 1 ROOMS—ULTRA-MODERN — — —
New 7 sty. elev. bldg.; col. tile baths; mech. vent.; free gas, elec., and refrig.; carpets. 1505 Morse-av. Shel. 8820.

SMART 1-2-3 RM. APTS. IN NEW ELEV. bldg. Free gas, refrig. ½ blk. L, bus, lake. 1345 JARVIS. 7400 North.

910 LAWRENCE APTS.—2½ RM. BEDRM. apt., $45 up; gas, light, refrig. free; carpeted floors. Mgr. on prem. Longbeach 7823.

THE WELLINGTON ARMS HAS A FEW 1¼ rm. apts. at $40 up; a wonderful value for this location. 2970 Sheridan. Bit. 4600.

520 SURF-ST.—3 RMS.; TILE BATH; REfrig.; excel. location and trans.; reas.

2-3 RM. KITNTS.; FREE GAS; NR. TRANS. 1415 Farwell. Mrs. Patterson. Bri. 3884.

Four, Five, Six Rooms, and Larger.

EXCEPTIONAL VALUE.
4 large, sunny, outside rms.; modern well kept up building; fine neighborhood; good trans.; near park, schools, etc.
2724 LUNT-AV.

2300 FARWELL-AV.
5 large rooms, dome ceilings, lge. gallery, colored tile baths, showers, tile kitchen, pantry, linen cabinet, cedar closet, free Frig.

HIGH CLASS MODERN 6 RM. FLAT, WITH 2 baths; excellent condition; electrical refg. 6549 N. Ashland-av.; reasonable rent; immediate possession. Roger P. Minwegen. 1554 Devon-av. Rogers Park 2000.

5752-58 Winthrop-av.
4-5-6-7 large, attractive rooms. $35-$75. Some with 2 baths. Immed. and May 1 poss. Agent on prem. The Knight Trust. Sup. 7060.

1424 WINONA.
High grade 7 rms., 2 baths, sun par.; newly decorated; immediate possession.
ARTHUR KRUGGEL & CO. Long. 5531.

6 ROOMS, 2 TILE BATHS.
Canvased walls, tile kitch.; brkfst. rm. 1 blk. east Ridge-blvd. Bus to Howard "L." 7452 N. Hoyne-av., 2d. Shel. 0923.

4 ROOMS—NEW BLDG. ELEC. REFRIG., light woodwork, 2 blks. to "L" or surface. $37.50. 4421 N. Rockwell-st. Walter T. Larson, 5157 N. Clark. Lon. 7150.

WONDERFUL CORNER APT.
4 large outside, sunny rms.; 6 windows in living room; 4 large closets; extra rollaway bed; pantry, elec. refrig. 1435 Pratt-blvd.

— — 6 ROOMS OVERLOOKING LAKE — —
628 Sheridan-rd.; elevator; 2 baths; modernized sleeping porch; sun parlor.
H. W. CROXTON & CO., 4723 BROADWAY.

NEW BUILDING—5903 WINTHROP—
4 large rms., large closet, tile bath, rollaway, newly dec., near lake, schools, excel. trans. Now available. Owner. C. S. Jones.

720 WAVELAND-AV.
Mod. 4-5 rm. apts., G. E. refrig.; large, light rms. Enclosed rear porches. Fra. 8383.

1734 THOME-AV.
Mod. 3-4 rm. apts.; elec. refrig.; near N. W. R. R. See janitor or phone Fra. 8383.

6 RMS., 2 BATHS, COR. APT., VIEW OF lake from all rms.; natural fireplace; unusual plan; high grade residential sect.; nr. Howard L. Mr. Raymond. Rog. Pk. 0458.

5 ROOMS, $37.50 TO $40.00.
1144 Winona, 2nd; 5639 Wayne, 3rd, $37.50. 4402 Racine, 1st or 3rd, $40. Cent. 6610.

1020 ARDMORE—10 ELEG. RMS.; 3 MASter bedrms., 3 baths, showers; 2 maid rms. Free ref.; elev. serv.; carpeted floors.; attractive rental. App. Mr. Nelson, on premises.

6055 RIDGE, COR. HERMITAGE—4 RMS., elec. refrig., fireplace, bookcases, inador, showers, newly dec. $40. Agt. on prem. or H. E. Vetter & Co., 6236 Broadway.

BEAUT. APT., NEAR LAKE, PARK, L, bus; 5 large rms., sun parlor, glazed sleep. porch, elec. refrig.; $65. Armitage 0297 a. m.

OUTSTANDING APTS. FOR PRICE.
4 and 5 rooms. 7033 Sheridan, $40-$57.50. Beau. dec., attrac. apts., near beach, bus, L.

4878 KENMORE—6 ROOMS; VERY LIGHT; near schools and churches; $55.
H. W. CROXTON & CO., 4723 Broadway.

1906 NORTH PARK-AV.—1 BLK. LINCOLN Park; 4-5 rooms; $34-$38; fronting street. Agent on premises.

5 RMS., HIGH GRADE, MOD.; WITH 1½ story liv. rm.; natural fireplace; at lake, nr. Howard L. Mr. Raymond. Rog. Pk. 0458.

861 LAKESIDE-PL., 2D—7 RMS., 2 BTHS. Large porch, garage. H. W. CROXTON & CO., 4723 Broadway.

4453 N. ROCKWELL.
4 and 5 rooms, newly decorated. $37.50-$42.50. Hogan & Farwell, Inc. Whiteh'l 4560.

1225 CHASE-AV. — OVERLOOKING PARK and lake; 4-5 rooms. Rogers Park 7844.

6 RMS., 2 BATHS; BLK. TO LINC. PARK; $70-$75. 700 Irving Park-blvd. Lak. 6480.

2237 ARGYLE—4-5 RMS., $37.50-$42.50; pch., yard, nr. park. On prem. 2-4.

4 RMS., ROLLAWAY, MOD. PLMBG., REAS. 3 rm. Eng. bsmt., $25. 1456 Wilson-av.

656 CORNELIA—4 LOVELY RMS., MOD. bldg., G. E. ref. Ex. trans. Barg., $30 up.

2335 COMMONWEALTH-AV.—6 ROOM APT., 2 baths, $100. Central 5050.

6 R. 2 TILE BATHS AND KIT. BRKFST. nook; new bldg. 6142 N. St. Anthony-ct.

5060 WINTHROP—4-6 RMS., $32.50-$50. See janitor or Franklin 1424.

4519 N. ASHLAND—5-6 DESIRABLE RMS.; large closets; priv. porch; $50-$60.

5 RMS.—CANVAS WALLS; TILE KITCH., bath; encl. porch. 6121 St. Anthony-court.

4, 5 RMS.—$40-$45. 4457 MAGNOLIA-AV. Sun parlors, large closets. Longbeach 2821.

BEST 6 ROOM APT. IN CHICAGO.........$65
CARL N. WOLF. GRACELAND 3476.

518 CENTER-ST.—5-6 RMS., STEAM, ELEC. refrig.; porches; adults; good trans.; reas.

1459 CARMEN, NR. CLARK—6 SPAC. LOVEly, cozy rms. G. E. ref. Barg. $37.50.

1269 LELAND—4-5-6 LOVELY, BRIGHT rms. G. E. ref. Cor. bldg. Barg. $32.50 up.

2104 BIRCHWOOD — MOD. COR. BLDG. Lovely 4-5 rms. G. E. ref. Barg. $37.50 up.

5331 LINCOLN-AV.—LOVELY, BRIGHT 5 rms. Tile wall bath, free ref. $42.50.

960 EDGECOMB—LOVELY, BRIGHT 4-5 rms. Mod. bldg. G. E. ref. Barg. $32.50 up.

6509 N. LEAVITT — 5 ULTRA MODERN bright rms.; G. E. refrig.; barg. $52.50 up.

2104 ARTHUR—4 ROOMS, 2D; TILE BATH and kitchen. Reasonable. Agent on premis.

1330 BIRCHWOOD — OVERLOOKS LAKE; attr. 5 rms., 2 baths, sun par. R. P. 0541.

4205 SHERIDAN-RD.—4 RMS.; ELEC. REfrig.; $45. See janitor on premises.

1024 LELAND—5 ROOMS; LT.; $32.50. H. W. CROXTON & CO., 4723 Broadway.

MOZART-AV., N., 2912—5 RMS.; LIGHT; REFRIG. STATE 3155.

4 ATTR. LGT. RMS.—2 BEDRMS.; GLAZED pch.; frig.; all trans.; reas. 5818 Ridge.

BEAU. MODERN 4 RM., $37.50; 5 RM., $47.50; free refg.; gd. trans. Rav. 0380.

FREE "NORTH SIDE RENTAL GUIDE"— Unusual values, all size apts. WEL. 1100.

TO RENT—APARTMENTS.

NORTH.

Four, Five, Six Rooms, and Larger.

Marshall Field Garden Apartment Homes
REASONABLE RENTAL SCHEDULE.
3½ rooms, $40.
4 rooms, $37-$45.
4½ rooms, $50.
5 rooms, $50-$55.
6 rooms, $55-$65.
Applications now being taken for apartments as they become available. Maintain your living standards at reasonable rentals. Beautiful apartment homes; 8 minutes from Loop; amidst flowered gardens. FINEST PRIVATE SCHOOL FOR YOUR CHILDREN. Supervised playgrounds, playrooms, adult recreational center; garage. Selected tenancy assures good neighbors. Visit model apartment. Renting office, 411 Blackhawk street. Open from 9 to 6 p. m. daily except Sat., 9 to 12:30 noon. Sunday 2 to 5 p. m. Phone Lincoln 2122. Write for PICTORIAL BOOKLET.

A Heavenly Apt.!
ONE 6 RM., ONE 7 RM., ONE 8 RM.
Ready for your individual ideas in decoration and layout. Located near Sheridan-rd., exclusive section. Modern extra large rms., with living rm. and dining rm. across front. Servants' quarters in rear. Gallery hall with barrel ceiling. All tile baths off each bedrm. Closets at every turn, including cedar and linen. Extra room for den or playrm. Wood burning fireplace. An astonishing kitchen with full room butler's pantry, both all tile and glass. Doorman. Reasonably priced from $150. Built and owned by contractor. Agent on premises or call Randolph 6171.
442 WELLINGTON.

3100
SHERIDAN-RD.
7 ROOMS, 3 BATHS, 9th floor.
6 ROOMS, 3 BATHS, 7th floor.
South and East exposures.
RESIDENT MANAGER.
Buckingham 4041.

800 EASTWOOD-AV.,
N. W. corner Clarendon, overlooking lake and park. Spacious, sunny 5 rms., 2 baths. Very modern, quality bldg., 2d and 3d floors. See owner, H. A. Seagren, on premises.

509-11 ROSCOE-ST.—6 RMS., 2 BATHS; new. dec.; el. ref.; private front and rear pchs.; excl. el.; ¼ bl. drive. Reas. rent. Gentiles.

NORTHWEST.

One, Two, and Three Rooms.

4248 N. KEDVALE—3½ RMS., 3RD FLR., tile bath, $37.50. See Gustafson. Pen. 8611.

Four, Five, Six Rooms, and Larger.

3050 DAVLIN COURT—6 RM. FLAT; HOT wat. heating plant, refrig.; inclosed rear porch; attractive neighborhood. $45.

2618 NORTH MOZART-ST., 6 ROOMS, high grade, modern apartment, 2d flat; newly decorated; $70; possession now.

3205-07 CORTLAND—3½ ROOMS, 1ST, $35; 4 rooms, 2d, $38; free refrig. Newly decorated. Near L. Randolph 3477.

3817 N. LARAMIE—4 AND 5 ROOMS; 1ST and 2d, $37.50 up; inador beds, refrig., near school; immed. possession. Rand. 3477.

$27.50-$30—MOD. DUPLEX; 5 RMS.; GAR.; newly dec. Mills, 5558 North-av. Mer. 6000.

NEW 5 RMS.—SLEEPING PORCH; SCHLS.; exc. tran.; h. w. ht.; $35. Kildare 8134.

MOD. 6 RMS.—H. W. HTG. PLANT; ELEC. refrig.; $32.50. 5025 N. Major Ave. 8916.

5355 DAKIN-ST.—LARGE, MOD. 6 RMS. in 2 flat bldg.; tile bath; G. E. refrig.

WEST.

General List.

— — 3-4 ROOMS, FROM $32.50 — —
Opp. Garfield Park; steam; G. E. refrig. 3521 Franklin-blvd. Mgr. on Premises.

Four, Five, Six Rooms, and Larger.

3716 WEST 13TH—5-6 RM. MOD. FLATS. G. E. refrig., stm. ht.; janitor. $37.50-$40. McCarthy Realtor. Kedzie 8548.

8 RMS., $32.50. IDEAL FOR ROOMING; stm. 2643 Washington, 3d fl. New. 1267.

ATTR. 6 RMS., $20; STV. HT. 445 N. Lawndale. Agt., Ferraro, 3659 Ferdinand.

TO RENT—APARTMENTS—SUBURBAN.

NORTH.

Evanston—19 minutes to loop.

BEAUT. COR. APT.—7 RMS., 2 BATHS. Egg shell dec. Liv. rm., 25x18. Poss. now. 140 Custer-st., Evanston, nr. How. Shel. 0923.

4-5 RMS., 124 CLYDE-AV., $45-$55. PROfessionally dec.; new equip. Central 3338.

TO RENT—FURNISHED APARTMENTS

[See Also Hotels and Apartment Hotels.]

SOUTH.

7458 KINGSTON-AV.
1 rm., completely furn., incl. radio; very attractive; elev. serv., convenient to I. C., bus, surface, movie; $37.50 to $45. Resid. Agent., Reg. 1617.

2 RMS., MODERNISTIC, $35.
1430 E. 67th-st. Elec. refrig., priv. bath, Shr. pch. Free lt. lin., pkg. ½ blk. I. C.

Kimbark Garden Apts.
5317 Kimbark; 2-3-4 rms. furn; com. mod. equpt.; maid serv.; reas. See Mgr.

APTS., $30-$40; RMS., $4.
1355 E. 47th-pl. at Dorchester; hotel serv. Studios; accom. 3-4 persons; I. C., surface.

ALVARADO APTS. 5118 DORCHESTER. 2-3 rooms. Complete hotel service. Moderate rental.

ALL NEW FURN. 1-2-3 RM. APTS.; GAS, linens, maid, elec. lt., refrig. free; $7 wk. up. 4711 Drexel-blvd. Phone Kenwood 3510.

2 ROOM KITCH. PRIVATE BATH. PORCH —$7.50. All trans. 5426 Dorchester.

3 RMS. FURN., INADOR, FREE GAS, ELEC., and refrig., $50. 6600 Stewart.

COR. BLACKSTONE-54TH-PL. — 1½-2½-3½ rms., furn. or unfurn.; reas. Plaza 6050.

MODERN 3 RM. APT.—NEW FURNITURE, el. refrig., tile bath, lgt., gas. 7905 Luella-av.

3911 ELLIS—1-2-3 ROOMS, FURN. OR UNfurn.; gas, refrig. incl.; $27.50 up; all trans.

2444 MICHIGAN-AV.—WARM KITCHENET.; free gas, elec.; $3-$7 wk. 75c-$1 day.

7015 EAST END-AV.—2-2½ RM., $45-$55; elev., maid service; tile bath. Plaza 5649.

2 AND 3 RM., BEAUT. APT.; ½ BLK. I. C., bus, surf. 2721 E. 75th-pl. So. Shore 1908.

COMPLETE SERVICE—QUIET; L. SURF., R. I., bus; cut rates. 6527 Stewart. Nor. 6288.

1605 E. 72D-ST.—2-3 RMS., BEAU. FURN. Daily maid serv. Mrs. Ruel, But. 6577.

NORTH.

5644 RIDGE-AV.
4-5 rm. apts., nicely furnished, or unfurnished; near all trans. J. SHAY, Agent.

1 RM. KITCHENETTE, $32.50 PER MO. Attractively furn., daily maid service. Free gas, light, refrig., and linen. Ideal tr. ANGELUS APT. HOTEL. 624 GARY-PL.

4310 CLARENDON-AV.
Attractively furn. 3-4-5 rm. modern bedrm. apts.; accom. 4; el. refr.; mo. rents; 53 bus.

FULLERTON PKWY. APTS.
3 rms., sleep. porch, bath. Compl. furn.; free el. refrig., linens; $45. 531 Fullerton.

— — — 840 AINSLIE, 2½ ROOMS — — —
with bedroom; beautifully furn apts., fine location, wonderful view overlooking park and lake. All light rooms.

915 Glengyle-pl. (5025 N.).
1-2 rm. attr. furn. apts.; nr. beach; full hotel service; excel. trans.; very reas.

— — — — 2½ ROOMS, $55. — — — —
Completely furn.; new modernistic furn. by Kroehler; elev. carp. floors, tile baths. 837 WOLFRAM. WELL. 1829.

BEAU. FURN. 3 RM. APT., $42.50. INCL. gas, light, elec. refrig., shower; good trans. 807 Cornelia-av. Wellington 6116.

6250 WINTHROP—2 RMS. MAID SERVICE. Excellent trans. $42.50. Agent on premises. Central 4824.

4500 MALDEN-ST.—1-2-3-4 ROOM APTS., furn. and unfurn.; service, elec. refrig.; modern; $32.50 and up. Ravenswood 9375.

5250 KENMORE—6 RMS., NICELY FURN. Nr Edge. Beach; reas.; gar. incl. Lon. 6987.

4 RMS., 1ST FLR., COMPL. FURN.; REFR.; $50; ¼ blk. lake, bus, L. 1333 Touhy.

STREETERVILLE APTS.—195 E. CHESTnut. 2 rm. kit., $60 mo.; suit. 4 persons.

4544 N. HAZEL [900 WEST]—2-3 ROOMS, $40-$60; switchboard; elev.; maid service.

2116 SEMINARY—BEAU. 4 RMS.; EVERYthing incl.; $45. 15 min. loop. Buc. 0312.

DIVERSEY, 916, PARKWAY MANOR—3 rm. furn. apt., gar.; $35 and up.

1362 GREENLEAF—BEAU. 3 RM.; ALSO 4 rm.; sun parl.; 1 blk. L, lake, bus. Reas.

KENMORE APT. HOTEL, 4618 KENMORE. 1 rm. kitch. apts.; private bath; $7-$8 wk.

BEDRM. APT., 3 LG., LT. RMS., ATTR. furn., $32.50. Adults. Inq. 5825 Glenwood.

TO RENT—FURNISHED APARTMENTS

NORTH.

425 ROSCOE APTS.

Modern building—just off the drive. Attractively furnished and well arranged 1-2-3 and 4 room apartments. Arched doorways, carpeted floors and all modern appointments. Complete service. 24 hour switchboard.

RENTALS—From $50.

WE WANT

PARTICULAR PEOPLE —because we are particular, too. Careful attention to every detail that goes into the making of a complete apartment home. Elevator, 24 hour desk, smart furnishings. 1½-2 rooms from $50.
THE CHESTERFIELD, 553 OAKDALE-AV.

REMARKABLE VALUES in beautiful hotel apts., 1-2 rms., completely furnished; full service. Ideally located in Lincoln park, 15 minutes to loop. FULLERTON PLAZA, 420 Fullerton-pkwy.

1 Rm. Kitchenette, $33.

2 RM. DINETTE. BEDRM. APT. REAS. Newly redec., light, airy, nicely furn.; free light, gas, refrig.; nr. all transp., shops. 4736 MALDEN-ST.

SHERONE APTS. 4423 SHERIDAN-RD. LONG. 0800. 1½-2 room furnished apts.; radio, light, gas, refrigeration; near all transportation.

596 HAWTHORNE-PL. Attractive 1 rm. Pullman kitnts.; everything furnished; elec. refrig.; $35 up. Buck. 0147.

4059 GREENVIEW—3 RM FRT., FURN.; 1st flr.; Frigid., gas, lgt.; reas. Buc. 7678.

WEST.

BALDWIN APT. HOTEL. Beautiful 1-2 room apartments, complete service; all trans. 126 S. CENTRAL-AV.

"THE CHATEAU"—1-2-3 RM. FURN. APTS. 24 hr. hotel swbd.; twin beds; best trans.; Gentiles. 330 N.Austin-bl. Vil.8500. Aus.8510.

2127 JACKSON—2-3 RMS. COMPL. FURN., $6-$10; single rms., $3. Excel transp.

WANTED—TO RENT—APARTMENTS.

6 ROOMS—SUITABLE FOR PHYSICIAN. ADDRESS G 539, TRIBUNE.

TO RENT—STORES.

Central.

OGDEN-AV. AT MADISON. An up and coming midtown business center; have for rent in new Mid-Town hotel, 3 desir. store rooms, suitable for first class coffee shop, shoe or clothing store; drug or jewelry store, barber-beauty parlor. Mr. Crandall, Monroe 3494.

North Side.

———— 2809-13 BROADWAY ———— At intersection Diversey-Clark; 45x140; excellent for food mart, dept. store, hardware, credit clothing, ladies' or men's ready to wear, furniture, etc. ALBIN J. LIEPOLD, Inc., 541 Diversey-pkwy. Div. 4771.

STORE—$55. WITH LIVING QUARTERS; large, heated, nr.Loyola L. 1255 Loyola-av. allan e. mc donnell, inc. 6530 Sheridan-rd. Shel. 8300.

West Side.

6912-26 W. ROOSEVELT-RD. — MODERN stores, $20-$35.

TO RENT—OFFICES AND SHOPS.

Central.

Madison Square Building. CENTER OF LOOP. 123 W. MADISON-ST. Furnished private offices; secty. service; $20; larger suites at reas. rentals. Also large lodge hall or convention room.

30 N. LA SALLE. Single offices, carpeted, well furnished; good light; $35 to $45. Phone Dearborn 1770. JUDSON F. STONE, AGENT.

Furn. or Unfurn. Offices. Secretarial and phone service available. Excellent light. Reasonable rental. MR. HOLEMAN. ROOM 1675. Old Colony Bldg. 407 S. Dearborn-st.

Private Off., Rec. Room, $20. Ideal location. Nr. every transportation. Fireproof, mod. bldg. Also up to 6,000 sq. ft. Priced accord. 20 E. Jackson. Har. 7490. BAIRD & WARNER Management.

82 W. WASHINGTON-ST. WELL FURNISHED PRIVATE OFFICE. PHONE AND SECTY. SERVICE; $20. ROOM 420. ANDover 5696.

32 N. STATE. S. W. COR. WASHINGTON—Attractive offices; north light; night service; center Loop; single room, furn., $20; with reception room, $35 up; beautiful desk space; phone; steno. SWIGART & CO. Room 601.

———— NORTH AMERICAN BUILDING ———— 36 S. STATE-ST. CORNER MONROE. Your office requirements can be satisfactorily met here at a minmum cost.

FURN. PRIV. OFFICE—LIGHT COR. ROOM; carpet; secy. and phone serv. incl. $17.50-$27.50. 203 S. Dearborn-st. Webster 1693.

OFFICE STUDIO OR DISPLAY SPACE—P. O. in bldg.; low rent. Edwin J. Bowes Jr & Co., 154 E. Erie-st. Whitehall 6026.

2 BEAUTIFUL DECORATED OFFICES—Also 2 desk spaces. Very reasonable. In 100 N. La Salle Building. Dearborn 7208.

RENT OF LOOP PRIV. OFFICE TO RESP. woman in exch. for part time steno. and ph. serv. Address X F 562, Tribune.

WESTMINSTER BLDG., 110 S. DEARBORN. Exceptionally desirable daylight offices. FRANKENSTEIN & CO. CENTRAL 5753.

$1 MONTH—EFFICIENT MAIL, PHONE serv. 203 S. Dearborn, R. 901. Wab. 5237.

TELEPHONE SECRETARIAL SERV., INC. mail-phone; 24 hr. serv. 333 N. Michigan.

IDEAL LOOP BANK FLOOR—2,000 SQ. FT.; very low rent. Rand. 0334.

Outlying.

NEW MODERN 11 STORY OFFICE BLDG. All conveniences; splendid service; any size space desired; special features and accommodations for medical profession; fast I. C. express, 10 min. to loop; surface and bus lines.

MODERATE RENTALS. HYDE PARK BANK BLDG. 53D-ST. AND LAKE PARK-AV. CHAS. E. FOX & CO., Agts. PLAZA 6900.

CHOICE OFFICE SUITE — DOWN TOWN Evanston; suitable any profession. 1718 Sherman, Uni. 8680 or Rav. 2274 eves.

CORNER OFFICE FOR DENTIST, 20 YRS. estab. location. 4958 W. Chicago-av.

WANTED—STORES, OFFICES, LOFTS.

PHYSICIAN WANTS OFFICE—WILL BUY equip. or practice. Address G 538, Tribune.

INDUSTRIAL PROPERTY.

20c Sq. Ft. Unusual Bargain. 9,000-18,000 sq. ft. Exceptional daylight floors. Heated, sprinkled. A-C, D-C current. Pass. and frt. elevators. Decorate to suit. Short or long term lease. Ran. 0334.

FOR SALE — FACTORY BLDG., 144X45 ft. and 1 acre lot on E. J. & E. R. R., in N. E. part of Hobart; adapted many uses; $2,500; $1,000 cash. Real bargain. F. B. PATTEE, Crown Point, Ind. Tel. 593.

STORE AND BASEMENT — FIREPROOF sprinklered bldg., fine shipping arrangement, high ceiling, 15,000 sq. ft. Will divide. Central 5753.

FOR RENT OR SALE—DAYLIGHT, 20,000 sq. ft., west side, excellent for all needle trades and other lines, low pressure heat, separate high pressure boilers. Cen. 5753.

RENT—1 FL. 6,000 FT., ALL OR PART; mail order, warehse.; lt. mfg.; daylight; steam; ideal trans. Bargain. Kedzie 9441.

TO RENT—1939 FULTON; 2 STORY AND base.; 2,500 sq. ft. suit. mfgr. or warehouse; furnace heat; $25 mo. Austin 1050.

TO RENT—MODERN 2 STORY DAYLIGHT factory, centrally located; 16,000 sq. ft.; stm. ht., lrg. freight elev.; reas. Rock. 1102.

TO RENT—STORE AND LOFT; 31 W. Kinzie. 4,500 sq. ft.; elevator; heat; heavy floor load; good light; reas. rent.

WTD.—RENT BLDG. SUITABLE MOTOR freight line; pay up to $125. Bay. 8728.

RENT—2 STY. BRK. BLDG.; COR.; NEAR north side; 7,500 ft.; reas. Har. 8246.

33,000 FT. ON 1 FLR., CONCR., SPKLD. bldg.;St.P.swch.;4 elev.;blv.frt. Ran. 1828.

BLDG.—27,000 SQ. FT. BELT SWITCH. Rental 9c ft.; also far sale. State 8270.

———— INDUSTRIAL SPACE ———— Small factories or large. Randolph 2382.

11,000 FT. 1 STORY MOD. DAYLT. BLDG. Erie-Lake Sh.-dr. Reas. Owner. Har. 6002.

10,000 SQ. FT. ALMOST NEW 1 STORY daylt. bldg.; N. W.; fair rental. Ran. 2311.

STORE AND BAR FIXTURES.

TAVERN AND STORE FIXTURES FOR every line of business; new and used; time payments. CHAS. BENDER CO. 608-614 N. WELLS-ST. SUP. 2301.

MARCEL CHAIRS, $6; WAVING MACHS., $45; dryers, $7. Paidar, 1120 N. Wells-st.

TAILOR SHOP FIXTURES FOR SALE—Reasonable. 3344 Southport-av.

NEW AND USED TABLES—BARG. PRICES. Chicago Store Fixture Co., 1708 S. State.

AUCTION SALES.

WILLIAMS, BARKER & SEVERN CO.—Furniture, carpets, general household goods. 229 S. Wabash. General Auctioneers. Telephone Harrison 3777.

HORSES, HARNESS, AND WAGONS.

FOR SALE—FINE MATCHED CHESTNUT work team. Park Ridge Stables, Touhy and Dee-road, Park Ridge, Illinois.

REAL ESTATE FOR SALE.

APARTMENT BUILDINGS.

General.

CAN DELIVER 36 CLEAR 3 APT. BLDGS. All sections. R. Jackson, 77 W. Wash.

South Side.

MORTGAGE HOUSE. Must sell 18 apt. corner bldg., Hyde Park, 4-5-6 rooms, beautifully appointed, all modern improvements including elec. refrig.; 3 blocks I. C. trans.; yearly rental $11,000, all rented. Must liquidate. Price $58,500. Reasonable cash down payment, balance long term mortgage, 5½%. Immediate delivery. FIRST UNITED FINANCE CORP. 215 W. Randolph-st. Franklin 1966.

READ THIS BARGAIN. 18 apt. bldg., mortgage house must close out, Woodlawn district, 4 and 5 rooms, modern, elec. refrig.; I. C. and L trans.; yearly rental $10,950, all rented. Must liquidate. Price $52,500, $10,000 cash, balance 10 year mortgage 5½%. Immediate delivery. FIRST UNITED FINANCE CORP. 215 W. Randolph. Franklin 1966.

SACRIFICE 3 APT. BLDG.—CHOICE LOC.; 6 rms. each; nr. I. C., surf.; elec. refrig. Real bargain. Trade for 2 apt. or bungalow. Draper & Kramer, Inc., 16 N. Dearborn.

6 48. BRICK; STM. HEAT; ENGLEWOOD, W. 60th-pl.; settle est., sac. $4,700 cash. Lloyd Realty Co., 139 N. Clark. Cen. 8811.

Southwest Side.

A SURE PROFIT MAKER—2 FLAT, H. W. ht., 2 car gar; located 61st and Spaulding; pr. $4,500. Dombrou, 1615 W. 51st.

North Side.

16 APT., 5 TIMES RENT. 3 and 5 rms., modern; elec. refrig.; nr. lake, all trans. Will net over 9% on $27,000. ADDRESS X L 413, TRIBUNE.

12 APT., 50 FT. COR., UPTOWN SECT.; excel. cond.; elec. refr.; rents $5,490; sac. $22,000, $10,000 cash. Immediate delivery. Kimball. Longbeach 5332.

5625 KENMORE-AV.—MODERN 6-6S. DBL. plbg., garages. Many other features. Isador Ferguson, Inc. Dearborn 3621.

WESTERN-DEVON—OCT. FRONT; 2 APT., 6 rms.; tile bath; brk. gar. Longb. 9000.

MOD. 3 FL. BRK., 5 RM. APTS., SHOWERS; 3 car gar; $10,000. Longb. 3819.

Northwest Side.

SUN PARLOR BRK. 3 FLAT—STM. HEAT. elec. refrig., 2 c. brk. gar., 30 ft. lot; $6,000. WM. C. BENDER & CO. BEL. 0062.

5028 N. LAWNDALE—DANDY 2 FLAT; must sell; real bargain. JOHN J. KERN, INC., 1520 Devon. Shel. 8600.

TWO-FLAT BRICK—2 6-RMS.; LOT 50X175 ft.; oak trim; frigid.; hot wat. ht.; oil; garage; barg. Phone Pen. 0312.

BUSINESS PROPERTY.

South Side.

5820 WENTWORTH-AV.—2 STY. BRICK; large store with living rooms; six room flat above, stove heat. Easy terms....$4,500. R. M. O'BRIEN & CO., 111 W. WASHINGTON-ST. RAND. 3062.

BRICK FRONT, HALSTED-ST. BLDG.—2 deep plate glass front stores, 2 flats; steam ht.; large gar.; 7332 S. Halsted-st.; cost $17,000, now $4,500. Sims of McClun, 217 W. 63d-st. Wentworth 1845.

PUBLIC GARAGE, 100X160; $10,750 PRO-rate to date, $3,500 cash. 5637 S. State. Wm. C. Bender & Co. Belmont 0062.

COLOR. TENANTS—RENT $5,400 YEAR. Cash pr. $8,750. Address G 492, Tribune.

Southwest Side.

—A HOME AND BUSINESS—$1,000 DOWN and $60 monthly, incl. int. at 5%, buys store and apt. nr. 63d and Kedzie. F. H. HALVORSEN CO., 3145 W. 63D-ST.

W. 26TH-ST., NEAR GOLDBLATT'S—CHAIN store location. Rockwell 3356.

West Side.

GAS STA.—TRN. COR. NOW RTD. WITH cancel. clause. Address X L 235, Tribune.

HOUSES.

South Side.

. . . BRICK BUNGALOW, $3,750. . . On 2 lots; modern built-in plumbing; nr. schls. Owner being transferred. Must leave immed. $750 cash. Agts. don't ans. Rep.1689

. OWNER SACRIFICES SOUTH SHORE . 6 rm. mod. brk. bung.; built in 1929; canv. walls, tile bath, shwr., h. w. ht.-oil burn.; 2 car br. gar.; $8,000. Lynch.Reg.0670.

5 RM. BUNG.; WELL LOCATED, TRANS., schools; gar.; furnace ht.; $4,500; terms. Real Estate Investment Co., 753 E. 75th-st.

— — 82D AND KIMBARK, $6,000 — — 5 rm. brick bung., hot water heat; gar.; nr. I. C.; terms. Conant & Co., Saginaw 6846.

SACRIFICE 6 RM. BRICK BUNGALOW. 10031 Aberdeen. Owner, Beverly 7770.

6 RM. BRK. BUNG.—H. W. HT.; 2 GAR'S.; $5,750; nr. 87th and Bishop. Stew. 3601.

ONLY $4,375—SUN PAR. BUNG., 6 RMS., furnace ht., gar. 7655 Vernon. Rad. 4150.

Southwest Side.

. . . . 2039 W. 71ST-ST. . . . . Price $3,000, terms, $50 down. 6 room brick house, furnace heat. CHAS. C. CROSS. HEMLOCK 4200.

5 RM. BRICK BUNG. WITH GARAGE, 2113 W. 67th-pl. Exc. cond.; $4,500. Priv. owner. Good tms. to rel. pty. Sag. 2117 eve.

North Side.

BRK. BUNG., $7,000; IN FINE SHAPE. 2 car br. gar.; Devon-Western district. Hofmann & Co., 6408 N. Western, Bri. 4000.

6 ROOM BUNG., HOLC FINANCED. Nr. Indian Boundary Park; pr. only $5,750. Hofmann & Co., 6408 N. Western, Bri. 4000.

$1,000 CASH, BAL. TO SUIT, BUYS 5 R. stucco bung. close to school and trans. JACOBS & JACOBS, INC., 2750 Devon-av.

SAC. $12,000 6-R. RES.; H. W. HT.; 2 GAR. Full price $4,200; terms. Lon. 6343.

Northwest Side.

ONLY $5,300. Low down payments, E Z terms. Modern brick bungalows, beaut. decorated; h. w. ht.; gar.; concrete st.-alley. Other imprvmts. in and paid for. Restr. community. See these bungalows today. Take Harlem-av. to George-st. [at 2900 N.]; turn ⅛ mile west to office. Fort Dearborn Mtge. Co., Wm. L. Wallen & Sons, Inc., Excl. Agts. 2900 N. 77th-court. Merrimac 2707.

PRICE ONLY $4,950. 5 rm. brk.; furnace; exc. cond.; real naborhood; churches, schools, good trans. See this today. Gregor, 4204 Lawrence. Pal. 6600.

4 RM. HOUSE, NEAR BELMONT-AV. PR. $1,000. Small down payment, balance $15 per month. Room 524, 29 S. La Salle.

SPECIAL!—BUNG., 5 RMS., ATTIC 2 RMS.; furn.; 30x125. Gar.; fine loc.; $4,000. Cash $1,000. Rappold, 5632 Goodman. Kild. 3361.

SAUGANASH—$9,500 BUYS ATTRACTIVE English brk. res.; 6 rms., tile bath and kitchen; garage; terms. Longbeach 9000.

GIVE US $500 FOR DEED TO HOME. $32 mo. to Home Loan. Address B Y 98, Tribune.

QUICK SALE—6 RM. RESID LOT 50X150, 2 car gar., $3,500, terms. Pal. 2805.

INCOME BUNG., BRK., 5 RMS., H. W. HT. 2d apt., 4 rms., stove ht. 4723 N. Avers.

West Side.

15 RM. FURN. RMNG HSE.—3 BATHS; stm. ht.; $3,500 plus bal. HOLC loan. Rental income $150 mo. 3045 Jackson-blvd.

VACANT.

South Side.

30 FT. LOTS, $100—TMS., $1 DOWN, $1 a week. Title clear. Phone Beverly 2367. FRANK DE LUGACH, 2339 W. 95th-st.

CORNER RESIDENT LOT—AVALON PARK dist., trees, $41 ft. Liscomb, 8715 Stony.

Southwest Side.

BEAUTIFUL ACRE NR. 111TH-ST.—HARD rd.; gas, electric, available. Transp. school. $375. Address B Y 381, Tribune.

LIQUIDATING SMALL FARMS—1 TO 5 acres, adj. Harlem & 79th-st. New hard rd. $375 ac. Tms. Address B X 407, Tribune.

North Side.

SACRIF. 150 FT. VACANT—PART OR ALL opposite new post office, Irving Pk. bet. Clark-Southport. Dirks, 1166 Diversey.

REAL ESTATE—OAK PARK—AUSTIN.

MTGE. HOLDER WILL SAC. WELL BLT. 6 rm. N. Oak Park res. Encl. frt. pch. Glzd. slpg. pch. H. w. ht. Tile wall bath. 2 car gar. Lot 33x125. $6,750. $1,500 cash, bal. mo. Pilgrim, 5637 W. Lake. Aus. 1080.Op.eve.

———— LIQUIDATION BARGAINS ———— 54 Apt. and a 36 Apt. on Washington-blvd. 36 Apt. and also 18 Apt. Austin 0540.

AUSTIN BRICK 2 FLAT—ONLY $4,750. Nr. Central and Chicago-avs.; 5-5 rms.; furnace, 2 car gar. Terms. Ph. Mans. 3848.

6 R. BR. BUNG.; W. LOT; SLP. PCH. $5,750. Nr. L. James, 914 Gunderson. Euc. 895.

9 ROOM BRICK COL., 4 BATHS, $19,500. SMART & GOLEE, Evanston. Rog. 0271.

REAL ESTATE—SUBURBAN—SOUTH.

General.

5 RM. GARAGE TYPE HSE., WATER; elec.; not pretentious but a good start for some one; good transp. to loop, low mo. fare; only $1,200, $150 cash, $15 per mo. on balance. Address C F 301, Tribune.

2 FLAT FRAME, 4 ROOMS EACH; AT cond., near I. C. sta., $3,000; $300 cash, bal. $33 mo. includes principal, interest, insurance, taxes. Address X A 419, Tribune.

BEAU. LGE. ENG. BUNG., 2 YRS. OLD, 2 blks. I. C. sta., 48 min. loop, on 1 acre, $4,500; with 2 acrs. $5,000. Call Ste. 0948.

Beverly Hills—24 minutes to loop. 8 RM. RES.—75 FT. FRT. ON LONGWOOD-dr.; $10,500. Financed 10 yrs. Ced. 1602.

REAL ESTATE—SUBURBAN—S. W.

General.

POULTRY FARM—MODERN 6 RM. HOME, 1 acre, henhouse 500, good neighborhood; $400 down, $35 mo. Hemlock 2159.

REAL ESTATE—SUBURBAN—NORTH.

General.

$1,350 CASH FOR DEED— You own immediately custom built 2 sty. 5-6-7 room residence, $4,950 to $5,950. Federal Housing plan. Mthly. $37.50 to $47.50, incl. taxes, insurance, interest. Oil heat, large living rms., fireplaces, model kitchens; C.N.W. R.R., N. S. Electric, school, stores. Address B L 487, Tribune.

GREEN BAY-RD., UPPER NORTH SHORE—Abt. 2¾ acres; 6 rm. house, $4,250, $750 cash; $50 mo., incl. interest. Address C F 460, Tribune.

PLENTY OF BIRDS, BEAUTY, WOODED ravine abt. 2 acres nr. upper Sheridan-rd., $600, terms. Address B L 486, Tribune.

Evanston—19 minutes to loop. CUT TO $7,800 FR. $12,500; MUST RADIC. sac. charm. sm. hse., excel. constr., sunny cor., nr. schl., trans. Sml. cash. Mr. Ahrens, Fuller & Pickard, Excl. Agt. Hol. 3789.

MODERN 6 RM. HOUSE—H. W. OIL HEAT; large cor. lot; 1½ blks. east of Central L; priced at less than ⅓ of original cost; terms. Newcastle 1557, evenings.

ORRINGTON SECT., NR. LAKE—6 RMS., 2 pchs., 2 car gar. $10,500. Briar. 1106.

Highland Park—34 minutes to loop. JUST COMPLETED—818 LINCOLN-AV., 6 rooms, 2½ tile baths; air conditioned, insulated; 2 car gar.; 83 ft. frontage. Open for inspection. Owner, Kenilworth 2051.

RIPARIAN LOT—IN BEAU. LOC.; BEST barg. S. of Lake Forest. Winnetka 253.

Kenilworth—28 minutes to loop. 338 MELROSE-AV. [EAST SIDE]—BEAUTIFUL English home, unoccupied; ready to move in; lot 100x175; tremendous bargain; 4 large family chambers, 2 baths. Open for inspection. Owner, Kenilworth 2051.

Wilmette—20 minutes to loop. EXCEPL. BUY IN E. S. VAC. NEAR LAKE, trans., schls. Quinlan & Tyson. Rog. 2616.

REAL ESTATE—SUBURBAN—N. W.

Arlington Heights—38 min. to loop. SAC. 500 HOMES, LOTS, ACRES, FARMS. Pk. Ridge to Barrington. Harold Willson, liquidator, N. W. Hwy. Phone Arl. Hts.285.

Mount Prospect—26 minutes to loop. NEARING COMPLETION — 5 RM. COL. home; full bsmt., furn. ht.; comp. plumb.; att. gar.; 2 acs.; paved hwy. Pr. $3,950, tms. Smith & Dawson, Home Builders. State 3861

REAL ESTATE—SUBURBAN—WEST.

General.

6 Rm. Hse., Gar. & Chick. Hse. Price only $3,750. $500 cash, bal. $30 mo. All improvements in and pd. Lge. 6 rm. hse., chick. hse. for 500 chicks., nr. station and business. Drive out any day. A. J. Erickson, Ogden and Main-st., Downers Gr.

INVESTIGATE WESTERN SUBURBS FOR best buys. See us in Riverside, Western Springs, Hinsdale. Henry A. Miller, Realtor.

Downers Grove—34 min. to loop. ———— SMALL FARM SITE, $150 ———— TERMS, $5 MONTHLY. RANDOLPH 2032.

Oak Park—16 minutes to loop. (See Real Estate—Oak Park, Austin.)

Lombard—31 minutes to loop. MOD. 5 RM.—CAN FIN. 2 MORE 2D FL.; full bsmt.; fur. bath, sun pch.; gar.; 72x194 lot; $3,250; $350 cash, $30 month. HOVER, 10 St. Charles-rd. Lombard 1100.

Maywood—18 minutes to loop. 6 ROOM HOME—CONV. TO SCHOOL, L, stores, gas heat; small down payment. H. O. L. C. loan. Ph. owner, Maywood 7471.

REAL ESTATE—RESORT PROPERTIES.

———— LOG CABIN, $1,695 ———— Complete, including shower, massive stone fireplace. Early English electrical fixtures, brass hardware; completely furnished. Built last summer. Price includes beautiful, high wooded lot fronting 100 ft. water front sand beach on 12 mile private lake near McHenry. Actual cost $3,000. Sacrifice $1,695. Terms. ADDRESS X G 70, TRIBUNE.

$500 COMPLETE BUYS NEW 4 RM. COTtage on beau. private lake; 50 mi. N. W.; ready to move into; finest bass fishing, hunting, sand beach, bathing; 12 miles wooded shore line; 3½ years to pay. ADDRESS X L 55, TRIBUNE.

FOR SALE—DECKELNICK RESORT, LOcated 3 mi. east Danbury, Wis., on Lake Minerva. Consist of 13 cotts. and main lodge, all fully equipped. 47 a. land with solid virgin timber and ¼ mi. lake frontage. JOE CAMERON, Danbury, Wis.

— MY LAKE GENEVA COTTAGE, $950 — Owner; 5 rms. screened porch, run. water, gas, elect., pier, beach; Gentiles. Need cash. ADDRESS B Y 175, TRIBUNE.

LAKESIDE COTTAGE—NORTHERN ILL.; finest lake; 1 hr. Chicago; for quick sale, $795; need $200 ca. Address X L 86, Tribune

15 ACRES—FIVE WOODED, NEAR CROWN Point and Cedar Lake. Sacrifice for cash. Address X E 498, Tribune.

SACRIFICE MY $6,000 SPAN. HOME ON Lake Mich. nr. So. Haven, incl. furn. Clear title. $1,500. Big buy. Address X 221, Tribune.

SAC. NEW COT. BOAT. $450; INS. TOILET. Lge. Wis. lake. Address X A 420, Tribune.

5 RM. LAKE FRT. COTT.; WIS.; $800; TMS. Gentiles. Address X L 336, Tribune.

REAL ESTATE—FARM LANDS.

REAL ESTATE—FARM LANDS APPEAR IN the first section with the daily article on farming by Frank Ridgway.

REAL ESTATE WANTED.

Apartment Buildings.

WANTED—2 STORY BRK. BLDG., GOOD cond.; W. Side; cash. Ked. 9325 aft. 6:30.

2 APT. OR HOME FOR CASH. N.-N. W. Owners only. Address C E 68, Tribune.

Houses.

WTD. BY PRV. PARTY—5 R. BRK. BUNG. pref.; price not over $4,000, cash $2,500; N.W.Side; no agents. Address S 183, Tribune.

REAL ESTATE FOR EXCHANGE.

Apartment Buildings.

2 FLAT IN SO. SHORE FOR YOUR EQUITY in home. 7214 East End-av. But. 6458.

Farms and Acres.

EXCHANGE FOR BUNGALOW OR 2 FLAT, 200 acre clear farm, 10 acres orchard, good land, good buildings, north of Traverse City, Mich. Immediate possession. Grover C. Elmore, 100 N. La Salle. Fra.2650

Miscellaneous.

ATTENTION! Have you any property, vacant or improved small or large, anywhere in the U. S. or Canada, that you care to exchange? Write or call in person. ROBT. BARTLETT REALTY CO. [NOT INC.], 111 W. Washington-st.

REAL ESTATE LOANS, MORTGAGES.

LOANS AT ONCE. LOW COST—LONG TERM 1ST MORTGAGE LOANS. CONVENIENT MONTHLY PAYMENTS. WE HAVE MONEY TO MAKE GOOD FIRST MORTGAGE LOANS ON HOMES. Prompt, Courteous Service. BELL SAVINGS, BLDG. & LOAN ASS'N. 208 W. Washington-st. Franklin 5445.

20 YEAR 5% LOANS, NOMINAL COMMISsion, monthly prepayments aggregating 5% a year, prepayment privileges on modern homes up to 4 flats. Prompt attention. S Yondorf & Co. Inc. 105 W.Adams. Cent.6772

MONTHLY REPAYMT. LOANS ON HOMES up to 20 years; interest as low as 5%. First Federal Savings and Loan Association, 111 S. DEARBORN. STATE 4373.

— CASH PAID FOR FIRST MORTGAGES — CHAPMAN & CO. INC. 135 S. LA SALLE-ST. FRANKLIN 0576.

HIGHEST CASH PRICES PAID FOR First Morgages on So. Side properties. WM. L. SHARP CO. 237 W. 63d-st.

WANT LOAN WITH $9,000 1ST MTG. ON Center-st. bus. prop. Address G 525, Tribune.

5% MONEY FOR CHOICE LOANS. DOVENMUEHLE, INC., 7 S. DEARBORN-ST. CENTRAL 3814.

I WILL PAY BEST CASH PRICES FOR mortgages defaulted or not. Address B T 254, Tribune.

WILL MAKE OR BUY 1ST MTGS. C. H. DEHNING CO., 665 W. 63D. Went. 0687.

4½% MONEY—$5,000 UP. STRAIGHT. GOEHRING. Central 5880 [9-10 a. m.].

FIRST MTGES. MADE OR BOUGHT—Quick action. Henry D Hirsch. Ran 3021.

4½% MONEY—$5,000 UP, STRAIGHT. GOEHRING. Central 5880 [9-10 a. m.].

STOCKS AND BONDS.

. . . WE BUY AND LOAN ON . . . Whisky Warehouse Receipts. Bonds, Tax Warrants of all kinds. Berns, 111 W. Monroe. Rm. 812. Fra. 2897.

LOANS ON STOCKS-BONDS OR COLLATERAL. MONEY CORPORATION. 100 N. LA SALLE-ST. FRA. 9400.

CASH FOR REAL ESTATE BONDS, MTGS., stocks, tax warrants. Continental Discount Corp., 68 W. Washington-st. Rand. 2721.

WE BUY REAL ESTATE BONDS, ASSESSment bonds, mortgages. STERN WEISSBURG & CO., 134 N. La Salle. Rau. 1187.

SEWING MACHINES.

WILL PAY CASH FOR USED SEWING machine, any make. Kedzie 1302.

ELEC. PORTBL. SEW. MACHS.—$18.50; Consls., $35; Drphds., $7. 5444 W. Madison.

SINGER DE LUXE CONSOLE—$165 VAL. will sac., $49.50. 1952 Irving Park.

HOME FURNISHINGS.

[See Also Household Appliances.]

Furniture and Dept. Stores.

Now Open to Public. DEALERS INVITED. GRAND RAPIDS FACTORY AND FURN. MART SAMPLES BELOW FACTORY COST. OPEN EVENINGS.

2 pc. styled living room sets	$19 to $69
3 to 7 pc. bedroom sets	$20 to $99
7-8-9 pc. bedroom sets	$20 to $115
Large, comfortable lounge chairs	$8 to $17
Pull-up and occasional chairs	$3 to $10
Twin studio couches	$9 to $24
5 pc. dinette sets	$6 to $25
Wood beds, twin and full size	$4.95
Desks and secretaries	$9 to $25
Springs, $3 to $10; mattresses	$6 to $20
Odd dressers, chests, vanities, servers, buffets, dining tables	$9 to $10
9x12 Broadloom rugs, all colors	$16.75

Carpets and Rugs at Contract Prices.

201 E. OHIO-ST. 1 blk. east of Michigan-av. at 600 North. Second Floor. Delaware 9020.

4750 Washington-blvd. At Cicero-av. Columbus 9609.

471 EAST OHIO-ST. Corner Lake Shore-dr. at the Lake. Chicago-av. and Grand-av. cars to our door. OPEN EVENINGS 'TIL 9 O'CLOCK.

Furniture Mart Samples Offered to the Public

2 piece living rm. sets, sofas	$19 to $89
3 piece bed rm. sets	22 to 89
7-8-9 piece dining rm. sets	39 to 99
5 piece dinette sets	9 to 29
Luxurious lounging chairs	9 to 29
Occasional chairs	3 to 12
Secretary's and knee hole desks	9 to 39
Better grade twin studio couches	12 to 29
Odd bed springs or mattress	5 to 12
End, occasional, coffee tables	3 to 9

Rugs and Carpets at Mill Prices. Hudgin. Terms Arranged. Del. 5824.

CHICAGO FURN. MART, INC. [RETAIL SALES.] We invite ALL CHICAGO to see the largest selection of original mfrs.' samples at prices you can afford to pay. We don't advertise "SILLY PRICES" to attract you, nor misrepresent quality. Come in and convince yourself. A small deposit holds any item for future delivery. Open Mon., Thurs., Sat. until 10 p. m. EASY CREDIT AVAILABLE. [Before investing in furn.—Investigate.] CHICAGO FURN. MART. [RETAIL SALES.] ADAMS and WABASH.

SAVE YOURSELF MONEY. BUY YOUR furniture and rugs at wholesale prices direct from Michigan Furniture Mart, 1219 S. MICHIGAN-AV. Open Eves., Sunday.

South Side.

7090 COTTAGE GROVE. COR. 71ST. AND S. CHICAGO-AV. Buy now. Don't wait for price advance. Warehouse and factory samples. Big saving. PARLOR SETS, values to $119........$27.50. BEDRM., DIN. R. SETS, val. to $98.$27.50. 9X12 RUGS, values to $69..........$12. 3¼ RM. OUTFIT. BEAUT. FURN. AND RUGS; WORTH $400, ONLY.........$129. EASIEST TERMS. OPEN EVES. SUN.

4301 COTTAGE GROVE. BARGAINS REAL STORAGE FURNITURE. 4 RMS. FURN. COMPL., WORTH $250-$89. Will sep. 25 lots just released from storage. Convenient terms arranged. GROVE FURNITURE AND STORAGE CO. Open eve. to 10 p. m. Sun. to 5 p. m.

Rugs at Our Cleaning Plant. Big selection beautiful new rugs, 6x9, 8x10, 9x12, $15 up. Broadlooms, 9x10, 9x12, 12x15, 12x18, 12x21, $25 up. 3 Chinese, 9x12's, $135. Carpeting, 75c yd. up. Kiever Shampay Karpet Kleaners, 4633 Cottage Gr.

WAREHOUSE SALE. Parlor, bedroom, and dining room sets...$22. 9x12 American oriental rugs...$12. Nelson Bros., 6910 Cottage.

DUNN BROTHERS STORAGE WAREHOUSE, INC., 6714-16 COTTAGE GROVE-AV. Genuine bargains in storage furn.; also moving and storage. Open eves. and Sunday.

2-3-4 ROOMS COMPLETE—$49-$69-$89; INner spring mattr's, $19 to $49 values—$5.95 up. CITIZENS, 6226 COTTAGE. OPEN EVES.

BARG.—IMPORT., DOM. RUGS, $15-$20-$25. Parlor, bedroom, din. sets, $29-$39; terms. Rapp Storage and Furn. Co., 5746 S. Ashland

QUALITY FURNITURE AT WAREHOUSE clearance prices; 300 rugs, $10-$15-$25. 6821 S. HALSTED. Open every eve.. Sun.

SAC. MY BEAUT. PARLOR, DIN., BEDRM. set; rugs, lps., Sparton radio, chairs, etc. 5 rm. home fur. sale, 6068 Stony Isl, apt. 1.

RUGS, $10; PARL. SETS, $29; BDR. SETS, $25. Allied, 6212 Cottage Gr. Op. eves., Sun.

BROADLOOM CARPET ....$1 SQ. YARD. Grove Rug Cleaners, 6738 Cottage Grove.

$75 TO $150 PARL. SETS ....$29-$49. Englewood Furn., 6145 S. Halsted. Op. eves.

PARLOR, BEDRM., DINING SET, $19 UP. Rugs, $8 up. Normal Furn., 6121 S. Halsted.

NEW 9X12 RUGS, PERSIAN CHIN., ORIental patterns, $10. 7663 S. Chicago-av.

900 YDS. CARPET—500 YDS. LINOLEUM, new, for offc., sto., hm. Cheap. Dre. 4676.

3 STUDIO COUCH., DIN. RM. SET, WAL. commodes, radio; other furn. Dor. 5884.

North Side.

KANE STORAGE WHSE. Wilton, Am. Orient., Axminister Rugs..$8 up. Parlor suites and studio couches.......$15 up. Dining rm. and bedrm. suites.........$15 up. Dinettes, lamps, chairs. Open eves. and Sun. 2034 Lincoln-av.

"SPECIAL BARGAINS IN RUGS-FURN." New 9x12 Rugs, $16. Ht. Gr. Liv. R. Sets, $40. Used 9x12 Rugs, $9. Bedrm. Sets, 3 pcs., $35. Chinese, Oriental, Odd Rugs, Tables, Chairs. 3531 N. CLARK-ST. Open every day to 9 p. m. during sale.

———— IN SCHAULER STORAGE ———— 4642 N. Western. Open daily to 9. Sun. 5. Sac. $500 used Chinese rug. Cash, terms. Impt. oriental pat. American rugs, $10-$25. 2 floors Mart samples. Repossessed furn. Bedroom, parlor, dining set, $29 and $39.

REPOSSESSED—WILL SELL FOR BAL. DUE. 4 rooms consisting of 3 pc. bedrm. suite, 7 pc. din. rm. suite, 2 pc. parlor suite, radio, occas. chair, table lamp, rug, kitchen set, etc., $159. WALLEN FINE FURNITURE CO., 3300-10 N. Clark-st. Bit. 2339.

DISPOSAL SALE AT OUR WAREHOUSE. Rugs and Furn. offered at ⅓ of original value; New 9x12 Rugs, $10; Bedrm., Parl., Din. Sets, $35; Studio Couches, $12; Odd Bds. 2735 LINCOLN-AV. Open every evening.

MUST SELL AT ONCE—BEAU. LIVING room furniture, Hepple White dining rm. set; studio couch, 2 bedroom sets, twin bedroom sets, rugs, lamps, tables, curtains, drapes, chairs, etc. Sell separate. Shel. 1063

M. PHILLIPS ESTATE—10 BEAU. RMS.; to be sold at once; no reas. offer ref. Broadway Art Galleries, Inc., 5550 Broadway

PARL., BEDRM., DIN. RM. SETS, $29-$39; 9x12 rugs, $10-$20-$25. Nelson Bros., 6310 Broadway. Open evenings, Sundays.

SAC. MY UPTODATE 7 RMS.—PARL., DIN., bdrm. furn., rugs, stud. couch, etc. Home Furn. Sales, 434 Diversey, 1st. Bit. 2171.

DAVID STORAGE, 3238 LAWRENCE-AV. 9x12 Rugs, $15; Living room suites, $27; Din. Rm. sets, $23; Bedrm. sets, $25. Terms.

BEAU. MOHAIR DAVENPORT AND ARM chair, bedrm. set, fine condition. 1100 N Dearborn. Call Rand. 0420. Swelg.

—STORAGE FURNITURE AND RUGS— REMER STORAGE, 5822 N. WESTERN-AV.

HIGH GRADE FURN. OF 5 RM. APT. SELL complete only. 1008 Waveland-av., 3d.

OAK BK. CASE 10X7, GLASS DRS., CENter cab., 10 drawers, $15. 3135 N. Racine

BEDROOM SUITE, 5 PIECE. PULLMAN daybed, all like new. 1226 Winona-av.

Northwest Side.

— — FURNITURE, RUG BARGAINS — — Bedrm., parl., din. sets, $29.50, $30.50, $49.50; 9x12 rug, $18.50; 2, 3, and 4 room outfits, $79.50 up. Cash or terms. Open eves. Home Furniture Mart, 3660 Irving Park blvd.

FORCED TO LIQUIDATE LARGE STOCK brand new beds, coil springs, mattresses, at $4 ea.; twin innsp. stu. couches $15. Chicago Bedding 3327 Milwaukee. Pal. 1331

— — SEEING IS BELIEVING — — Parlor, bedroom, dining sets, $29; rugs, 9x12, $12; studio couches, stoves, etc. Terms. Eves. 10, Sun. 4. Baer Stge., 1927 Milwaukee.

West Side.

BUY DIRECT AND SAVE. $60 PARLOR SETS NOW..........$29. 3 PC. WALNUT BEDROOM SETS.........$32. 7-8-9 PC. DINING ROOM SETS.........$35. 9X12 WILTON VELVET RUGS..........$16. 5 PC. OAK BREAKFAST SETS..........$12. Open every eve., 10; Sun., 5 p. m. E Z tms. 4535 WASHINGTON-BLVD.

IN TUFT'S WAREHOUSE. $25,000 FURNITURE MART SAMPLES. Parlor dining bedroom sets, $29-$39; Imp. Am., orient. rugs, $15-$25. Cash or terms. ALLEN FURN. Open eve., 9; Sun., 5 p. m. 4444 W. MADISON.

NO MONEY DOWN—4 RMS. NEW FURN. $79, inc. lamps, tab., rugs, etc. Pay $1.29 wk. Will sep. Lion, 2949 Madison.Op.eve.-Sun.

3 AND 4 RM. OUTFITS—$50 UP, $1 DN. A. B. C. Storage, 2525 Madison. Open eves.

INSTRUCTION.

MODERN PIANO—FREE BOOKLET. CHRIStensen School, 309 S. Wabash. Har. 5669.

HOME FURNISHINGS WANTED.

Kedzie 1300. We pay more cash than any dealer for furniture, rugs, sewing machines, grand pianos, etc. Call us. Odd pieces or entire flat.

DREXEL 6006. HIGHEST CASH PRICES PAID FOR GOOD USED FURNITURE AND RUGS. CASH IMMEDIATELY.

FAIRFAX 6838. Pays more cash than any dealer for furn., rugs, elec. sewing machines, elec. refrig., grand pianos. Calls answered promptly.

FAIRFAX 2835. BEFORE YOU SELL PHONE McLAUGHLIN. WE PAY MORE FOR USED FURNITURE, RUGS, ETC. ENTIRE CITY SOLICITED.

PHONE ROCKWELL 6900. BEST CASH PRICES FOR FURNITURE, RUGS, SEWING MACHINES, AND GRAND PIANOS.

LAKE VIEW 1071. Just starting bus. Highest cash paid for several pieces or entire flats. Call day or night.

———— SUNNYSIDE 0726 ———— Wanted at once, three, four, or five rooms good furniture complete; spot cash.

$ $ $ $ CALL ROCKWELL 0901 $ $ $ $ Highest cash prices paid for furniture, rugs, sewing mach. After 6, Rockwell 8421.

— — PARTY NEEDS FURNITURE — — Rugs, pianos, etc. Also wants furn. for rmg. houses. Call Lawn. 0828 for most cash.

———— WARNING! ———— Don't sell before getting our bid. We call day or night. Lawndale 4300.

———— SUNNYSIDE 2070 ———— WE NEED USED FURNITURE AT ONCE.

REMEMBER TO CALL KEDZIE 2228 FIRST before selling your furn., rugs, sew. mach.

NEED AT ONCE — GOOD FURN., RUGS, grand piano, bric-a-brac. Edgewater 1307.

BUCKINGHAM 1682—WE WANT AT ONCE furn., rugs, grand pianos; highest cash pd.

BABY-STROLLER — GOOD CONDITION. Reas. Walsh, 6916 Michigan-av.

PARTY WANTS FINE USED FURN. FOR 8 room house. Call Lawndale 0335.

PARTY NEEDS FURNITURE, RUGS, GR. piano, linens, paintings, dishes. LON. 4110.

HOUSEHOLD APPLIANCES.

Electric Refrigerators.

REFRIGERATORS — STOVES — WASHERS. New nationally known refrigerators, 5 cu. ft. boxes as low as $69.95. This price cannot be duplicated. Also Norge, Crosley, Grunow, and others. New 1936 table top gas ranges, $23.95. $69.95 value. Porcln. finish, color comb. Also Magic Chef, Detroit Jewel, Norge, etc. Washers, 1936 Maytag, Thor, Easy, Norge. Terms as low as $1.00 a week. MIDDLE WEST DISTRIBUTING CO. 601 W. Washington. 9107 Commercial. OPEN EVENINGS AND SUNDAYS.

Values in Nationally Known RECONDITIONED REFRIGERATORS. Such makes as KELVINATOR, FRIGIDAIRE, KING KOLD, and others. $47.00. TERMS AS LOW AS $1 PER WEEK. WURLITZER, 329 S. WABASH. OPEN EVENINGS.

BRAND NEW REFRIGERATOR SAMPLES—Frigidaire, Crosley, Norge, General Electric; also Gibson 4½ cu. ft., $45; 6 cu. ft. Hermetic, $70. E Z terms. 30 reconditioned Frigidaires, Kelvinators, Norge, etc., $30. EDISON'S WAREHOUSE OUTLET. 766 W. Jackson. Open eves. E. of Halsted.

WE HAVE 39 SLIGHTLY USED NORGES, Frigid., etc. Will dispose of at less than mfrs. cost. 15 Zerozones, $22.50. 220 W. HURON. OPEN SUNDAY.

CLOSING OUT 50 1935 REFRIGERATORS. Also Electrolux, $68; Norge, $50; Frigidaire, $54; Kelvinator, $39. Terms $1 down, wkly. 2751 Milwaukee. Open eves. till 10.

1935 FLOOR SAMPLES REDUCED—NORGE, $69; Kelvinator, $38; Frigidaire, $48; Electrolux, $59. Rec. tms. Op. eves. 920 W. 63d.

CLOSING OUT WESTINGHOUSE, CROSLEY, Norge refrigerators. Apex washer $10. Thor $20. Open eves. 6835 S. Halsted-st.

ELECTROLUX, $69. NEW NORGE $49, rec.; trms. Open eve.-Sun. 712 W. Jackson.

FRIGIDAIRE—NEW DE LUXE CABINET, 6 cu. ft. Reg. $175. Now $79. 712 W. Jackson.

Stoves.

GAS RANGES, $25.00. LATEST TABLE TOP SHOW MODEL. NEW COLOR COMBINATION WITH DE LUXE PORCLN. FINISH. VALS. TO $69.50. EDISON WAREHOUSE OUTLET. 766 W. JACKSON. Open eves. E. of Halsted.

Vacuum Cleaners.

HAVE YOUR VACUUM CLEANER OVERhauled and rebuilt like new, special only $2.95. Call Mr. Hoffman, Irving 8481.

FACTORY REBUILT VACUUM CLEANERS. Guaranteed. Phone Miss Lee, State 0569.

BRAND NEW VACUUM CLEANERS, $9.50. 2722 W. DIVISION. BRUNSWICK 1847

Washing Machines.

FLOOR SAMPLES AND REPOSSESSED THOR, MAYTAG, EASY, APEX, ETC. VALUES TO $69.50; NOW $25. FULLY GUARANTEED. EDISON'S WAREHOUSE OUTLET. 766 W. JACKSON. Open eves. E. of Halsted.

THOR WASHERS, IRONERS RENTED. 50c a week. 3448 W. North. Alb. 0140.

MAYTAG, SQUARE TUB, LIKE NEW, $25. Guar. Open eves., Sun. 712 W. Jackson.

Miscellaneous.

HEALTH MACH. FLR. MODEL EXERCISER, vibrator, reducer, $15. New, 1285.

OFFICE FURNITURE AND DEVICES.

YOUR BEST OPP.—HAVE BOUGHT COMplete office equip. America's largest construction co.; desks, files, mach. draw. bds. We Buy, We Sell, Off. Fur. Exch. 181 W.Lake.

LARGE STOCK NEW AND USED OFFICE furn. at reas. prices. Kendrick Furniture Co., 218 W. Jackson. Central 4325-4326.

CLOSING OUT LARGE SUPPLY USED OFfice furniture; also new factory closeouts in walnuts. 201 W. MONROE-ST.

WE BUY AND SELL OFFICE FURNITURE. 1027-29 MADISON-ST. SEELEY 2056.

NEW AND USED DESKS, CHAIRS, TABLES, files, safes, lockers. 160 W. Lake. Ran.0123

40 DESKS, 90 CHAIRS, FILES, BOOKCASES, office partition, tables. 3917 Sheridan-rd.

USED DESKS, CHRS., TABLES, SETTEES, files, partition. Kardex. 119 N. Wells-st.

50 TRANS. FILES, WAL. DESKS, DIRECt'rs tbl. files. Bus. Furn. Co., 172W.Monroe

STANDARD TYP., $18; PORT., $10; DICTAphone, $25. 172 N La Salle. Fra. 5232.

ROYAL & SMITH TYP., $30. MIMEO, $25. 4305 Broadway.

INVESTIGATE OUR OWN MAKE OF chrome furn. and save money. 236 W. Lake.

STEEL LEGAL AND LETTER FILES, desks. Bargains. 20 W. Austin. Del. 8495.

PRIV. FIRM WILL SELL OFF. FURN. AND large safe. Address X F 549, Tribune.

TRAVEL.

Buses.

Chicago-Northwestern Stages. FOR SAFETY-COMFORT. SHORT DIRECT ROUTES.

Sample Low Rates—	O. W.	R. T.
OMAHA	$7.95	$14.35
DENVER	14.95	26.95
SALT LAKE CITY	21.50	38.70
WEST COAST POINTS	29.50	53.10

For Your Convenience Our LOOP BUS DEPOT Serving All MAJOR BUS LINES. 34 W. RANDOLPH. STATE 2250. 1157 SO. WABASH. WAB. 7700.

—DETROIT, $2.50; ST. LOUIS, $2.50— Minneapolis, $5.00; Peoria, $2.25; Jacksonville, $2.50; Los Angeles, New York. DE LUXE MOTOR STAGES. WAB. 3880. 748 S. Wabash. 215 N. State—Central 6733.

SAVE 20%—NEW YORK, LOS ANGELES; St. Louis, $2½; Kas. City, $6; Detroit, $2½; Dallas, $12½; Memphis, $7½; Buffalo, $8. Coast to Coast Line, 405 S. Clark. Web.1672.

Automobiles.

BOTH READERS AND ADVERTISERS ARE urged to exercise caution in arranging automobile transportation with other individuals. References should be exchanged and carefully investigated.

San Francisco or L. A. Drive our 1936 cars INDEPENDENTLY. OPERATION OF CAR ONLY EXPENSE. 5308 MADISON-ST. MANSFIELD 2455.

FREE TRANSPORTATION to California for reliable drivers. PHONE MR. LORD. FRANKLIN 5400.

———— TO LOS ANGELES ———— Dr. 1936 heated car. No car exp. We pay gas, oil, hotel. Sm. dep. req. A. F. Stroebel, Nash Sales, Inc. 24th-Prairie. Cal. 2009.

COAL AND WOOD.

DETTMAR COAL CO.—ALL HIGH GRADE coal, coke; reas. prices. Republic 0909.

HI-GRADE ILL. M. R., $5.25; SCREENINGS, $4.25. Free delivery Chicago. Del. 3404.

WANTED TO BUY.

WE BUY, SELL, TRADE GUNS, TACKLE, golf clubs, accordions, saxophones, typewrs. KLEIN'S, 508 S. HALSTED. Monroe 5129.

SPORTING GOODS.

SOFT OR BASEBALL UNIFORMS MADE TO order. Vodrazka, 3359 W. 26th. Law.0407.

BUSINESS OPPORTUNITIES.

Businesses For Sale.

BARBER AND BEAUTY SHOP—ALSO FIXtures; new, used. PAIDAR, 1120 N. Wells.

BARBER SHOP—LOOP LOCATION; MUST sacrifice, leaving city. Wabash 3377.

BATTERY-TIRE SHOP—ALL SALE; GOOD equipment and stock. Sac. 2322 Roswood.

BAKERY—GD. BUS. OPP. LANE TECH. H. school. Sac. Address L 246, Tribune.

BEAUTY SHOP—NR. SHER. AND WILSON; compl. equip.; 2 yr. [illegible] LANG & CLARK, INCORPORATED, 10 N. Clark, Suite 406. Central 5115.

BEAUTY SHOP FOR SALE—ALSO MODernistic front panels built to order. $79. Also complete shop equipment. [illegible]

BEAUTY PARLOR FOR SALE—SUPPLIES, equipment; cash; easy terms; catalog sent. GIBBS & CO., 21 E. WABASH-AV.

BEAUTY SHOP, NORTH—ILLNESS FORCES sacrifice. [illegible] ADDRESS X P 190, TRIBUNE.

BEAUTY SHOP—GOOD LOC.; GAS, ELEC. dryers; reas. [illegible]

CANDY; SODA FOUNT.—GD. CIG STAND; [illegible]

CANDY, SCHOOL STORE—BUSY PLACE. $350. 2321 Geneva-terr. Cont. Larrabee-st.

CIGAR STORE—REAL OPPORTUNITY FOR right buyer. Call LAWNDALE 1870.

DELICATESSEN FOR SALE—OR WILL trade for summer cottage. Maywood 2973.

DEL.—OLD ESTB. RESIDENT DIST.; OPP. for cpl. [illegible]

DRUG STORE—A GOING BUSINESS located on main corner in leading hotel in Indiana city. [illegible] $4,000 cash. [illegible] ADDRESS M X 272, TRIBUNE.

DRUG LABEL AND BOX PLANT IN LARGE central west city. [illegible]

FUR SHOP—OLD EST. EX. LOC.; FORCED to sell. [illegible]

GAS STA.—TEXACO'S BUSY 3 COR. BLVD. [illegible] LANG & CLARK, INCORPORATED, 10 N. Clark, Suite 406. Central 5115.

GAS STA.—3 ENC. PITS, LOW RENT. DOing good bus. [illegible]

GAS STATION—EXC. OPP. FOR GD. MECH. [illegible]

GROC., MEAT, FRUIT AND VEG.—MODERN, well est. [illegible]

GROC. MKT.—EST. 30 YRS.; BEST FAMILY trade; [illegible] Lake View 6666.

GROCERY STORE—IN DES PLAINES. ESTablished business in shopping center. Reasonable. Address X E 239, Tribune.

HAND LAUNDRY—WELL ESTAB. IN S. side. [illegible]

HARDWARE-PAINT-SPORTING GOODS. [illegible] 1244 W. 18TH-ST. CANAL 6613.

HIGH SCHOOL STORE—LUNCH, DEL. BUSY cor. 3 [illegible]

HOTEL—72 APTS., NETS $600 MO.; PR. $13,000 [illegible]

HOTEL—NR. S.; 100 RMS.; LOW RT.; NET $400 mo. [illegible]

LUNCH RM.—ONLY 1 IN VIC. OF HIGH schl. [illegible]

LUNCHROOM—ADJ. TO SCHOOL; CASH OR terms. [illegible]

MEAT MARKET—VERY MODERN; GOOD trade. [illegible]

PAT. RUBBER [illegible]

PET SHOP—BIRD HOSPITAL; REAS. RENT. Will sac. [illegible]

REST.—4600 N. SUITABLE FOR HAMburger. [illegible]

RESTAURANT—OVER 13 YRS. AT PRESent loc. [illegible] Hyde Park 1180.

REST. AND TAVERN—WITH OR WITHOUT bldgs. [illegible]

ROOMING HSE.—41 RMS.; UPTOWN SECtion; [illegible] Longbeach 5332.

RMG. HSE.—60 ELEG. FURN. RMS.; RT. $90; [illegible]

ROOMING HOUSE—21 RMS., GD. INCOME, well rented, [illegible]

RMG. APT.—8 RMS.; GD. HOME, INCOME; 2 blks. Linc. Pk.; [illegible]

RMG. HOUSE—20 RS., 16 BATHS; RT. $120. [illegible]

RMG. HOUSE—23 ROOMS NEWLY FURN. Sell account of [illegible]

SANDWICH SHOP—10 STOOLS. ESTAB. business. [illegible]

SHOE REPAIR SHOP — COMPLETE. OR Landis Shoe Machinery [illegible]

TAILOR [MERCHANT]—EST. 35 YRS. SAC. best offer. [illegible]

TAILOR SHOP—MODERNISTIC FIX.; EXC. bus.; [illegible]

TAVERN AND CAFE — WELL EQUIPPED, good location [illegible]

TAVERN—NORTH SIDE. CORNER; DOING good business. [illegible]

TAVERN—NEAR WESTERN-AV.; SEE MR. E. A. Miller, [illegible]

TAVERN—MUST SELL—ACT QUICKLY. 2408 CHARLESTON. HUMBOLDT 3626.

THEATER—LYRIC, 718 W. 47TH-ST.; 300 ft. Complete; [illegible]

THEATER—560 SEATS; LOW RENT; LG. lease. [illegible]

TRUCKING LINE, DANVILLE TO CHICAGO. Did $60,000 [illegible]

$300 BUYS EST. BUSINESS AND 2 TON truck. [illegible]

IF THE KIND OF STORE OR BUSINESS you want isn't listed [illegible] at the Tribune Want Ad office, Madison and Dearborn-sts., or call Superior 0100. Ask for an Ad-Taker.

Partnerships and Investments.

YOUNG MAN—EXPERIENCED IN LADIES' ready to wear; [illegible]

DIST. MGR. TO OPEN OFC. MIDW. CITY; $1,000 cash req. Address X M 425, Tribune.

Concessions, Locations, and Leases.

WILL BUILD MODERN STORE TO SUIT tenant [illegible]

Dance Mgrs., Attention! Establ. weekly dance in beautiful So. Side ballroom. [illegible]

MOD. 10 RM. HSE. FOR TAVERN—1¼ AC. [illegible] ADDRESS X H 549, TRIBUNE.

TO RENT—Store for Restaurant; good location [illegible] Ph. Humboldt 0066.

SPACE FOR RENT IN LEADING LOOP beauty parlor. [illegible]

RESTAURANT—NR. LOOP, SEATS 35, RT. $35; [illegible]

DRESS SHOP—SHARE ¼ WITH MILLInery line; [illegible]

Merchandise and Novelties.

MILK VENDORS. Wonderful [illegible] Uptown Dairy. 2236 Fullerton-av.

Business Equipment.

HOFFMAN PRESS AND BOILER; GD. cond. 2238 Lincoln-av. Wellington 6485.

Wanted.

BUSINESS WANTED. We have buyers for any kind of Legitimate Business. [illegible] LANG & CLARK, INC. 10 N. CLARK SUITE 406. CENTRAL 5115.

INCORPORATION—REORGANIZATION—FInancing. [illegible]

WILL PAY CASH FOR STORES OR STOCKS OF MERCHANDISE. GOODMAN, 67 W. ROOSEVELT. CANAL 8626.

SALES ORG. COV. U. S. WANT NEW IDEA with money. [illegible]

BARTER AND EXCHANGE.

TRADE 2 GRAVE LOT, ARCHER WOODS cem. for [illegible]

PAINT.-DEC. — IN EXCH. FOR APARTment. [illegible]

BOATS, YACHTS, ETC.

MATTHEWS & RICHARDSON CRUISERS. Boats, Inc., 900 S. Michigan. Wabash 3797.

LOANS—PERSONAL AND BUSINESS.

Personal, Property, and Salary.

$25 to $300. SALARY LOANS On Your Signature Only. No Endorsers—No Delay. Strictly Confidential.

LOCAL GIVES YOU WHAT YOU WANT: —Immediate Service. —Loans on Your Signature Only. —Payments to Suit Your Convenience. —20 Months or Less to Pay (You Decide). —Pay Any Time and Stop All Interest. —No Endorsers, No Mortgages. —Confidential Transaction. —Private Offices. —Unequaled Courtesy and Service.

PHONE YOUR REQUEST, then call at our office at once and obtain the money. FURNITURE, AUTO, AND CO-MAKER LOANS ALSO MADE.

LOCAL LOAN CO. UNDER STATE SUPERVISION.

7 W. MADISON, at State. THOS. F. KERWIN, MGR.	RANdolph 8406
1 N. CRAWFORD, at Madison. ARTHUR J. SALS, MGR.	KEDzie 5900
8 N. OGDEN, at Madison. JOHN J. O'BRIEN, MGR.	HAYmarket 4700
821 W. 63d-st., nr. Halsted. MILLARD C. WHITE, MGR.	ENGlewood 7800
1212 N. ASHLAND, at Mil. WALTER S. TAYLOR, MGR.	BRUnswick 3100
4013 MILWAUKEE, at Cicero. JOHN J. FLANAGAN, MGR.	AVEnue 1400
4701 N. WESTERN, at Leland. PETER J. BURR, MGR.	LONgb. 2161

Loans ON YOUR SIGNATURE. Single persons and married couples steadily employed are eligible. No endorsers. No embarrassing investigations. No delay. Auto, furniture, and combination loans are also available.

RATES AGAIN REDUCED on all loans above $100. This makes Commonwealth's service exceptionally attractive. You will be pleased with a trial. Phone the nearest branch.

9—Offices—9

NORTH: 4803 Lincoln-av., Rm. 215. Long. 3456. LINCOLN-BELMONT: 3166 Lincoln-av., R. 234. Bittersweet 3360. NORTHWEST: 4013 Milwaukee-av., R. 307. Avenue 0443. ROGERS PARK: 1791 Howard-st., Rm. 214. Rog. Pk. 0754. GARFIELD PARK: 1 N. Crawford, Rm. 415. Van Bur. 5040. OAK PARK: 137 N. Marion-st., Rm. 204. Village 6886. BERWYN-CICERO: 6428 W. Cermak-rd. Berwyn 871, Chicago phone Lawndale 2824. SOUTH: 6300 Cottage Gr. Rm. 305. Hyde Pk. 0604. ENGLEWOOD: 749 W. 63d-st., cor. Halsted. Englewd. 1711.

Established 1887. Commonwealth Loan Co.

LOANS ON YOUR OWN SIGNATURE. PERSONAL will advance you cash in 24 hours on terms that allow PLENTY OF TIME TO REPAY FROM 1 TO 20 MONTHS! All employed men and women are invited to VISIT—WRITE—OR PHONE NEAREST "PERSONAL" OFFICE.

PERSONAL FINANCE COMPANY. 4554 Broadway, 2d floor. LONgbeach 4082. 4770 Lincoln-av., 2d floor. LONgbeach 1321. 3982 Milwaukee-av., 2d floor. PALisade 0989. [Over Art Thompson's Clothing Store.] 757 W. 79th-st., 2d floor. RADcliffe 8228. 841 E. 63d-st., 2d floor. HYDe Park 1472. 2403 W. 63d-st., 2d floor. REPublic 7220. 3418 W. Madison, 2d floor. NEVada 2134. OAK PARK—PERSONAL. 1040 North blvd., 2d floor. Village 6840. CICERO-BERWYN—PERSONAL. 6340 Cermak-rd., 2d floor. BERwyn 666. HAMMOND—PERSONAL. 5258 Hohman-av. Hammond 603. ROCKFORD—PERSONAL. S. E. Corner State and Main-sts. Third floor. Phone Main 7275.

BORROW FROM TOWER. $25 TO $300. NEW LOW RATES. SALARY, FURNITURE, AUTO, ETC. LOANS ON YOUR Signature Only. $16.85 MONTHLY. Payment includes interest on a $300 loan. Repay in 24 months or less. Smaller amounts in similar proportions.

3 OFFICES: 28 E. JACKSON-BLVD. HAR. 5100. 6331 S. HALSTED-ST. NOR. 3020. 4008 W. MADISON-ST. VAN. 8464. Open Tues., Thurs., Sat. Eves. Until 8 P. M. TOWER Finance Corp.

Friendly Personal Loans $30 to $300. Furniture—Salary—Auto. QUICK SERVICE—EASY PAYMENTS. For almost a half century we have been rendering a friendly confidential and helpful service. Established 1888. Phone Central 4733. C. C. ERD. 7 S. DEARBORN-ST. ROOM 916.

L-O-A-N-S On Anything of Value. Diamonds, Furs, Jewelry, Stocks, Bonds, Silver, Microscopes, Typewriters, Oriental Rugs, Shotguns, etc. FEDERAL BROKERS. 5 South Clark, at Madison.

Hard to Meet Your Bills? SALARY, FURNITURE, AND AUTO LOANS. $50.00 TO $300.00. New Confidential Legal Rates. CHICAGO FINANCE CO., Rm. 1301, 11 S. La Salle-st. Call or telephone Central 1001.

WE HELP THE MAN WHO NEEDS A LOAN. Loans from $25 to $300. Reduced rates on all loans. T. B. WARD, INC., 8 S. Dearborn, Room 408. Randolph 2000.

Loans on Diamonds, Jewelry. ON ANYTHING OF VALUE. LOWEST RATES. CONFIDENTIAL SERVICE. CHICAGO LOAN BANK. 37 S. Wabash-av. [Corner Monroe.] 3d floor.

JEWELRY LOANS. Rates at 2%—a reformed service. ILLINOIS STATE PAWNERS' ASS'N.

LOANS ON YOUR OWN SIGNATURE—Davis Loan Co., 202 S. State-st. Wab. 2304.

Get a Fresh Start. BORROW from HOUSEHOLD On Your OWN Signature. Single men or women as well as married couples can qualify. Repay in small monthly installments. FURNITURE LOANS. NOTE LOANS. AUTO LOANS. HOUSEHOLD has again REDUCED the RATE on ALL LOANS ABOVE $100. WHY PAY MORE? Quick private service.

LOOP: 77 W. Washington, 10th floor. State 0151. 105 W. Madison, 14th floor. Franklin 6685. 105 W. Monroe, 5th floor. State 5777. ROGERS PARK: 1737 Howard-st., 2d floor. Rogers Park 8720. NORTH: 4753 Broadway, 11th floor. Longbeach 7162. 3959 Lincoln-av., 2d floor. Buckingham 1905. NORTHWEST: 2600 Milwaukee, 5th floor. Capitol 3440. 4710 Irving Park, 2d floor. Pensacola 6470. WEST: 4010 W. Madison, 4th floor. Kedzie 0704. OAK PARK: 1140 Lake-st., 2d floor. Euclid 563. CICERO-BERWYN: 6012½ Cermak-rd. [W. 22d]. Cicero 6400. SOUTHWEST: 6255 S. Ashland, 2d floor. Hemlock 4510. 2355 W. 63d-st., 2d floor. Republic 4473. SOUTH: 341 E. 63d-st., 4th floor. Plaza 5360. 6856 S. Halsted-st., 2d floor. Englewood 5534. SOUTH CHICAGO: 9204 Commercial, 3d floor. South Chi. 0193. ROSELAND: 11106 S. Michigan, 3d floor. Commodore 3880.

HOUSEHOLD Finance Corporation. Hear Edgar Guest—Tuesday evenings, NBC.

PERSONAL. PRIVATE. COMPLETE. LOAN SERVICE FOR EVERY NEED. Why not come to the ONE place that can take care of you regardless of the type of loan you wish to make? Quick Loans to $300. LOANS ON YOUR OWN SIGNATURE. LOANS ON YOUR SALARY. LOANS ON YOUR FURNITURE. LOANS ON YOUR AUTOS. LOANS WITH CO-MAKERS. L. T. BAKER & CO. Under State Supervision. 30 W. WASHINGTON-ST. ROOM 1407. RANDOLPH 0033.

SALARY, AUTO, FURNITURE LOANS. IMPERIAL CREDIT CO. See Phone Book for Addresses.

Business Loans.

$300 TO $30,000. To factories, stores, laundries, restaurants, hotels, etc. Phone for full information. Oldest Established in Chicago. NO ENDORSERS. EASY PAYMENTS. F. BOLAND, 215 W. RANDOLPH. FRANKLIN 1966.

WE ARE LOOKING FOR SELECT LOANS. $250 to $40,000. Lower Than Usual Rates on fixtures and equipment of Factories, Laundries, Restaurants, Stores, Repair Shops, Meat Mkts., etc. Also Loans on ACCOUNTS RECEIVABLE. A CALL WILL BRING REPRESENTATIVE. National Acceptance Co. 111 W. MONROE. CENTRAL 5532.

2 Yr. Loans, $500 to $5,000. PERSONAL—BUSINESS. LOWEST RATES. Monthly payments. Quick service. La Salle Finance Corp., 160 N. La Salle. Fra. 3411.

NO SIGNERS — EASY TERMS; QUICK! Min. rates $300 up. Phone, we will call. Century Fin Co., 100 N. La Salle. Cent. 6651.

BUSINESS DIRECTORY.

Furniture Repairing & Upholstery.

$9.50 WILL RE-COVER YOUR 2 PC. PARlor set; workmanship guar. Free estimate. Our man will call with samples. Sloane Furn. Co. 3905 W. 26th-st. Lawndale 1778.

Household Appliance Repairs.

1ST CLASS REFRIGERATION SERVICE—Specialists on elec. motor repair. 1 yr. guar. City and suburban serv. Leamington Refrigeration Service. Estebrook 0630.

Moving, Storage, and Hauling.

— DUNN BROS. STORAGE WHSE. — Full or part loads of household goods to or from points north, south, east or west. Local moving and storage. Our own vans. Insured. 6716 Cottage Grove. Dorchester 3600.

SAVE 40%—MOVE SAFELY; INSURED BY Trans-American Padded Van System. N. Y., Calif., Fla., etc. 540 W. 59th. WENT. 0109.

PIANO MOVED FREE WITH 3 RMS. AND 4 rms. furn.; also furn. for sale. Bri. 4817.

LOCAL AND LONG DIST. MOVING, PACKing, shipping; reas. Van Buren 6878.

COAST TO COAST MOVING—WKLY. TRIPS. N. Y. Anaconda Van Lines. Wel. 4860.

FLAT RATE MOVING—4 RMS. $5; INS.; reliable van service. Van Buren 3057.

COAST TO COAST MOVING. UNION VAN Lines, Inc., 82 W Washington. State 7645.

MUNN & SON FOR EXP. MOVING, PACK.; stor. furn., piano. Fre. mov. est. Lon. 3970.

Painting and Decorating.

EXPERT PAINTING AND DECORATING AT winter prices. Fre. est. Rep. 4715.

Piano Tuning.

PIANOS TUNED, $2; 21 YEARS' EXP. REpairing; reas.; guar. Cole. Republic 5218.

Heating and Plumbing Supplies.

EXPERT SERVICE—REPAIRING. GUAR. Licensed. FREE EST. Reas. Drexel 3854.

Rug Cleaning.

ONLY $2.50, GLUESIZED; REG. $4 JOB 9x12 cleaned like new. Call day or night. THE FEDERAL [Est. 61 yrs.] Lincoln 0138.

9X12 RUGS THOR. CLEANED, CALL ANYwhere, $1.75. A B C Cleaners. Long. 4521.

MUSICAL INSTRUMENTS.

Pianos and Players.

PIANO—SMALL UPRIGHT; USED; EXCEPtional value; will accept as small as $1 per week. Now only $55. P. A. STARCK PIANO CO., 16 N. Michigan.

FINE BALDWIN GRAND, SEVERAL OTHers at very low prices. Storage Mart, Iredale Storage, 1725 Benson, Evanston.

STEINWAY BABY GRAND—OWNER MUST sacrifice; will sell cheap for cash. WYMAN'S, 604 Republic Bldg., 209 S. State.

SACRIFICE BEAUT. APT. SIZE GRAND; like new; only $125. 6342 W. Grand-av.

WANTED—USED GRAND OR SMALL STUDIO piano; cash; no dealers. Village 9709.

WANT TO BUY USED GRAND OR SMALL studio piano; cash. Phone Pensacola 0316.

PLAYER PIANOS WANTED—WILL PAY $10. Phone [illegible]

NEW MIDGET UPRIGHT, $174.50. CABLE Piano Co., Wabash and Jackson.

SACRIFICE—ALL MAKES USED GRANDS; like new. Cash, terms. 6512 N. Clark-st.

EVERETT WAL. UPR., PLAIN CASE, $30. Moist Piano Co., 8th fir., 20 Wabash-av.

WILL PAY $150 SPOT CASH FOR GOOD grand piano. No dealers. Ph. Webster 3340.

EXCHANGED GRANDS, ALL MAKES. Lyon & Healy, 243 S. Wabash-av.

SACRIFICE $1,000 GRAND FOR $175 cash. Like new. [illegible]

YOU CAN SAVE MONEY AT — KIMBALL FACTORY, 2631 W. 26TH-ST.

GRAND PIANO WANTED BY PRIVATE PARTY. WILL PAY CASH. STEW. 3353.

Wind, String, Etc.

PIANO ACCORDIONS—NEW AND USED. [illegible] 1514 Milwaukee. [illegible]

PIANO ACCORDIONS—NEW, USED, AND rebuilt; sale or exchange; easy terms. Chicago Musical Instrument company, 300 S. Wabash-av. Harrison 4948.

CLOTHING, FURS, ETC.

UNREDEEMED FUR COAT. [illegible]

—— PHONE LAKE VIEW 6820 —— Highest cash prices paid for clothing, furs. [illegible]

WANT TO BUY PERSIAN LAMB COAT, like new; cash. Pal. [illegible]

[illegible] CLOTHING, FURS, 4545 Sheridan-rd. [illegible]

NEED CASH AT ONCE—SAC. BEAU. CARacul and [illegible]

2 SKIN SIL. FOX CAPE, MUFF, $10; SKIN scarf. [illegible]

USED AUTOMOBILES FOR SALE.

Chicago's LARGEST AND FINEST SELECTION of *R. & G. Cars

*R. & G. means Renewed and Guaranteed

at

Lawder Bros.

Ford 1935 touring tudor sedan......$535
3 Ford 1935 touring 4 door sedans.... 545
5 Ford 1935 de luxe 4 door sedans.... 495
14 Ford 1934 tudor sedans.............. 395
10 Ford 1934 coupes..................... 365
Ford 1934 cabriolet, rumble seat.... 395
7 Ford 1933 4 door sedans.............. 325
6 Ford 1933 tudor sedans.............. 295
3 Ford 1932 de luxe 4 door sedans.... 275
10 Ford 1932 tudor sedans.............. 255
Ford 1932 cabriolet, rumble seat.... 275
3 Ford 1932 de luxe coupes............ 265
40 Ford 1930-'31 tudors, as low as.... 150
20 Ford 1930-'31 fordor sedans, low as 175
4 Ford 1929 fordor sedans.............. 95
Ford 1930 cabriolet and sport coupe 145
Plymouth 1935 de luxe 2 door sedan 495
Chevrolet 1934 master bust. coupe.. 395
Plymouth 1933 coach, trunk......... 365
Pontiac 1932 coach.................. 295
2 Buick 1931 67 4 dr. sedan, side mts. 295
Chevrolet 1931 sport sedan, side mts. 195
Pontiac 1931 coach.................. 195
La Salle 1930 4 door sedan.......... 195
Chrysler 1930 77 4 door sedan...... 205
Hupmobile 1930 4 dr. sed., side mts. 160
Willys Knight 1930 4 dr. sed., s. mts. 85
Buick 1928 4 door sedan............ 95
Chrysler 1928 spt. rdstr., khaki top, rumble seat...................... 80

Trade, Terms to Suit You.

6900 VINCENNES-av.

1 block west of State-st. Always open.

LAWDER BROS. EST. 1890.

The Ford Lincoln-Zephyr dealer.

or Ph. Triangle 2500

WAR VETERANS!

Mid-City

Has a real bonus plan for you.

Select your car now from

250 Great Used Car Values.

ALL MAKES—ALL MODELS.

$50—$550

Mid-City Chevrolet

1147 W. JACKSON-BLVD.

OPEN EVENING AND SUNDAY.

Another Healy Bargain.

Plymouth 1934 de luxe sedan; trunk, 6 w. w., side mounts, dual equipment throughout; $450

HEALY MOTOR SALES,

7601 AND 7738 STONY ISLAND.

Another Healy Bargain.

FORD 1931 CONVERTIBLE COUPE. New top, radiator screen; good condition. $175.

HEALY MOTOR SALES,

7601 AND 7738 STONY ISLAND.

—AUBURN — SALE — AUBURN—
ALL MODELS, 1929 TO 1935.
PRICED FROM $95 TO $1,195.
AUBURN FACTORY BRANCH.
2426 S. MICHIGAN-AV. VIC. 9004.

AUBURN—'33 DE LUXE SALON SEDAN. 4 door; side mts.; cost $1,600; now $395. GRAHAM DEALER, 1340 W. 63D.

BUICK LATE 1935

Straight 8, 4 dr. 5 pass. deluxe sed.; 6 stl. air whls., side mts., htr., clock. Also '35 2 door de l. tour. sed.; priced down to $575. Your car down, bal. 12-24 mos. 90 day guar.

State Auto Finance Corp.,

3939 WASHINGTON-BLVD.

BUICK '35-57 SEDAN.

4 door, 5 pass. custom, 6 steel air wheels, side mts., safety glass, no-draft vent., knee act., dual horns, wipers, tail lights; like new. Orig. cost $1,630. Also '35-41 sedan, $585. Your car down, bal. 12-24 mos.; 90 day guar. Finance Corp., S. W. Corner.

4701 WASHINGTON-BLVD.

BUICK LATE 1935.

8 cyl. 4 door 5 pass. de luxe sedan; built-in trunk, air wheels, safety glass, side mts. Also '35 4 door sedan, $575. Your car down, balance 12-24 months. 90 day guarantee. AUTO LOAN CORP.

4635 WASHINGTON-BLVD.

1935 BUICK MODEL 58

5 pass. cpe. Cost $1,500, at $875. TERMS TO SUIT.

WEST SIDE BUICK SALES,

4666 WASHINGTON-BLVD.

BUICK—'34 4 DOOR MASTER SEDAN. Also '34 5 p. cpe.; white w. tires; $645. GRAHAM DEALER, 1340 W. 63D.

BUICK—'31, MOD. 91, 5 PASS. SEDAN; newly finished; splendid condition....$285 James Levy Motors, 2257 S. Michigan.

BUICK—'31 LT. 8 SEDAN. REFRESHED like new. This car is perfect. See it. Harrigan, Inc., 260 Madison-st., Oak Park.

BUICK—'34 MOD. 90 5 PASS. CLUB SEDAN. Side mts., trunk, fully equipped, $795. 2441 S. Michigan. Cal. 6100-6101.

BUICK—'34-68 VICTORIA COUPE. BLT.-IN trunk; new General white wall tires...$795 Logan Square Buick, 2470 Milwaukee-av.

BUICK—'34, 67 SEDAN; $600. SACRIFICE to close estate. Graceland 5959.

BUICK—1931 VICT., IN PERFECT SHAPE; $195. 2457 S. Michigan. Cal. 5800.

BUICK—1930 SEDAN, IN TIPTOP SHAPE; $195; terms. 2457 S. Michigan. Cal. 5800.

Cadillac 7 Pass. Sedan

V-12 late 1932 Fleetwood body, 6 white wall tires, side mts., heater, trunk rack; orig. cost $4,460; beau. black, like new; sacr., $695. Your car down, bal. 12-24 mos. 90 day guar.

State Auto Finance Corp.,

3939 WASHINGTON-BLVD.

Cadillac '30 Roadster....$295

New tires, new top; like new throughout.

4550 Washington, Chicago.

Cadillac '31 town sed., $350

5701 Broadway. Lon. 7700.

CADILLAC—7 PASS. SEDAN, 1929. LIKE new. Prf. tires. Olds. Dlr., 5051 Broadway.

CHEVROLET—'34 4 DOOR SEDAN [3]; knee action, new paint, no draft vent.; good tires. A1 mech., written guar. Priced to close out as low as $395. CLARK MAPLE CHEV. CO., 1038 N. CLARK. Chevrolet Dealers for 15 Years.

CHEVROLET—'33 CONVERTIBLE COUPE; Philco radio; the cleanest and the best looking Chevrolet in town; a real Evanston car. Must be seen to be appreciated. DODGE DLR., 1019 DAVIS-ST., EVANSTON. EVANSTON CARS ARE BETTER CARS.

CHEVROLET — 1933 MASTER COACH. Orig. thruout. Looks like new car. Mech. perf. Also '33 Master coupe, low as $295. DODGE-PLYMOUTH DEALER.

2954 and 3819 Lawrence.

Chev. '34 Master Coupe, $369

Beautiful condition throughout; a real bargain; see this beautiful Evanston car today. DODGE DLR., 1019 DAVIS-ST., EVANSTON. EVANSTON CARS ARE BETTER CARS.

Chev. '33 Master Coupe, $350

Perf. cond.; money back if not satisfied. SNOW BROS., AUTH. FORD DEALER. 1027 SOUTH-BLVD., OAK PARK.

CHEVROLET '34 SED., $395.

5 pass. Master; low mileage. Cannot be told from new. Terms; trade. 2235 S. MICHIGAN-AV. VIC. 3377.

CHEVROLET — 1935 MASTER 4 DOOR sedan; has been used much less than average; a beaut.; clean car; $560; terms. 2457 S. Michigan. Cal. 5800.

CHEVROLET—'34 SPORT COUPE; RUMBLE seat; beaut. green; excellent condition. A bargain; $125 down; terms. 2457 S. Michigan. Cal. 5800.

CHEVROLETS—NEW 1935 MODELS AT SENSATIONAL CLEANUP PRICES. McMANUS CHEV., 6711 S. WESTERN.

CHEVROLET—'34 COACH. JUST LIKE NEW. $375 cash; will buy from me or will arrange terms through Chev. dlr. Long. 5338.

CHEVROLET—1934 COACH. PERF. COND. looks like new; $50 down, bal. small monthly payments. Call Mansfield 9805.

CHEVROLET—'35 MASTER COACH; RADIO, many extras; $535; terms. 2457 S. Michigan. Cal. 5800.

CHEVROLET—'34 MASTER SEDAN; KNEE action; excellent shape; $425; terms. 2457 S. Michigan. Cal. 5800.

CHEV.—'31 COUPE. REFIN. LIKE NEW. Harrigan, Inc., 450 Madison-st., Oak Park.

CHEV.—1929 R. S. COUPE, $55. $1 DOWN, $1 week. MOORE'S, 829 Milwaukee-av.

CHEV.—'31 COACH; 6 W. WHLS., TRUNK; $195. 2457 S. Michigan. Cal. 5800.

CHEV.—1931 MAST. CPE.; IN BEAUTIFUL shape; $295; tms. 2457 S. Mich. Cal. 5800.

CHEV.—'30 CABRIOLET; IN FINE SHAPE; $65. tms. 2457 S. Michigan. Cal. 5800.

CHEV.—1934 TBK. SED. CANNOT BE TOLD fr. new; $450; tms. 2457 S. Mich. Cal. 5800.

USED AUTOMOBILES FOR SALE.

For a

USED CAR

with a

MONEY-BACK GUARANTEE

*

CALL

BUYERS' GUIDE

RANdolph

1125

*

Evanston Ford Dlr.

GUARANTEED CARS

'32 Ford tudor; new pistons...........$210
'31 Hudson small coach.................. 145
'35 Ford coupe.......................... 435
'35 Ford tudor, low mil................. 445
'35 Ford touring, 4 dr. sedan.......... 495
'33 Graham cabriolet small 6........... 325
'34 Ford tudor.......................... 345
'30 Ford coupe.......................... 135
'30 Nash sedan.......................... 125
'30 Chevrolet 4 dr. sedan.............. 140
'33 Ford tudor.......................... 295

85 CARS TO CHOOSE FROM.

2 Evanston Showrooms.

1624 Chicago-av., Nr. Davis.

2522 W. Railroad-av.

L. W. Shanesy

EVANSTON AUTH. FORD DEALER.

VETERANS

NO CASH!

5 NOTES PAID IN ADVANCE!

WHY WAIT, BUDDY?

LITSINGER'S

925 JACKSON-BLVD.

—25 USED CARS—VARIOUS MAKES —
EMIL DENEMARK, INC.,
3860 OGDEN-AV. CRAW 4100.

CHEVROLETS

97 Bargains

LOOK AT THESE MID-CITY VALUES.

1935 Std. 5 pass. coach..............$397
1933 Master de luxe 4 door sedan.. 335
1932 4 door sedan; a beauty.......... 265
1934 Master de luxe 4 door sedan.... 425
1930 5 pass coach..................... 125
1929 5 pass. coach.................... 85
1928 4 door sedan..................... 50

90 OTHER GREAT CHEVROLET VALUES AS LOW AS $10 DOWN. LOWEST FINANCE RATES IN TOWN.

Mid-City Chevrolet

1147 W. JACKSON-BLVD.

OPEN EVENINGS AND SUNDAY.

CHEVROLET 1935

4 door 5 passenger master 6 de luxe touring sedan; built-in trunk; also 1935 sedan. Just like new. Sacr. for $495. Your car down, balance 12-24 mos. 90 day guarantee.

State Auto Finance Corp.,

3939 WASHINGTON-BLVD.

CHEVROLET 1932 ....$245

This coupe is worth $25 or $35 more at market prices. $45 down, bal. 16 months. SUNNYSIDE MOTOR SALES. Auth. Plymouth-De Soto Dealer.

4511-33 LINCOLN-AV.

CHEVROLET—LATEST '34 MASTER 4 DR. sedan; knee action, no draft vent. Pract. new tires. Sac. for only $445. Guaranteed. Your car down payment, balance 2 years. BENDER-RIEGER, INC. DODGE DEALER, 933 WASHINGTON-BLVD.

CHEV.—'33 TOWN SEDAN; 2 SPOTLIGHTS, dual horns, trunk, w. w. tires; like new; $350; terms. 2457 S. Michigan. Cal. 5800.

CHRYSLERS

'35 Airflow 6 pass. sed., overdrive......$1,095
'34 Airflow 6 pass. sed., '35 type hood 845
'35 Touring sedan, built-in trunk...... 775
'34 Sedan, dual equipment.............. 575
'33 Coupe, rumble, side mounts......... 495
'33 De Luxe sedan, side mounts........ 495
'32 Sedan, dual equip., side mounts.... 395

LOW FINANCE PLAN.

These cars are all thoroly conditioned in our own shop and carry a full warranty.

Chrysler-Illinois Co.

FACTORY BRANCH.

2230 S. Michigan. Cal. 7460.

CHRYSLERS

1933 Royal 8 de luxe 4 dr. sedan; 6 wire wheels, fender mounted, trunk, safety glass, hot water heater. Also Chrysler 6 4 dr. sed.; floating power, safety glass. These cars cannot be told from brand new. Low as $395. Guaranteed. Terms or trade.

McFadden Motor Sales,

DODGE-PLYM. DEALER. 2810 MADISON.

Chrysler 6 1932 De L. Sed.

6 air whls., side mts., trunk; a really new car; $435; your car dn. payment, bal. 12-24 mos.; 7 day trial; 90 day guarantee. — — FINANCE CORP., S. W. COR. — —

4701 WASHINGTON-BLVD.

Chrysler '35 Airflows.

CLOSING OUT 3 SEDANS AND COUPES EQUIPPED WITH OVERDRIVE. MANY EXTRAS. DEALERS' FLOOR CARS. LOW AS $675.

FELZ, 1132 DIVERSEY-BL.

Chrysler '35 De Luxe Sedans.

5 of them to choose from. These cars are all as good as brand new. All have complete equipment. See these cars and you will buy one as our prices are low. Terms arranged to suit. Liberal trade. Harrigan, Inc., 260 Madison-st., Oak Park.

CHRYSLER—'30 LIGHT 6 SEDAN. SIDE mts. A buy! ! ! $185. LARRY BURNS. 2246 S. MICHIGAN.

CORD—1932 PHAETON SEDAN; 6 WIRE wheels; perfect condition; only $375. Nelsen Hirschberg, 5133 Irving Park.

De Soto '33 Custom Sedan.

4 door de luxe model; beautiful polychromatic blue finish; full de luxe dual equipment; positively one of the finest cars ever sold in Evanston. See this car today. DODGE DLR., 1019 DAVIS-ST., EVANSTON. EVANSTON CARS ARE BETTER CARS.

DE SOTO AIRSTREAM.

De luxe 4-dr. sedan, finished in jet black. Mohair uphols., safety glass, knee action, heater, air whls., low mileage. Only $565. PEOPLES FINANCE. 4512-18 MADISON.

DE SOTO—'32 DE L. COUPE. BARGAIN. Harrigan, Inc., 450 Madison-st., Oak Park.

DE SOTO—'30 SEDAN; MECH. O. K.; ONLY $75; terms. 2457 S. Michigan. Cal. 5800.

DODGE—1933 SEDAN; FULL PRICE $395; 2200 Diversey. Brunswick 8300.

DODGE—1935 SEDAN, WITH TRUNK. Must sacrifice. Whitehall 8004.

DODGE—LATEST '33 DE LUXE CPE., DUAL eqpt., heater, $325. Bel. 0694 aft. 6 p.m.

The Tribune does not knowingly accept automobile advertising which misrepresents the year of the car. If you wish to confirm the year model of a used car advertised in its columns, secure the serial number (which determines the year model) and telephone the Tribune, Superior 0100, Local 328, for verification.

USED AUTOMOBILES FOR SALE.

Ex-Service Men

AND CAR BUYERS

You Sacrificed Back in '17

WALTON Finance Corp.

WILL SACRIFICE NOW!

347—RECONDITIONED—347 and REPOSSESSED Cars.

NO DOWN PAYMENT

Best—Long—Easy Terms.

'35 Chevrolet sedans, just 2 left.......$385
'35 Dodge 4 dr. sedan; special.......... 645
'35 Plymouth sedan; very special at... 525
'35 Ford coupe, like new thruout....... 470
'35 Ford sedan, like new thruout....... 475
'35 Hudson de luxe sedan, side mts.... 625
'34 Pontiac sedan; very special at..... 385
'34 Oldsmobile coupe, like new at...... 400
'34 Ford sedan, a real buy at.......... 385
'34 Plymouth sedan, like new, only.... 375
'34 Dodge convert. coupe de l., s. mts. 475
'34 Terraplane sed., very clean thruout 425
'33 Ford convert. coupe; like new...... 295
'33 Chrysler 4 door de l. sedan, s. mts. 385
'33 Willys sedan; very clean thruout.. 295
'33 Oldsmobile de l. 4 door sedan...... 445
'33 Chevrolet sedan; a real buy at.... 295
'33 Ford sedan; very special at........ 275
'32 Chrysler 4 door de l. sedan, s. mts. 295
'32 Auburn sedan; a real bargain...... 225
'32 Pontiac 4 door sedan, only......... 245
'32 Chevrolet sedan; very clean, at only 225
'31 Buick 4 dr. sedan; a bargain....... 225
'31 Cadillac 4 door de l. sed., s. mts. 450
'31 Dodge 4 door sedan, special........ 195
'31 Ford sedan; very fine cond......... 160
'31 Chevrolet sedan; a real buy at.... 175
'30 Chrysler 4 door sedan; only........ 175
'30 De Soto sedan; a fine car for...... 140
'30 Hupmobile coupe, rumble seat...... 150
'30 Chevrolet sedan; a real value...... 100
'29 Fords, sedans or coupes; special... 80

90 Day Written Guarantee.

940 MILWAUKEE-AV.

NASH SALES INC.

FACTORY DISTRIBUTORS. NEW CAR.

6% PLAN

NOW AVAILABLE ON

USED CARS

Plymouth—'34 de luxe cpe...............$425
Nash—'33 Ambass. sed., rad., htr., s. m. 550
Ford—'35 de l. sed., radio, htr., wh. tires 550
Nash—'34 twin ignit. coupe; rumble.... 550

150 OTHERS—ALL MAKES. AS LOW AS $50.

SHOWROOMS

2412 S. Michigan-av.

24th and Prairie-av.

CALUMET 2000-2008.

R-A-Y T-E-N-N-E-S

FORD DEALER.

Specials

Nash 1929; 4 door sedan; special......$125
Ford 1931; sports coupe; bargain......$175
Ford 1930; convertible coupe; only....$165
Chevrolet 1931; 2 door sedan; special...$175
DeSoto 1931; 4 door sedan; special....$185
Chevrolet 1932; cpe.; very clean; only.$250
Cadillac 1931; convert. cpe.; like new $375
Studebaker 1934; Commodore; 4 dr. sed $395

2451 N. Sacramento-av.

AT MILWAUKEE-AV.

FORDS, CHEV'S, PLYMS.; ALL MODELS. $50 up. Don Hulbert, Inc. 5310 W. Division

DODGES

32 BARGAINS

'35s—'34s—'33s—'32s—'31s

Touring sedans, sedans, and coupes. None of which has been exposed to the bitter, winter weather. You take no chance on rusted cylinder walls, bearings or cracked cylinder blocks here. Every car is a good buy for the money we ask. All priced low during our MARCH CLEARANCE SALE. Come in today.

Our 22 years' experience with Dodge assures you of getting the right car in the right cond. at the right price.

M. J. LANAHAN, Inc.

2542 S. Michigan. Cal. 7300.

DODGE DE LUXE 1935

6 cyl. 4 door, 5 pass. tour. sedan. Built-in trunk, radio, heater. All dual equip. Orig. cost $1,021. Also '35 2 dr. de luxe tour. sedan. Sac. $495. Your car down, balance 12-24 mos. 90 day guarantee.

State Auto Finance Corp.,

3939 WASHINGTON-BLVD.

Dodge '34 De Luxe Sedan

Equip. with dual horns, wipers, tail lights, etc. Special polychromatic gun metal finish. YOU WOULD CALL IT BRAND NEW. Also 1933 5 pass. sedan; air wheels, radio equipped; as low as only $395. 90 day guar. Your car down payment, balance 2 years. "The Home of the Dodge Car."

Dodge Dealer, 2720 N. Cicero

DODGES (10), '35s, '34s.

6 cyl. 4 door 5 pass. de luxe sedans and touring sedans; safety glass; dual equipped; hydraulic brakes. Some with built-in trunks. All look like new. Priced low as $450. Your car down, bal. 12-24 mos. 90 day guarantee. AUTO LOAN CORP.

4635 WASHINGTON-BLVD.

DODGE — LATEST '34 DE LUXE SPORT coupe; air wheels, knee action, no-draft vent., dual access., safety glass, etc.; like new; sac. for only $445; guar.; terms, trade. BENDER-RIEGER, INC. DODGE DEALER, 933 WASHINGTON-BLVD.

DODGE—1934 DE LUXE 4 DOOR 5 PASS. sedan. Radio, heater, spotlite, many extras. Also '34 de luxe 4 door sedan, $495. DODGE-PLYMOUTH DEALER.

2954 and 3819 Lawrence.

DODGE—'29 VICTORY 6 SEDAN. PRIVATELY owned. This car has seen very little use. Exceptionally clean. A great bargain at our price. M. J. LANAHAN, INC., 2544 S. Michigan-av.

DODGE—'35 DE LUXE 4 DOOR TOURING sedan; built-in trunk, heater; slightly used. Cost $1,037. Take $595. Can arrange terms. Lawndale 9664.

Dodge '33 De L. Cpe., $345.

Air whls., hot w. heater, etc.; had except care; low mil.; B'k Pontiac, 7715 S. Halsted.

DODGE—'34 SEDAN; EXCELLENT SHAPE. Specially priced at our March clearance sale. No better bargain in Chicago. M. J. LANAHAN, INC., 2542 S. Michigan-av.

DODGE—'29 2 DOOR 5 PASS. SEDAN [good cond.]; $125. Dodge Dealer, 5719 Broadway.

DODGE—1935 BUSINESS COUPE; RADIO, heater; a beautiful car for only $595. Dodge Dealer, 2300 W. 63d. Prosp. 0024.

DODGE—'29 D A 4 DOOR SEDAN, $125; terms. 2457 S. Michigan. Cal. 5800.

Ford '34 De Luxe Sed., $365

Clean as the day it left the factory; tires and finish like new; a real bargain. DODGE DLR., 1019 DAVIS-ST., EVANSTON. EVANSTON CARS ARE BETTER CARS.

FORD—1935 DE LUXE TUDOR; ORIG. black finish; heater, spot light, trans. lock, and other access.; an except. clean car with very low mileage; low down payment, $25 mo. Auth. Ford Dealer, 1520 N. Halsted-st.

FORDS.

All models, all years, low prices. J. A. LAVERY, AUTH. FORD DEALER, 6529 COTTAGE GROVE. MID. 5304.

Ford '30 Tudor & Rdstr., $95

2 good cars at a low price. DODGE DLR., 1019 DAVIS-ST., EVANSTON. EVANSTON CARS ARE BETTER CARS.

FORD—1932 TUDOR; BEAUTIFUL BLACK finish; tires, motor, upholstery and genl. condition perfect. See it and you'll buy it. $245. Your own terms. Auth. Ford Dealer, 1520 N. Halsted.

FORD—'35 COUPE; ORIG. FINISH; MOTOR and tires like new; value $465; price $435. Money back guarantee. J. J. WRIGHT. Ford Dealer, 242 W. 55th-st.

FORD—1935 SEDAN; RADIO............$485
FORD—1934 SEDAN; RADIO............$385
FORD—1932 TUDOR; ONLY..............$195
FITZPATRICK, 6555 COTTAGE GROVE-AV.

FORD—'35 DE L. FORDOR SED. ORIGINAL finish; driven very little; value $565. Our price $535. Money back guarantee. J. J. WRIGHT, Ford Dealer, 242 W. 55th.

FORD—1931 TUDOR SEDAN; BEST LOOKing car in town. Will sell cheap. Harrigan, Inc., 260 Madison-st., Oak Park.

FORD—'35 TUDOR. ALSO '32 DE LUXE coupe; $225; terms as low as $10 down. GRAHAM DEALER, 1340 W. 63D.

FORD—'33 DE L. TUDOR, '34 MOTOR ADvances; new white wall tires; spec. airwhls. Extras. Very clean. Priv. party. Rog. 8585.

FORD—'29 TUDOR; VERY GOOD COND.; $75; must sell. 3030 Sheffield-av.

FORD—1934 5 PASS. SEDAN, $415. 3742 LAWRENCE-AV.

FORD—1935 COUPE; PRACTICALLY NEW; no deal.; $450 cash only. Fallon, Ran. 7100.

FORD—1935 DE LUXE TUDOR; JUST LIKE new; $475. 1810 Irving Park-blvd.

FORD—'35 DE LUXE; TRUNK, 4 DOOR sed., rad.; htr.; mech. perf... $560. Sag. 5928.

FORD—'35 CONV. COUPE, A1 COND. $495. Private. 7400 So. Shore-dr. Sag. 7470.

FORD—'34 DE L. SEDAN; CAN'T BE TOLD from new; htr.; $365; tms. 6811 S. Halsted.

FORD—LATE '30 SEDAN; PERFECT COND. Cheap; terms. 2847 Washington-blvd.

FORD—1935 CABRIOLET; W. W. TIRES; [illegible]. Wright, 1101 N. Clark.

USED AUTOMOBILES FOR SALE.

WAR VETERANS!

AND OTHERS.

DON'T WAIT!!—BUY NOW!!

185 Cars

TO CHOOSE FROM, $25 UP.

BEST DEAL IN TOWN

$10 down—$10 per mo.

No red tape—no waiting—no endorsers.

Immediate Delivery.

'35 Studebaker 6 cyl. Tour. Sedan.......$585
'35 Plymouth De Luxe Coupe.............. 450
'35 Dodge De Luxe Sedan; radio......... 595
'35 Plymouth De Luxe Sedan.............. 495
'35 Ford De Luxe Sedan; special at...... 450
'35 Chevrolet Sedan; like new; only..... 445
'34 Dodge De Luxe Sedan; radio.......... 485
'34 Olds Touring 6 Sedan; radio, htr.... 495
'34 Plymouth De Luxe Sedan; special.... 425
'34 Chevrolet De Luxe Town Sedan....... 445
'34 Ford De Luxe Sedan; only............ 395
'34 Dodge De Luxe Cpe., radio, h. w. h.. 495
'33 Dodge De Luxe Sedan; only.......... 365
'33 Plymouth De L. Coupe; rumble seat 350
'33 Chevrolet De Luxe Sedan............ 325
'33 Nash De Luxe Sedan; special........ 295
'32 Buick De Luxe Sedan; bargain....... 375
'32 Ford De Luxe Coupe; special........ 235
'32 Chevrolet De Luxe Sedan; only...... 265
'32 Plymouth De Luxe Sedan............. 245
'31 Nash Sedan.$175 '31 Buick Sedan. 225
'31 Oakland Sed. 145 '31 Chev. Sedan. 200
'30 Ford Sedan. 150 '30 Chev. Sedan. 125

90 day written guar.; 7 day driving trial.

Royal Sales & Service

DODGE AND PLYMOUTH DISTRIBUTORS. USED CAR DEPTS.

1930—and—2491

MILWAUKEE-AV.

$5 DOWN

MONEY BACK GUARANTEE

Renewed—Guaranteed.

FORDS

'35 De luxe sedan.....................$485
'35 Tudor............................. 445
'34 De luxe tudor..................... 375
'34 De luxe coupe..................... 365
'33 Tudor............................. 295
'32 Tudor............................. 245
Auburn—'31 4 dr. sed. mod. 898.........$225
Chev.—'33 master coupe................. 295
Dodge—'33 coupe; rumble seat, d. p..... 365
Essex—'33 6 cyl. 4 dr. sedan........... 265
Franklin—'30 4 dr. sed., side mts...... 175
Graham—'31 6 cyl. 4 dr. sed., side mts. 150

150 OTHERS.

ALL MAKES—MODELS.

GLENN E. HOLMES, Inc.

Ford and Lincoln Zephyr Dealer. Est. 33 yrs. 30 W. LAKE-ST., AT DEARBORN. Open Sunday and Evenings.

Pre-Season Showing

Real Bargains in Clean Used Cars.

New C. C. C. 6% only on bal.

LOW DOWN PAYMTS.—18 MOS. TO PAY.
1935 Plym. 4 dr. tour. sed., low mile. .$545
1935 Plym. 4 dr. 5 pass. cpe., very cln. 525
1934 Plym. 5 p. sed., excep. thruout... 410
1935 Ford de l. sed., radio, htr., extras. 425
1935 Chev. master sport coupe, r. s., spotlight, nodraft ventil., extras. 495
100 OTHER CLEAN CARS, $65 TO $135.
ALL CARS CARRY 90 DAY GUARANTEE.

KELLY & HEETER,

Authorized Dodge-Plymouth Dealer.

940 N. Clark. Lin. 4430

Fords 1934s-1935s

TUDORS AND SEDANS.

R. & G. Cars [renewed and guaranteed]. Real beauties in all colors. Some have radio and heater.

$345 AND UP.

$100 DOWN; BALANCE 18 MONTHS.

Slumbrick Motor Sales,

Auth. Ford Dealers. 1711 W. 95th-st.

FORDS

1935 de luxe sedan, radio, hot water heater, driving lights, dual equipped, white wall tires. Also 1934 4 dr. de luxe sedan, hot water heater. Also '34 5 pass. sedan, built-in trunk, hot water htr., low as $375. Fully guaranteed, terms or trade.

McFadden Motor Sales,

DODGE-PLYM. DEALER. 2810 MADISON.

FORD TOUR. SED., 1935.

De luxe, built-in trunk, safety glass, built-in radio, heater, white wall tires, dual equip. Also '34 tudor sedan; sac. for $315. Your car down, bal. 12-24 months. 90 day guar. AUTO LOAN CORP.

4635 WASHINGTON-BLVD.

FORD V-8 1935

4 dr., 5 pass. de luxe touring sed., built-in trunk, all dual equip. Also 1935 tudor de luxe touring sedan priced down to $475. Your car down, bal. 12-24 mos. 90 day guar.

State Auto Finance Corp.,

3939 WASHINGTON-BLVD.

Ford Model A's, $145

1931 SPORT SEDAN, CONVERTIBLE '31, SEDAN '30. PERFECT CARS THAT WILL GIVE GOOD CHEAP TRANSPORTATION. FELZ, 3542 N. CLARK. Famous 16 years. For the best deal and the best trade.

Ford '34 De Luxe Sedan

Dual horns, tail lights, etc., safety glass, choice of color, radio equipped; also coupe and tudor sedan as low as $325; guar. Your car down payment, balance 2 years.

Dodge Dealer, 2720 N. Cicero

FORD 1933 ....$275

De luxe sport coupe; rumble seat, radio, heater, spotlight; $65 down, bal. 18 mos. SUNNYSIDE MOTOR SALES. Auth. Plymouth-De Soto Dealer.

4511-33 LINCOLN-AV.

FORD 1931 ....$185

4 dr. sedan; perfect condition; a real bargain; terms. Sm. down payment. SUNNYSIDE MOTOR SALES. Auth. Plymouth-De Soto Dealer.

4511-33 LINCOLN-AV.

FORD '34 SEDAN, $295.

4 dr. 5 pass., perf. cond. thruout; new tires. Your car down, bal. 12-24 mos.; 90 day guar. Finance Corp., S. W. Corner.

4701 WASHINGTON-BLVD.

FORD—'35 PHAETON, EQP. WITH RADIO, white side tire and heater; cost new, $792. This car is in beautiful condition with low mileage; will close out at $495. See it today; big bargain. M. J. LANAHAN, INC., 2542-44 S. Michigan. Calumet 7300.

FORDS FORDS FORDS

65 FORDS, 1930-1935 SEDANS, COUPES, COACHES, AND ROADSTERS. R. & G. CARS—$95 AND UP. MERCANTILE MFRS., AUTH. FORD DLRS. 4000 W. 22D-ST. 1634 S. CRAWFORD.

Ford 1935 De L. Sedan, $535.

Beau. tan color, broadcloth upholstery; perfect condition; money back guarantee. SNOW BROS., AUTH. FORD DEALER. 1027 SOUTH-BLVD., OAK PARK.

FORDS

1928-1935. All body styles. All models. Priced to sell quickly. NELSEN-HIRSCHBERG. Auth. Ford Dlr., 5133 Irving Park.

FORD—'35 TUDOR. FULLY EQPD. LIKE new. $485. Howe Bros., 7101 W. Grand.

FORD—'33 DE L. TUDOR. AIR WHLS. $315. Howe Bros., 7101 W. Grand.

FORD—'35 FORDOR DE L. SED. TRUNK, radio; low mi.; like new., reas. Hem. 1730.

GRAHAM—1932 PROSPERITY SEDAN; EXceptionally clean throughout; spec. $245. STEELE OLDS., 2484 MILWAUKEE.

GRAHAMS—ALL MODELS. PRICES CUT. BIRD-SYKES, 2210 and 2215 S. Michigan.

HUDSON—'35 DE LUXE SEDAN; PERFECT cond.; $550; tms., trade. 1647 S. Crawford.

HUPMOBILE—1933 B 6 SEDAN; EXC. cond. Only $385. Buick 7647 S. Halsted.

HUP—LATE 1930 DE LUXE SEDAN; NEW cond.; must sell; $150. Prospect 2250.

HUPMOBILE—'30 SPT. CPE.; R. ST., W. W. tires, sac. $75. 2457 S. Mich. Cal. 5800.

LINCOLN 7 PASS., $845.

Late 1933 custom V-12 sedan, model KB; 145 inch whlbse., dual equip., heater, 6 air wire whls., perfect cond.; terms, trade; guar. FINANCE CO., S. W. CORNER.

4701 WASHINGTON-BLVD.

LINCOLN—'33 5 PASS. CLUB SEDAN, 6 white wall tires, wire wheels, two tone gray, like new throughout; $895. 2441 S. Michigan. Cal. 6100-6101.

LINCOLN—1934 TOWN SEDAN. 3 window de l. sedan; wh. wall tires; barg. GRAHAM DEALER, 1340 W. 63D.

NASH 1932 ....$265

De luxe sedan, 6 wire wheels, perf. cond. $65 down, balance 18 months. SUNNYSIDE MOTOR SALES. Authorized Plymouth-De Soto Dealers.

4511-33 LINCOLN-AV.

NASH—'34 SEDAN. THIS CAR IS WORTH $75 more than we will take for it during our March sale. Low mileage. Privately owned car; used week-ends exclusively. Shines like a sales floor car. Priced at $495 for today only. M. J. LANAHAN, INC., 2544 S. Michigan-av.

NASH—'31 SEDAN; A SMALL 5 PASS. CAR in beautiful shape; only $185. 2457 S. Michigan. Cal. 5800.

OAKLAND—'30 SPORT COUPE; RUMBLE seat; exc.; $165. 2457 S. Mich. Cal. 5800.

USED AUTOMOBILES FOR SALE.

WAR VETERANS!

No Cash Down

$3

Per Month Until July.

FULL PRICE.
'29 Ford Town Sedan.......................$95
'29 Reo Flying Cloud Sedan................ 95
'29 Essex Sedan........................... 75
'29 Olds Sedan, 6 w. w., side mts........ 95
'30 Whippet 4 cyl. Sedan.................. 95
'29 Ford Del. Roadster, R. S.............. 65
'28 Packard Lt. 6 Sedan................... 75
'29 Marmon Lt. 8 Del. Sed. 6 w. w........ 85
'29 Essex Coach, very clean.............. 65
'29 Auburn Lt. 6 Sedan.................... 85
'27 Chandler Sta. 6 Sedan................. 35
'29 Auburn Small 8 Sedan.................. 95
'29 Chevrolet Sedan....................... 95
'29 Ford Coupe............................ 75
'28 Willys-Knight Sedan................... 85
'30 Pontiac Coupe......................... 95
'28 Pontiac Sedan......................... 65

150 More to Choose From.

Pay No Cash Down and Only $3 Per Month Until July, and then the balance out of your bonus money. Buy one of these good running motor cars while they last and

Save Money

with

Riviera Motor Sales

Chicago's Leading Chrysler-Plymouth Dealer.

2515 Milwaukee-av.

AN ALL VETERAN ORGANIZATION.

Big 10 Day Sale

IN

R. & G. FORDS

EVERY CAR

Reconditioned and Guar.

HERE IS YOUR CHANCE TO GET A DEPENDABLE CAR AT ROCK BOTTOM PRICES. DE LUXE AND STANDARD MODELS. ALL BODY STYLES FROM 1930'S TO 1935'S

$125 TO $575

EASY TERMS OR NO MONEY DOWN. Many other hi grade cars to choose from. BUY WITH CONFIDENCE AT

Morton Motors, Inc.

Ford-Lincoln Dealer.

2825 Sheffield. L. V. 8000.

Used car store at

1220 S. Michigan. Vic. 9659.

M. & R. MOTOR SALES.

'35 Oldsmobile sedan, built-in trunk...$675
'35 Buick 4 door sedan, side mounts... 545
'35 Chevrolet sedan, like new throuot. 435
'35 De Soto sedan air stream, trunk.. 645
'34 Chrysler Airflow sedan, radio.... 585
'34 Chevrolet master sedan, like new.. 395
'34 Pontiac 4 door sedan, knee act., trk. 445
'34 Oldsmobile 4 dr. sedan, built-in trk. 485
'34 Ford de luxe 4 dr. sedan, radio..... 395
'34 Ford de luxe coupe, radio.......... 365
'33 Plymouth 4 dr. sedan, special at 325
'33 Graham Blue Streak 4 dr. sedan... 295

150 OTHERS FROM $25 UP.

3945 and 4001 W. Grand-av. at Crawford.

Oakland '30 Sport Sedan.

6 wire whls., excellent condition, $95. 6330 BROADWAY. SHELD. 4179.

OLDSMOBILE 8, 1935

5 Passenger Coupe.

Buckingham Gray Finish.

Like New Throughout.

CHICAGO'S LARGEST PACKARD DEALER. HON. SMITHSON & RAYMOND.

6101 Broadway. Briar. 4010.

OLDSMOBILE 1935

4 dr. 5 pass. de luxe tour. sed; built-in trunk, radio, heater, spec. finish. Orig. cost $1,080. Also '35 2 dr. de l. tour. sed.; built-in trunk; sac. for $575. Your car down, balance 12-24 months. 90 day guarantee.

State Auto Finance Corp.,

3939 WASHINGTON-BLVD.

OLDSMOBILE (10), '35s, '34s

6 and 8 cyl. 4 door 5 pass. de luxe tour. sedans and coupes; all with built-in trunks, dual equip., safety glass; some with radio, heater, air whls., side mts. Low as $465; your car down, bal. 12-24 mos. 90 day guar. AUTO LOAN CORP.

4635 WASHINGTON-BLVD.

OLDSMOBILE—1934 DE LUXE SEDAN. 4 dr. Also 2 dr. trunk sedan; $495; terms. GRAHAM DEALER, 1340 W. 63D.

OLDS—'35 8 2 DR. SED.; EXC. COND.; tms., trade. Greenleaf 0541 or 0441 [eve.]

OLDSMOBILE—'30 SEDAN; $135; NEW tires. Mrs. McGreevy, 933 N. Crawford.

OLDSMOBILE—'35 TOUR SED. LIKE NEW. Inq. gar., 1633 N. Cicero. Berk. 2491.

PACKARD—8 5 PASS. SEDAN. IT IS NOT often we have as good a value in this popular Packard model. This is a 1934 series 1101 and the appearance of the car indicates careful handling. The finish and upholstery are flawless, and the mechanism reconditioned in the Packard shop to give you the same satisfaction it rendered the original owner. The car has ride control, heater, 6 w. w., 6 excellent tires, twin horns, other features. Guaranteed. Available at $1,275. Terms, trade. Open eves. and Sun. Packard, 24th and Michigan. Calumet 7413.

PACKARD 120 1935

4 door 5 pass. de luxe tour. sedan. Built-in trunk, heater; spec. gun metal finish. Orig. cost $1,390. Just like new. Sac. $850. Your car down, bal. 12-24 mos. 90 day guar.

State Auto Finance Corp.,

3939 WASHINGTON-BLVD.

PACKARD '32 SUPER 8

Model 903, 5 pass. sedan, motor, upholstery and finish like new; 6 w. w.; white wall tires, radio, complete equipment; priced to sell at once. $695; low payment plan.

Hill Motors—Packard Dlrs.

640 Madison-st., Oak Park.

Packard 1930 Sedan, $150.

A beautiful 6 wheel 4 door sedan; standard model; a real Evanston Packard. See this car today. DODGE DLR., 1019 DAVIS-ST., EVANSTON. EVANSTON CARS ARE BETTER CARS.

PACKARD 4 DR. DE LUXE.

1932 light 8; 6 w. whls., radio, twin htrs., trunk with suitcases; like new. Sac. at $495. YOUR CAR DOWN, BALANCE 12-24 MOS. PEOPLES FINANCE. 4512-18 MADISON.

Packard '32 Conv. Roadster.

Model 900. Will pass for brand new. Guar. Terms. $495.

2317 S. MICHIGAN.

PACKARD—'34 12 CYL. CLUB SEDAN. 6 wire wheels, side mts., built-in trunk, radio, heater. Car cost $5,120—cannot be told from new. Priced for quick sale, $1,850. 2441 S. Michigan. Cal. 6100-6101.

PACKARD—'35 MOD. 120 5 SEDAN. BUILT-in trunk, radio, heater; $895. 2441 S. Michigan. Cal. 6100-6101.

PIERCE-ARROW—'33 CLUB BROUGHAM. 6 chrome wheels, built in trunk, radio heater. Car like new throughout; $735. 2441 S. Michigan. Cal. 6100-6101.

Plymouth 1935 Sedans

2 DE LUXE 4 DOORS LEFT TO CLOSE OUT. REAL BUYER'S BIG OPPORTUNITY TO MAKE BIG SAVING. C. THAYER, 1132 DIVERSEY-BLVD.

PLYMOUTH—LATEST '33 P. D. DE LUXE convertible coupe; long wheel base, air wheels, free wheeling, auto. clutch, etc.; beau. black fin.; like new. Sacr. for only $365. BENDER-RIEGER, INC. DODGE DEALER, 933 WASHINGTON-BLVD.

PLYMOUTH—'33 P. D. 4 DOOR DE LUXE sedan; air wheels; safety glass. A beautiful and mechanically perfect car ....$355 BERMAN-BUNNIN MOTOR SALES. Auth. Plymouth Dealer. 3416 S. Halsted.

PLYMOUTH—1935 DE LUXE SEDAN. Looks like a brand new one; driven very little. Must be seen to be appreciated. Terms to suit your convenience. Harrigan, Inc., 260 Madison-st., Oak Park.

PLYMOUTH—35 PJ DE LUXE COACH; black. Low mileage; beautiful condition. Priced low for quick sale. M. J. LANAHAN, INC., 2542-44 S. Michigan-av. Calumet 7300.

PLYMOUTH—'34 BUSINESS COUPE. SPEcially priced at our March clearance sale, which makes it one of the best bargains we have. See it today. M. J. LANAHAN, INC., 2544 S. Michigan-av.

PLYMOUTH '34 SED., $395.

5 pass.; like new. A real bargain. 2235 S. MICHIGAN-AV. VIC. 3377.

PLYMOUTH—'34 DE LUXE COACH; MANY extras; exceptionally clean; $465. S. J. NEWMAN, INC. De Soto-Plymouth Dealer, 2652-60 Madison.

PLYMOUTH—1935 DE LUXE 4 DR. TOURing Sed. So perfect you'd say BRAND NEW. Also '35 Coupe, $495. 20% dn., bal 24 mos. Ph. Pros. 0451. 6445 S. Western.

PLYMOUTH—1934 4 DOOR SEDAN WITH trunk. Special price, $395. Kroll-Dodge, 7130 S. Halsted.

PLYMOUTH—1934 2 DOOR COACH; VERY low mileage; clean car throughout; $425. OLDS DEALER, 1012 Chicago-av., Evanston.

PLYMOUTH—'32 SEDAN. SPECIAL BARG. Harrigan, Inc., 260 Madison-st., Oak Park.

PLYMOUTH—1934 4 DOOR SEDAN, $375. Burke Plymouth, 6333 S. Western.

PLYMOUTH—LATEST '34 CUSTOM SEDAN; radio, heater; $425; tms. 6811 S. Halsted.

USED AUTOMOBILES FOR SALE.

CADILLAC

Factory Sale

Offers smashing reductions for spring clearance.

LOOK FOR THE

"Red and Black Tag"

	WAS.	NOW.
BUICK 1933 5 coupe	$ 565	$ 475
CADILLAC 1931 5 sedan	395	375
CADILLAC 1932 V12 sedan	1,045	945
CADILLAC 1934 town cpe	1,445	1,325
CADILLAC 1934 5 sedan	1,495	1,395
CHEVROLET 1934 2 coupe	435	410
FORD 1935 5 sedan	515	495
LA SALLE 1932 5 sedan	695	575
LA SALLE 1935 tour. sed.	1,145	1,075
LINCOLN 1932 5 sedan	945	845
LINCOLN '33 12 cyl. tn. sed.	1,195	1,095
NASH 1932 4 dr. sedan	345	295
PACKARD 1932 club sedan	765	695
PIERCE-ARROW 1931 5 sed.	385	295
PIERCE-ARROW 1932 5 sed.	695	445

GMAC TERMS.

Cadillac Motor Car Co.

2258 S. Michigan. Cal. 4185.

OPEN EVENINGS AND SUNDAY.

LINCOLN

OFFERS

LINCOLN '34 Convert. Coupe.........$1,500
LINCOLN '32 Town Sedan; 145 w. b. 900
LINCOLN '32 5 Sedan, V-8............ 600
LINCOLN '30 De L. 5 Sedan........... 195
CADILLAC '32 5 Sedan V-12........... 700
CADILLAC '32 Conv. Coupe, V-12..... 650
CADILLAC '31 5 Sedan, V-12......... 385
CADILLAC '30 16 Cyl. Sedan......... 275
PACKARD '32 5 Sedan................ 600
PACKARD '33 5 Sedan, super 8 de l... 950
PIERCE-ARROW '34 12 cyl. con. cpe.. 1,500
PIERCE-ARROW '33 5 Pass. Brough.. 750
LA SALLE '31 5 Sedan De Luxe...... 275
BUICK '32 Vict. Coupe, De Luxe..... 385
FORD '31 Coupe..................... 150
FORD '33 Coupe..................... 295
FORD '34 Tudor..................... 380
FORD '34 Victoria De Luxe.......... 390
FORD '35 Coupe..................... 480
FORD '35 Tudor..................... 485
FORD '35 Fordor.................... 500
HUDSON '31 Coupe................... 175
CHRYSLER '34 Airflow Sedan......... 675

Ford Motor Sales Co.,

2220 S. MICHIGAN.

CALUMET 7340. BRANCHES AT 1822 RIDGE-AV., EVANSTON. 535 MADISON-ST., OAK PARK.

DO NOT FAIL

to see the 5 Star Specials in the million dollar used car sale at PURNELL & WILSON, INC., in Des Plaines or in Highland Park. LAKE SIDE MOTORS in Winnetka. AUTHORIZED FORD DEALERS.

Plymouth De Luxe 1935

4 dr. 5 pass. de l. tour. sed.; built-in trk., dual equip. Orig. cost $845. Also '35 2 door de luxe tour. sed. Sac. for $495. Your car down, bal. 12-24 mos. 90 day guarantee.

State Auto Finance Corp.,

3939 WASHINGTON-BLVD.

Plymouth '35 De L. Sed.

Mohair uphol., safety glass, polychromatic gun metal finish, built in trunk, dual horns, wipers, etc. Driven so little you would think it NEVER USED. Orig. cost $848, now $575. Your car down payment, balance 2 years.

Dodge Dealer, 2720 N. Cicero

PLYMOUTH DE LUXE 1935

4 door 5 pass. touring sedan; built-in trunk, safety glass, dual equip.; like new. Also 1935 2 door sedan, $475. Your car down, balance 12-24 mos. 90 day guarantee. AUTO LOAN CORP.

4635 WASHINGTON-BLVD.

PLYMOUTH 1934 ....$465

P. E. sedan. Looks and runs likes brand new. $110 down, balance 18 months. SUNNYSIDE MOTOR SALES. Auth. Plymouth-De Soto Dealer.

4511-33 LINCOLN-AV.

PLYMOUTH—'35 DE LUXE SEDAN. BEAU. maroon finish, fenders to match, heater, spotless uphol., onyx appointments, complete dual equipment. A very clean buy at $545. Financed on new ½% plan per month. BUTLER MOTORS, INC., HUDSON TERRAPLANE DISTRIBUTORS. 2419 S. MICHIGAN. VIC. 7604.

Plym. '34 Convertible Coupe.

The best Plymouth value ever offered; driven very little; cannot be told from new; owned by prominent family; must be seen to be appreciated. DODGE DLR., 1019 DAVIS-ST., EVANSTON. EVANSTON CARS ARE BETTER CARS.

PLYMOUTH—1934 P. E. DE L. 4 DOOR sedan; long whlbse., knee action, shatterproof glass, radio, htr. Many extras. Also '34 de l. 4 dr. sedans, low as $445. DODGE-PLYMOUTH DEALER.

2954 and 3819 Lawrence.

PLYMOUTH—1934 4 DOOR SEDAN; RADIO, heater; $375. Longbeach 6810, Apartment 119, between 9 a. m. and 7 p. m.

PLYMOUTH—'32 P. B. COUPE; RUMBLE seat; perf. cond. Reas. Kedzie 4390.

PONTIAC DE LUXE '35

6 cyl. de luxe sedan; built-in trunk, radio, heater. Orig. cost $990. Also 1935 2 dr. de luxe tour. sed. Sac. for $545. Your car dn., bal. 12-24 months. 90 day guarantee.

State Auto Finance Corp.,

3939 WASHINGTON-BLVD.

PONTIAC DE LUXE '35 SED.

6 cyl., built-in trunk; will pass for brand new. Also '35 2 dr. de l. sedan, $545. Your car down, bal. 12-24 mos. 90 day guar. FINANCE CORP., S. W. CORNER.

4701 WASHINGTON-BLVD.

PONTIAC—1931 2 DOOR SEDAN. ORIGinal thruout; car like new; mechan. perfect. Practically new tires. $195. Guar. Tms., trade. DODGE-PLYMOUTH DEALER.

2954 and 3819 Lawrence.

PONTIAC — '34 DE L. 4 DOOR SEDAN; also '33 4 dr. sedan, $365; terms, trade. GRAHAM DEALER. 1340 W. 63DST.

PONTIAC—'34 8 CYL. COUPE, RUMBLE seat, radio, heater; like new; $435. 2441 S. Michigan. Cal. 6100-6101.

PONTIAC—'30 4 DOOR SEDAN [BARG.]; $145. Dodge Dealer, 5719 Broadway.

PONTIAC—1929 BIG 6 SEDAN; $95. WARNER MOTORS, 3637 SOUTHPORT.

ROLLS ROYCE—4 PASS SPORT PHAETON. Current model. Most beautiful car in the country. Cost $19,000. To close estate will be sold for $3,000. For appointment call Kenwood 7310.

STUDEBAKERS

(15) Latest '35s

4 door de luxe sedans with factory built-in trunks.

Also sport coupes. Some have built-in radios and extra equipment.

WILL BE SOLD THIS WEEK ONLY FOR AS LOW AS $675. 90 day guarantee on service.

Biggest trade allowance on your old car and terms to suit at 6%. LARRY O'ROURKE. EST. 21 YEARS. 945 W. Washington. 3 minutes to loop.

Studebaker '34 Dictator "6."

$485

5 pass. sedan; heater, radio; high economy. SOUTH SHORE BUICK, INC., 7440 STONY ISLAND. MIDWAY 6403.

STUDEBAKER—DICT. 6, LATE '34 DE L. sedan; built-in trunk; guar. like brand new. Also '34 tour. sedan; only $445. Terms. U. S. Auto Finance Co., 2535 N. Crawford.

STUDEBAKER—'29 SEDAN; RADIO TRK., 6 W. W.; looks and runs like new; only $125. Dodge Dealer, 5719 Broadway.

STUDEBAKER—'31 6 CYL. SEDAN; MUST sell at once; $165. 2457 S. Mich. Cal. 5800.

STUD.—'29 SED., EXCEL. COND.; MUST sell; $125; priv. 4646 Dover. Edge. 6486.

Terraplane '34 Sed., $395.

4 dr. 5 pass. de luxe equipped; low mileage. Tires like new. A real barg. Tms.; trade. 2235 S. MICHIGAN-AV. VIC. 3377.

TERRAPLANE—'35 DE L. COUPE; FULLY equipped; hot water heater; custom built radio. Must sell; $350. 2424 Milwaukee.

$215. 5332 N. Broadway. Sun. 6584.

TERRAPLANE—1932 DE LUXE COACH.

AUTO ACCESSORIES, REPAIRING.

WILL FINANCE CITY, STATE LICENSE. Nothing Down—12 to 20 Months to Pay. Complete overhauling, body, repairing, paint, upholstery, tires, batteries, auto radios, tops, glass, fenders, etc. Estimate—towing free. Established 15 years. 2511 MILWAUKEE. BELMONT 4844.

AUTO TIRES.

NEW U. S. ROYAL 2DS—SAVE TO 50%; pass. truck. Serlin Tire, 1400 S. Michigan.

AUTOMOBILE LOANS.

BUY A CAR

BORROW

ON A CAR

There isn't an automobile dealer in town who isn't prepared to make the sale of a new or used car and let you pay for it "on time." That is one of the reasons why the price of an automobile—new or used—is so low. Manufacturers can make so many, and dealers can sell so many—mass production it is called, and mass selling.

If the price of a car—new or used—is low because of time financing, should not time financing be low, too, because of the mass of time financing?

We think so.

And that is the reason we are offering low rates and liberal terms to the buyers of cars or those who own a car and who wish to borrow on it.

FOR EXAMPLE—

Balance to be financed.	Total yearly charge.	Total amount of note.	12 monthly deposits.
$100	$12.08	$112.08	$ 9.34
$200	19.00	219.00	18.25
$300	23.04	323.04	26.92
$400	29.00	429.00	35.75
$500	35.08	535.08	44.59

Fire and theft insurance only is required—you may place the insurance with your own broker or agent.

PERSONAL

LOAN & SAVINGS

BANK

[MEMBER FEDERAL RESERVE SYSTEM.]

81 W. MONROE-ST.

FRANKLIN 5700.

CASH

IN 10 MINUTES

ON YOUR AUTO OR TRUCK.

20 MONTHS TO PAY.

AVERAGE MONTHLY COST. LESS THAN $1.60 ON $100 LOAN. DEAL DIRECT WITH OWNERS.

WINTER-HIRSCH,

20 YEARS IN SAME LOCATION.

1842 S. MICHIGAN

A phone call will bring our representative.

CALUMET 4290.

UNDER STATE SUPERVISION. PLENTY OF FREE PARKING SPACE.

AUTO LOANS—TO UNEMPLOYED; CASH in 10 minutes. Drive it or leave it. Low legal rates. 2211 S. Michigan. Vic. 2211.

MOTOR TRUCKS.

For Sale.

75 Truck Bargains

CHEVROLET, FORD, DODGE. LONG AND SHORT WHEELBASE. ALL TYPES, BODIES. WRITTEN GUARANTEE.

'34 Chevrolet C. and C., 157 duals......$395
'29 Chevrolet sedan, delivery............ 85
'31 Chevrolet sedan delivery............. 175
'35 Ford chassis and cab, duals.......... 475
'29 Ford stake, special.................. 110
'30 Chevrolet stake, bargain............. 150
'35 Chevrolet C. and C., 157 duals....... 535
'35 Dodge 1½ ton panel, like new.

MANY OTHER GREAT VALUES. SEE THEM TODAY. YOUR TRUCK AS DOWN PAYMENT. LOWEST TERMS IN TOWN.

Mid-City Chevrolet

1147 W. JACKSON-BLVD.

OPEN EVENINGS AND SUNDAY.

TRUCKS.

1935 Ford, high stakes, dual wheels, helper springs, mechanically perfect..........$575
1935 Ford, low stakes, dual wheels, excellent mechanical condition, like new, $575.
1933 Chevrolet, long w. b., dual whls., cabin chassis, milk body opt. with body.$375
1931 Chevrolet panel; ½ ton; good condition...$150
1933 Chevrolet panel; ½ ton; new tires; motor perfect..............................$265
1935 Chevrolet exp.; 1½ ton; perfect..$525
1935 Ford pan. truck; used 60 days; sacr.
All guaranteed; all sold on small down payments; terms arranged. We trade.

Ray Titus Motor Sales

5710 Broadway. Longbeach 2929.

---

3 TRUCK BARGAINS.

DODGE '33 PANEL, ½ TON..........$345
CHEV. '33 PANEL, ½ TON..........$295
DODGE '31 PANEL, ½ TON..........$195
DODGE DEALER, 5719 BROADWAY.

Ruby Has the Trucks

ALL WEIGHTS, TYPES. WE TRADE; TMS. RUBY CHEV., INC., USED TRUCK DEPT., 7158 STONY ISLAND. DOR. 2310.

53 TRUCKS—ALL MAKES.

FORDS AND CHEVROLETS—'31-'32-'33-'34. Long and short wheelbase; panels, stakes, dumps. Ph. Yards 6080. Ford Dlr., 827 W. 35th.

FORD—LATEST '34 1½ T. 157 IN. WHL. base, with sleeper cab; good tires; runs perfect. Sac. for only $465. Terms, trade. DODGE DEALER, 933 WASHINGTON-BLVD.

6-157 CHEVROLET DUAL WHEEL TRUCKS—All body styles; factory reconditioned; with Chev. factory warrantee. From $375 up. GARFIELD CHEV., 10 E. Garfield.

AUTOCAR DUMP WITH 5 YARD BODY. 9.75x20 tires. Phone Virginia 0210. AUTOCAR Trucks. 1716 W. Pershing-rd.

FORD—'32 V PAN.; NEW MOTOR, PAINT, brakes; $80 dn. Money back guar. Cooper-Pollock, 183 N. York-st. Elmhurst 3500.

FORD—1934 ½ TON SED. DELIVERY; finish and general cond. exc. Ford Dlr. See Mr. Hynes at 2647 Cermak-rd. [22d-st.].

CHEVROLET—1932 SEDAN. DELIVERY; excellent condition. Any reasonable offer. Cash or terms. Longbeach 5338.

CHEV.—'35 157 IN. CAB. CHASSIS; DUAL ws., 6 brand new tires; special, $525. SOUTHWEST CHEV., 9220 S. ASHLAND.

TRACTOR AND TRAILER — A-1 COND.; with good hauling. 4723 N. Crawford. Call evenings or Sunday only.

FEDERAL TRUCK—CLOSED BODY. FOR furn. and piano moving. Equip. inc. Good cond., cheap. 4849 N. Kedzie. Tel. Ind. 4761

CHEV.—'33 ½ TON PANEL, $250. Ray Titus, 5710 Broadway. Lon. 2929.

CHEV. '34 [2], '35 [1]; ½ TON CANOPY expr.; perf. cond.; priv. party. Uni. 3958.

G. M. C.'S—'32, LONG WHLBASE., PANEL. $275. Butler Motors, Inc., 2419 S. Mich.

CHEV—1934 TRACTOR WITH SLEEPER; semi-trailer. $1,100. 5660 S. Western.

To Rent.

PANEL OR STAKE BODY TRUCKS—¼ TO 2 ton capacity for rent without driver. Low rates. Telephone Delaware 7272.

Wanted.

TRUCK DRIVERS OWNING AND DRIVING trucks; stake or panel. Weekly guarantee. City deliveries. No investment. Give phone number and capacity of trucks. Address X L 583, Tribune.

TWO PRI. OWNED TRUCKS—2 DRIVERS. Cartage. Cohen, 2045 W. Fulton.

Truck Loans.

Loans on Truck or Trailer.

CASH WHILE YOU WAIT.
2211 S. MICHIGAN. VIC. 2211.

AUTO CREDITS.

$300 CREDIT ON PACKARD 120.......$125 Cedarcrest 1611.

$155 FORD AUTO CREDIT. WILL SACRIfice. Webster 7771.

$106 FORD CREDIT, GOOD UNTIL USED. Act now. $50. Address X P 137, Tribune.

$490 CREDIT NEW OLDSMOBILE 8. BEST cash offer. Mr. Frost. Central 8211.

WTD.—LARGE CREDIT TERRAPLANE ON local dealer. Address S 144, Tribune.

CHEVROLET—$145 CREDIT FOR HALF price. De luxe model. Call Republic 2685.

$300 CREDIT ON '36 CHRYSLER FOR $150. Franklin 8581.

AUTOMOBILE HOUSE TRAILERS.

GILKIE - INSULATED STEEL CHASSIS; terms, trade. $395 up. 2241 S. Michigan.

SILVER DOME—ALL MODELS; $465 UP. Terms, trade. Used. 4640 W. Washington.

COVERED WAGONS-TERMS-RENT-TRADE. Op. eve., Sun. 2440 S. Michigan. Cal. 2040.

DANCING SCHOOLS.

TAP DANCE—FUN, HEALTH, EXERCISE, stage. Tomlinson, 64 E. Jackson. Web. 2117

JEWELRY, OLD GOLD, ETC.

CASH FOR OLD GOLD

DIAMONDS, JEWELRY, GOLD TEETH, PAWN TICKETS, WATCHES, SILVER.

This institution is operated by public spirited citizens to help you obtain CASH. MEMBER Chicago Assn. of Commerce. ESTABLISHED 1900.

Chicago Gold Smelting Co.,

37 SOUTH WABASH-AV.

CORNER MONROE-ST. 3RD FLOOR.

"Cash in" YOUR GOLD

LATEST PRICES. FREE ESTIMATES. Bridgework, Diamonds, Silver, Watches, Plated Gold, Jewelry, Rings, Chains, etc. SELL US DIRECT—BRING IN OR MAIL. MEMBER ILL. CHAMBER OF COMMERCE.

Romack Gold Refining Co.,

7 W. MADISON. CORNER STATE. FIFTH FLOOR. 5TH FL. ROOM 501.

$200.00 LADY'S ELGIN BAGUETTE watch bracelet. All platinum. Attractively patterned with 20 large blue white perfectly matched diam'ds. 17 jewel Smallest Elgin movement. Timed and cased at Elgin factory. Fully guaranteed. Brand new....$50.00 Diamonds, Pawn Tickets Bought for Cash.

THE U. S. LOAN BANK,

10 N. Clark-st. 6th Floor.

OLD GOLD BOUGHT

GOLD, SILVER, GOLD PLATE, PLATINUM, DIAMONDS. Bring or mail. NEW HIGH MARKET PRICES.

A. QUINT & CO.,

5 N. WABASH, KESNER BLDG., ENTIRE Third Floor. GOLD SMELTERS. Estab. 1873.

CASH Money for GOLD

Jewelry—Gold Teeth—Diam'ds—Pawn Tickets

BARNETT'S JEWELERS

57 E. MADISON-ST. MALLERS BLDG. MAIN FLOOR. STORE ENTRANCE.

Pawn Tickets, Diamonds

Old gold, jewelry bought for cash. For Sale—1 kt. Dia., 99% perfect, $100. ½ kt. platinum diamond mounted, $50. $2,000 plat. bracelet with 174 b. w. dia. $550 Jeweler's Exchange, 32 N. State. 11th floor.

DO NOT SELL YOUR OLD GOLD, SILVER, diamonds before getting our prices.

MARTIN REFINING CORP.,

ROOM 1218 PITTSFIELD BLDG., 55 E. WASHINGTON. DEARBORN 3394.

NEW HIGH PRICES PAID FOR OLD GOLD, silver, diamonds, watches, gold teeth, etc. UNITED SMELTING WORKS. THE OLD RELIABLE. 39 S. State, cor. Monroe, 4th floor.

.60 CT. DIAMOND, BLUE WHITE, American cut, 99% perfect, attractively set in man's handsome gold ring. $65 Diamonds, Old Gold, Pawn Tickets Bought. LEVINSON'S LOANS, INC., 739 N. Clark-st.

LOANS ON DIAMONDS, WATCHES, JEWELry, microscopes, typewriters. We buy pawn tickets, old gold and anything of value. EMPIRE LOAN BANK, 649 N. CLARK.

CASH FOR OLD GOLD, DIAMONDS, PAWN TICKETS, WATCHES. MR. LANE. 7 W. MADISON, COR. STATE. ROOM 901.

RADIOS, SUPPLIES AND SERVICE.

. . . SCOTT CUSTOM BUILT RADIO . . . Hear radio's newest—The Exclusive Scott Volume Range Expander—Gives new meaning to realism. Also see models reconditioned like new at $85 and $125. Studios open daily until 9 p. m., except Sunday. 4450-T RAVENSWOOD-AV. LON. 5172.

PHILCOS, R.C.A.'S ATWATER KENTS, AND Majestic radios. All electric. $2.95 and up. All sets guaranteed perfect playing order. Radio Shack, 7 E. Congress-st.

PHILCO R-C-A VICTOR, ZENITH, ETC.—Samples, repos.; $5-$10-$15. Home and auto. EDISON'S, 766 W. Jackson. Open eves.

SEVERAL USED AUTO RADIOS, 1ST CLASS cond., $12.50 up. 2532 Cottage Grove.

MAJESTIC 6 TUBE AUTO RADIO—ALL IN one. Compl., $14.75. 601 W. Washington.

Service, Repair, Etc.

$1 RADIO SERVICE—WORK GUARANTEED. No set too complicated. Experienced men. North, Northwest, West. LINCOLN 8854. South, Southwest, Southeast, Englewd. 4449.

RADIO SERVICE—WORK, PARTS, AND tubes. Guar. 1 year. Edge. 4048.

— — GUAR. RADIO SERVICE, 50C — — ANY SET. ALBANY 6460.

DOGS, BIRDS, POULTRY, ETC.

Dogs.

100 PUPPIES—ALL BREEDS; NOTHING over $5; some as low as $1-$5; higher class wires, chows, bulls, Kerry blue, many others, $5 up; watchdogs, $2; parrot cage, $8; Pers. cats, all colors, $3. 6419 Cottage Gr. Open 10 p. m. Sun. We buy

PUPPIES — POMERANIANS, BLACK AND Red Chows, Wirehairs, Kerry Blues, Scotties, Cockers, Bostons, $8 up. Toy Fox, Huskies, Collies, $3. 3812 N. Cicero-av.

MIXED PUPS, $1; SHEPHERDS, $3; FOX Terr., $5; Wires, Scotties, Bostons, Poms., Springers Dachshunds. 2413 W. North-av.

SCOTTIES, WIRES, CHOWS, SHEPS, ETC. St. B., Collie; many oths. 9534 S. Western.

PUPS COCKERS, $10-$15. IRISH AND ENG. Setters, $10-$20. Ped. 2465 Archer-av.

HEALTHY PED. DOBERMANN PUPS, 3 MOS. from priv. home. Victory 1323 for appt.

BEAU. RED TOY PEKINGESE—MALE, 6 MO. Healthy; housebroken; priv. Buck. 4614.

AUTOMOBILES WANTED.

HIGHEST CASH PRICES FOR LATE MODels. We pay your mtg. or loan and give cash for your equity. No delay. COLUMBUS 2298. 4647 MADISON.

SEE OTHERS FIRST, BUT WE PAY HIGHest prices for your car. Ready cash today. 6811 S. HALSTED-ST. Ph. Wentworth 2727.

SEE US FIRST. HIGHEST CASH prices paid for light cars, any models. Kedzie 2260. 2717 Madison-st.

WANTED—USED OR WRECKED CARS OR TRUCKS, CITY OR SUBURBAN. HIGHEST PRICES PAID. DIVERSEY 2772.

HIGHEST CASH PRICES. IF YOU CAN'T COME IN, CALL US; WE'LL COME OUT. 7557 STONY ISLAND. FAIR. 1426.

AM IN THE MARKET FOR A SEDAN 5 pass. light 6 not over 2 years old for cash from private party. Phone Lawn. 4196.

WANT MOST CASH FOR YOUR CAR? SEE Stone, 4852 Lincoln-av. Rav. 0774.

WANT GD. LT. CAR FROM PRIV. PARTY. No dlrs.; cash. 22 N. Latrobe. Aus. 1564.

BEST CASH PRICES—USED CARS; ALL models. 3536 N. Halsted. L. V. 7117.

WANT '30 OR '31 CHEV. OR FORD—UP TO $150 cash. Residence. Hyde Park 7098.

INTERESTED IN LGT. CAR—PREF. FORD, Chev., Plym., from priv. party. Bit. 9780.

15-21 PASSENGER LIGHT WEIGHT BUS. 1st class cond.; reas. Newcastle 3568.

LT. CONVERT. COUPE, '34 OR '35. CASH. Address G 564, Tribune.

WANT LATE MODEL CAR IN GD. COND. Have all cash. 5444 Broadway. Lon. 5875.

WTD.—USED CARS. CASH IN 5 MINUTES. SLUMBRICK FORD SALES, 1711 W. 95TH.

WTD.—100 CARS; DON'T SAC. YOUR CAR; highest cash prices. 3325-33 Montrose.

HIGHEST CASH PRICES FOR LIGHT CARS. Auto Mart, 4620 Madison. Mans. 5800.

BEST LINCOLN, PACKARD, AUBURN $200 can buy. No dealers. Harrison 2913.

FORD, CHEV., PLYMOUTHS — ALL MODels. Cash waiting. J. J. Wright, 242 W. 55th.

COLLECTIONS.

COLLECTIONS — EVERYWHERE—NO COLlection, no charge; cash or loans on notes, mortgages, accounts. UNITED MERCANTILE SERVICE, 140 N. Dearborn. State 6600.

TERMS OF SUBSCRIPTION OF THE TRIBUNE.

Orders for mail subscriptions must be accompanied by remittance to cover.

Rates in Illinois [outside of Chicago], Indiana, Iowa, Michigan, and Wisconsin:

Daily, without Sunday, one year, $5.00; six months, $2.50; three months, $1.25; two months, $1.00; one month, 50 cents.

Daily, with Sunday, one year, $12.50; six months, $6.25; three months, $3.15.

Sunday only, one year, $7.50; one month, $1.00.

Rates of subscription in postal zones 3 and 4 [measured from Chicago], outside of Illinois, Indiana, Iowa, Michigan, and Wisconsin:

Daily, without Sunday, one year, $7.50; one month, $1.00.

Sunday only, one year, $7.50; one month, $1.00.

Daily and Sunday, one year, $15.00; one month, $2.00.

Rates of subscription in zones 5, 6, 7, and 8 [measured from Chicago], Canada, Mexico, and foreign:

Daily, without Sunday, one year, $12.00; one month, $1.50.

Sunday only, one year, $7.50; one month, $1.00.

Daily and Sunday, one year, $19.50; one month, $2.50.

Give postoffice address in full, including county and state. Remit in express money order, draft, or in registered letter at our risk to The Tribune company, publishers, Tribune Square, Chicago.

We cannot be responsible for currency sent through the mail.

Persons wishing to take The Tribune by carrier may order it by postal card or telephone Superior 0100. When delivery is irregular make complaint.

All unsolicited manuscript, articles, letters, and pictures sent to The Tribune are sent at the owner's risk, and The Tribune company expressly repudiates any liability or responsibility for their safe custody or return.

MEMBER OF THE ASSOCIATED PRESS.

The Associated Press is exclusively entitled to the use for publication of all news dispatches credited to it or not otherwise credited to this paper, and also to the local news published herein.

All rights of republication of special dispatches herein also are reserved.

Guns Link Prignano and Gebardi Slayings—Nation-wide Building Tieup Threatened; Rioting in New York

[TRIBUNE Photo.]

KIN OF GANG VICTIMS AT INQUEST—Frank Gebardi, brother of slain Jack McGurn (Vincent Gebardi) and half brother of Anthony Gebardi, taking oath yesterday at inquest in county morgue. *(Story on page 3.)*

BICYCLE VICTIM—Lois Ellstrom, age 2, fatally injured by "hit and run" bicycle rider. *(Story on page 5.)*

CRASH VICTIM—Miss Minnie Brin, dance instructor, killed with escort as train crushed auto. *(Story on page 3.)*

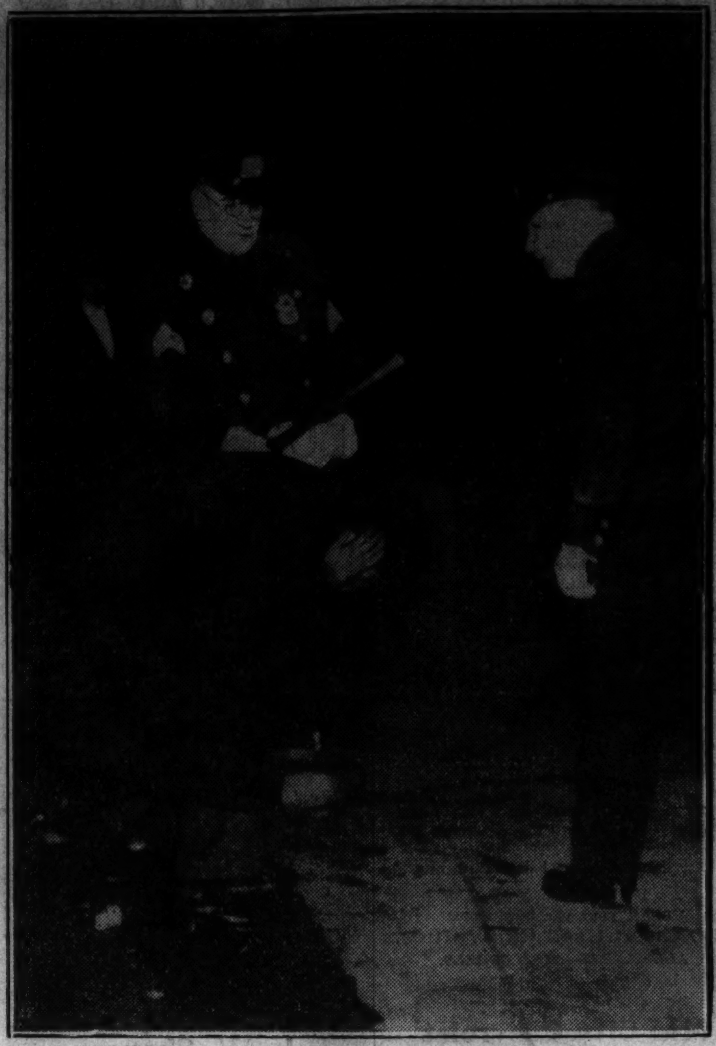

[Associated Press Wirephotos.]

VIOLENCE MARKS PARADE OF NEW YORK STRIKERS PAST FASHIONABLE RESIDENCES—Two pictures taken in New York City Tuesday night when striking building service employes paraded on Park avenue and Central Park West. At left a striker is pitching a metal sign through a plate glass door and at right a police sergeant, answering emergency call, is applying his night stick to the head of a demonstrator. *(Story on page 1.)*

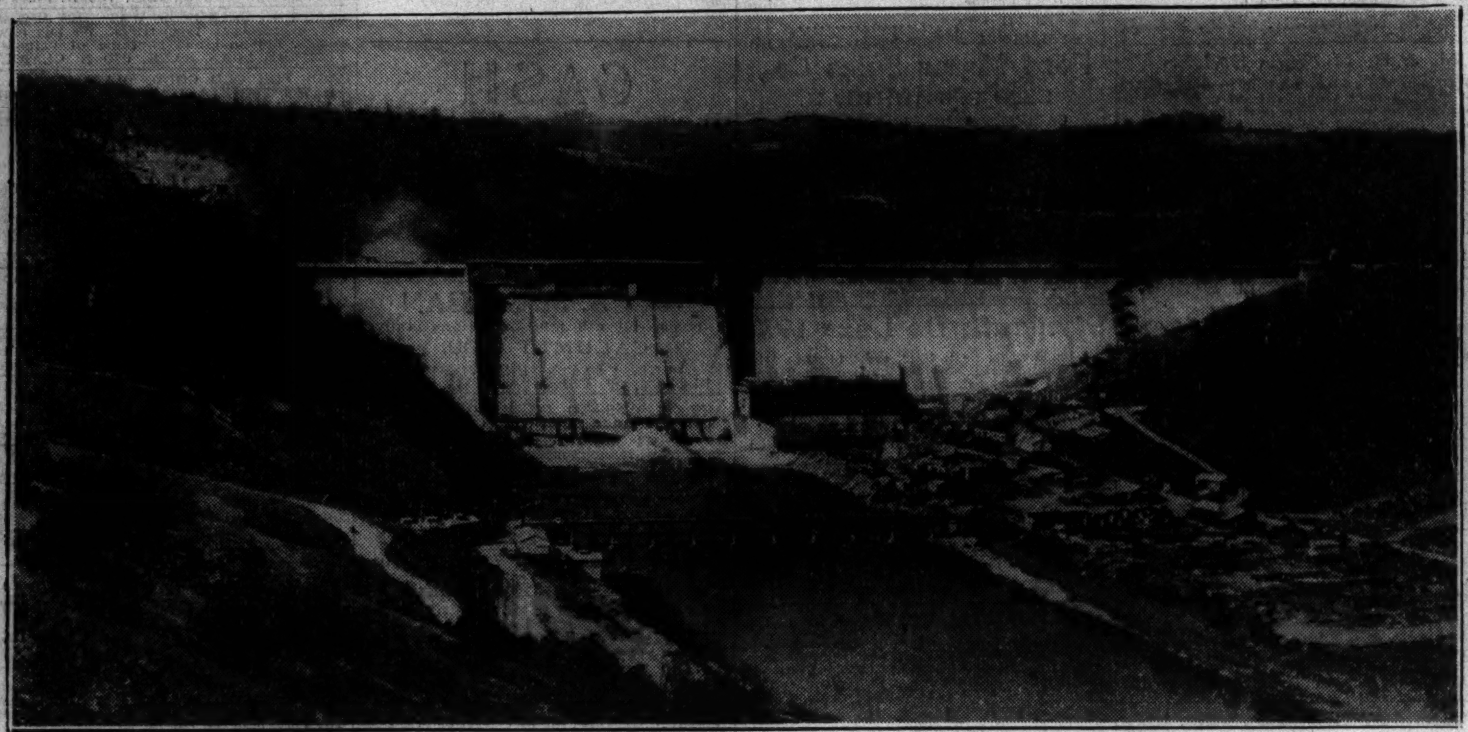

PRESIDENT GIVES SIGNAL TO BEGIN IMPOUNDING WATER AT $36,000,000 NORRIS DAM—The completed project on the Clinch river in Tennessee, which was put to work yesterday impounding 3,600,000 acre feet of water which will eventually provide 705 mile shoreline reservoir. It is the fourth largest dam in the world, 265 feet high, 1,872 feet long, and 204 feet wide at the base. A power house is yet to be built. The President yesterday gave the signal for closing of sluices.

[Acme Photo.] *(Story on page 8.)*

PERSONALITIES IN NEW YORK STRIKE—George Scalice, vice president of union on strike in New York buildings, and Miss Sally Deutsch, secretary to James J. Bambrick, strike leader, and herself a power in the union. *(Story on page 1.)*

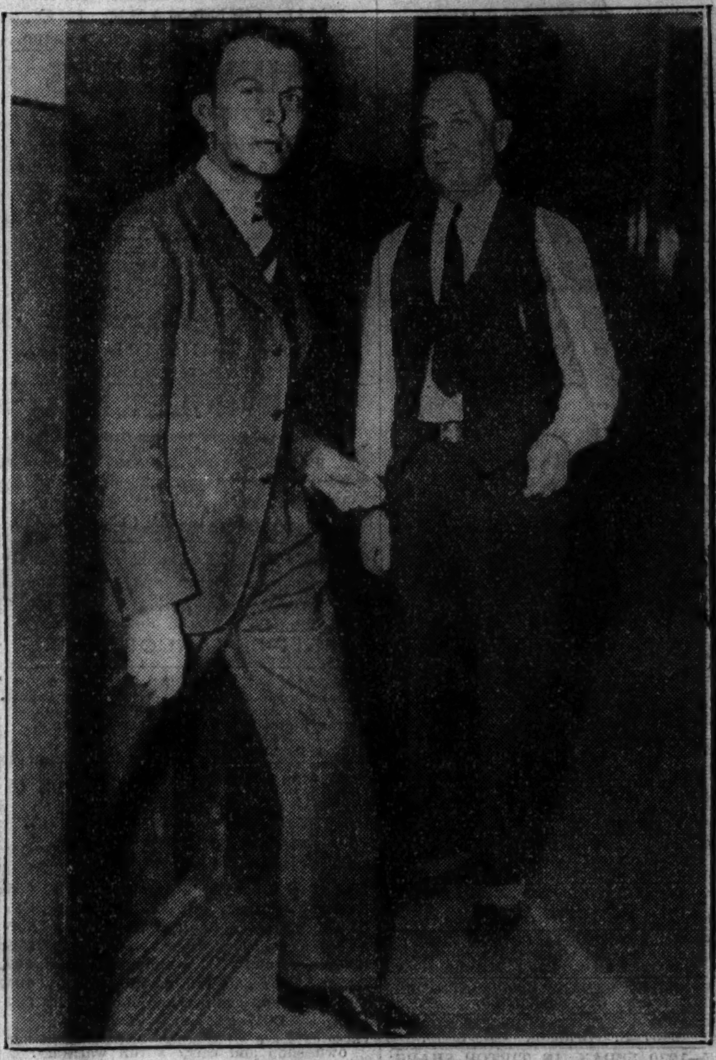

ACTOR JAILED ON HOTEL'S CHARGE—Glenn Hunter (left), well known on the stage, as he was held at the detective bureau last night on charge of defrauding Congress hotel. He is accused of checking out owing $225.

[TRIBUNE Photo.] *(Story on page 1.)*

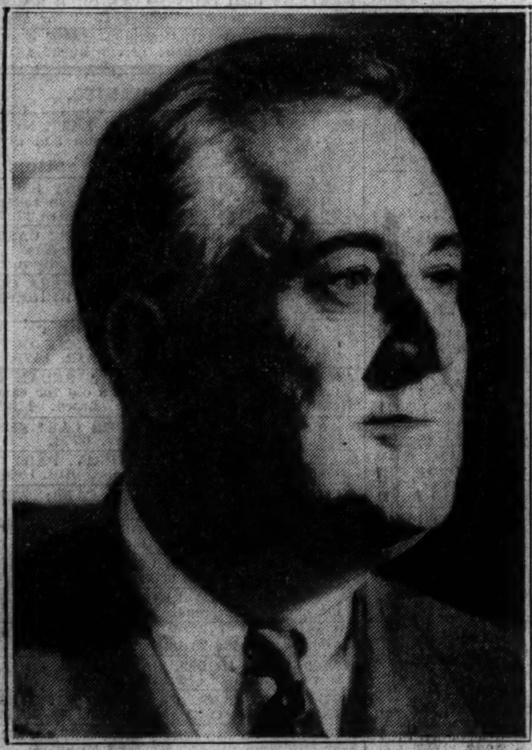

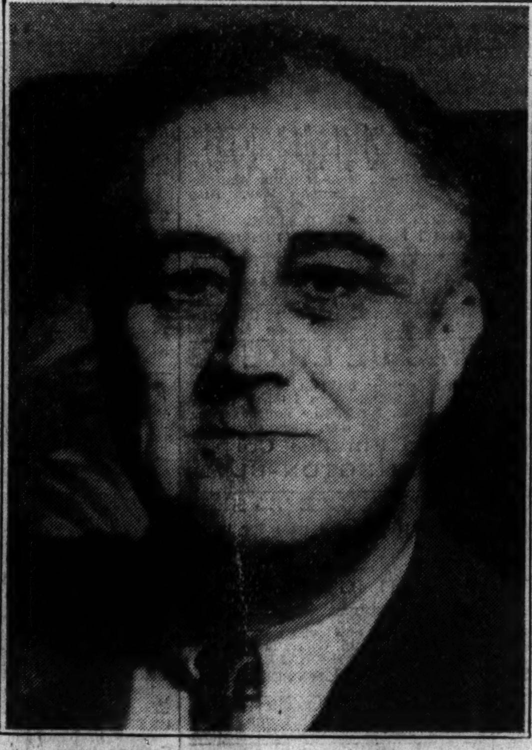

PRESIDENT AFTER THREE YEARS IN THE WHITE HOUSE—Two pictures of President Roosevelt taken yesterday in Washington and sent to Chicago by Associated Press Wirephoto showing him as he appeared on his third anniversary in office. He was photographed as he participated in ceremony marking completion of Norris dam.

[Associated Press Wirephotos.] *(Story on page 8.)*

[TRIBUNE Photo.]

PICK BEAUTY QUEEN AT MIDWEST TRADE SHOW OF HAIRDRESSERS—Elnora Greenlaw (center) named queen by Chicago and Illinois Hairdressers' association yesterday at Hotel Sherman, with Mary Sebald (left) and Clare McGreal; her maids of honor. All three were last night beautified by the experts at the meeting. *(Story on page 16.)*

[Acme Photo.]

NEW STREAMLINED STEAM LOCOMOTIVE DISPLAYED BY RAILROAD—Quartet of Pennsylvania engines on display in Philadelphia with the newest steam locomotive on the right. The others, left to right, are old style steam engine, old style electric, and new streamlined electric. The new steam model is for service between eastern cities.

[TRIBUNE Photo.]

AFTER HAIRDRESSERS DEMONSTRATED THEIR ART—The queen of Chicago and Illinois Hairdressers' association party, Elnora Greenlaw (center), and her maids of honor, Mary Sebald (left) and Clare McGreal, after they had received treatment at the hands of the beauty experts at the Hotel Sherman last night. *(Story on page 16.)*

DECLINES—Prince Fumimaro Konoye refuses opportunity to become youngest Japanese premier. *(Story on page 4.)*

[R. A. Smith Photo.]

CO-ED DANCER—Adele Hoskins to appear Friday and Saturday in Mirror revue at U. of Chicago.